

ELEVATION CERTIFICATE
FEDERAL EMERGENCY MANAGEMENT AGENCY
NATIONAL FLOOD INSURANCE PROGRAM

O.M.B. No. 3067-0077
 Expires July 31, 1999

ATTENTION: Use of this certificate does not provide a waiver of the flood insurance purchase requirement. This form is used only to provide elevation information necessary to ensure compliance with applicable community floodplain management ordinances, to determine the proper insurance premium rate, and/or to support a request for a Letter of Map Amendment or Revision (LOMA or LOMR). You are not required to respond to this collection of information unless a valid OMB control number is displayed in the upper right corner of this form.

Instructions for completing this form can be found on the following pages.

SECTION A PROPERTY INFORMATION		FOR INSURANCE COMPANY USE
BUILDING OWNER'S NAME <i>EL SONORA ASSOCIATES, L.P.</i>		POLICY NUMBER
STREET ADDRESS (Including Apt., Unit, Suite and/or Bldg. Number) OR P.O. ROUTE AND BOX NUMBER <i>1345 EMERALD COURT</i>		COMPANY NAIC NUMBER
OTHER DESCRIPTION (Lot and Block Numbers, etc.) <i>LOT 21 TR. 26333</i>		
CITY <i>PALM SPRINGS</i>	STATE <i>CA.</i>	ZIP CODE <i>92264</i>

SECTION B FLOOD INSURANCE RATE MAP (FIRM) INFORMATION

Provide the following from the proper FIRM (See Instructions):

1. COMMUNITY NUMBER	2. PANEL NUMBER	3. SUFFIX	4. DATE OF FIRM INDEX	5. FIRM ZONE	6. BASE FLOOD ELEVATION (in AO Zones, use depth)
<i>060257</i>	<i>0008</i>	<i>C</i>	<i>JUNE 18, 1996</i>	<i>A-3</i>	<i>373.5</i>

7. Indicate the elevation datum system used on the FIRM for Base Flood Elevations (BFE): NGVD '29 Other (describe on back)
 8. For Zones A or V, where no BFE is provided on the FIRM, and the community has established a BFE for this building site, indicate the community's BFE: feet NGVD (or other FIRM datum—see Section B, Item 7).

SECTION C BUILDING ELEVATION INFORMATION

- Using the Elevation Certificate Instructions, indicate the diagram number from the diagrams found on Pages 5 and 6 that best describes the subject building's reference level 1.
- (a). FIRM Zones A1-A30, AE, AH, and A (with BFE). The top of the reference level floor from the selected diagram is at an elevation of feet NGVD (or other FIRM datum—see Section B, Item 7).
 (b). FIRM Zones V1-V30, VE, and V (with BFE). The bottom of the lowest horizontal structural member of the reference level from the selected diagram, is at an elevation of feet NGVD (or other FIRM datum—see Section B, Item 7).
 (c). FIRM Zone A (without BFE). The floor used as the reference level from the selected diagram is feet above or below (check one) the highest grade adjacent to the building.
 (d). FIRM Zone AO. The floor used as the reference level from the selected diagram is feet above or below (check one) the highest grade adjacent to the building. If no flood depth number is available, is the building's lowest floor (reference level) elevated in accordance with the community's floodplain management ordinance? Yes No Unknown.
- Indicate the elevation datum system used in determining the above reference level elevations: NGVD '29 Other (describe under Comments on Page 2). (NOTE: If the elevation datum used in measuring the elevations is different than that used on the FIRM [see Section B, Item 7], then convert the elevations to the datum system used on the FIRM and show the conversion equation under Comments on Page 2.)
- Elevation reference mark used appears on FIRM: Yes No (See Instructions on Page 4)
- The reference level elevation is based on: actual construction construction drawings
 (NOTE: Use of construction drawings is only valid if the building does not yet have the reference level floor in place, in which case this certificate will only be valid for the building during the course of construction. A post-construction Elevation Certificate will be required once construction is complete.)
- The elevation of the lowest grade immediately adjacent to the building is: feet NGVD (or other FIRM datum—see Section B, Item 7).

SECTION D COMMUNITY INFORMATION

- If the community official responsible for verifying building elevations specifies that the reference level indicated in Section C, Item 1 is not the "lowest floor" as defined in the community's floodplain management ordinance, the elevation of the building's "lowest floor" as defined by the ordinance is: feet NGVD (or other FIRM datum—see Section B, Item 7).
- Date of the start of construction or substantial improvement 1/12/99

SECTION E CERTIFICATION

This certification is to be signed by a land surveyor, engineer, or architect who is authorized by state or local law to certify elevation information when the elevation information for Zones A1-A30, AE, AH, A (with BFE), V1-V30, VE, and V (with BFE) is required. Community officials who are authorized by local law or ordinance to provide floodplain management information, may also sign the certification. In the case of Zones AO and A (without a FEMA or community issued BFE), a building official, a property owner, or an owner's representative may also sign the certification.

Reference level diagrams 6, 7 and 8 - Distinguishing Features--If the certifier is unable to certify to breakaway/non-breakaway wall, enclosure size, location of servicing equipment, area use, wall openings, or unfinished area Feature(s), then list the Feature(s) not included in the certification under Comments below. The diagram number, Section C, Item 1, must still be entered.

I certify that the information in Sections B and C on this certificate represents my best efforts to interpret the information available. I understand that any false statement may be punishable by fine or imprisonment under 18 U.S. Code, Section 1001.

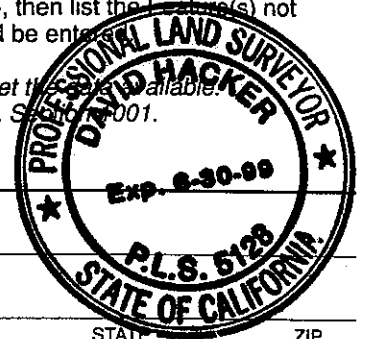

CERTIFIER'S NAME DAVID HACKER	LICENSE NUMBER (or Affix Seal) P.L.S. 5128
TITLE PROFESSIONAL LAND SURVEYOR	COMPANY NAME HACKER ENGINEERING
ADDRESS 57370 29 PALMS HWY, STE. 202	CITY YUCCA VALLEY
STATE CA	ZIP 92284
SIGNATURE <i>David Hacker</i>	DATE 1/18/99
PHONE 760 365 3131	

Copies should be made of this Certificate for: 1) community official, 2) insurance agent/company, and 3) building owner.

COMMENTS: **I HAVE CERTIFIED THE PAD & SLAB ELEVATIONS (FORMS SET)**

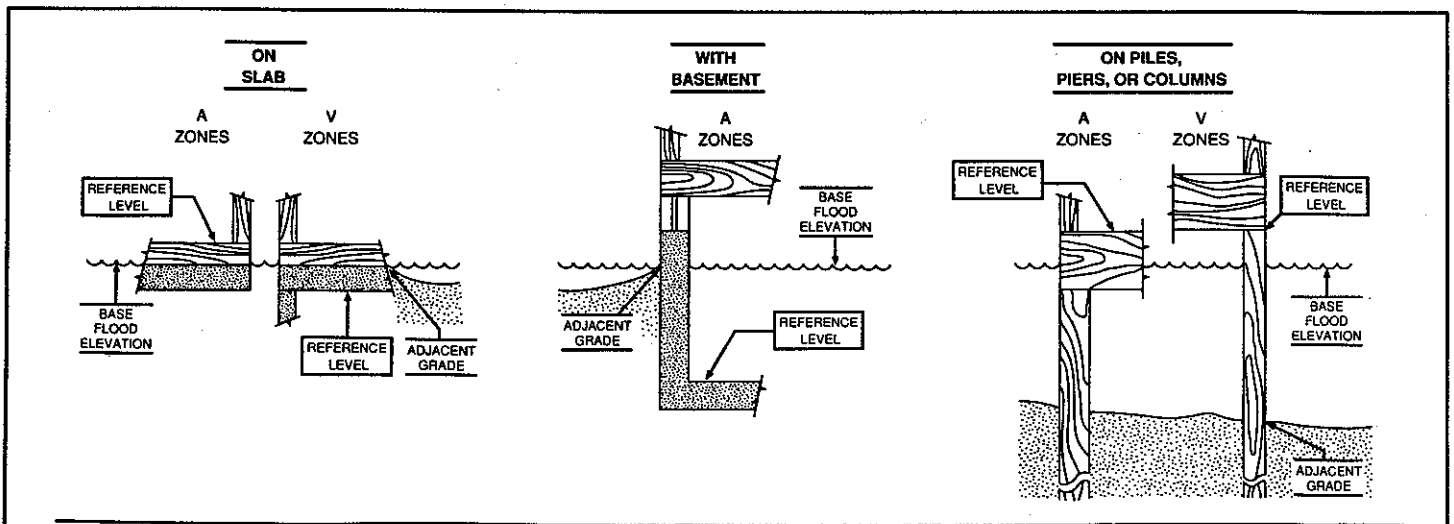

The diagrams above illustrate the points at which the elevations should be measured in A Zones and V Zones. Elevations for all A Zones should be measured at the top of the reference level floor. Elevations for all V Zones should be measured at the bottom of the lowest horizontal structural member.

TRACT 26333

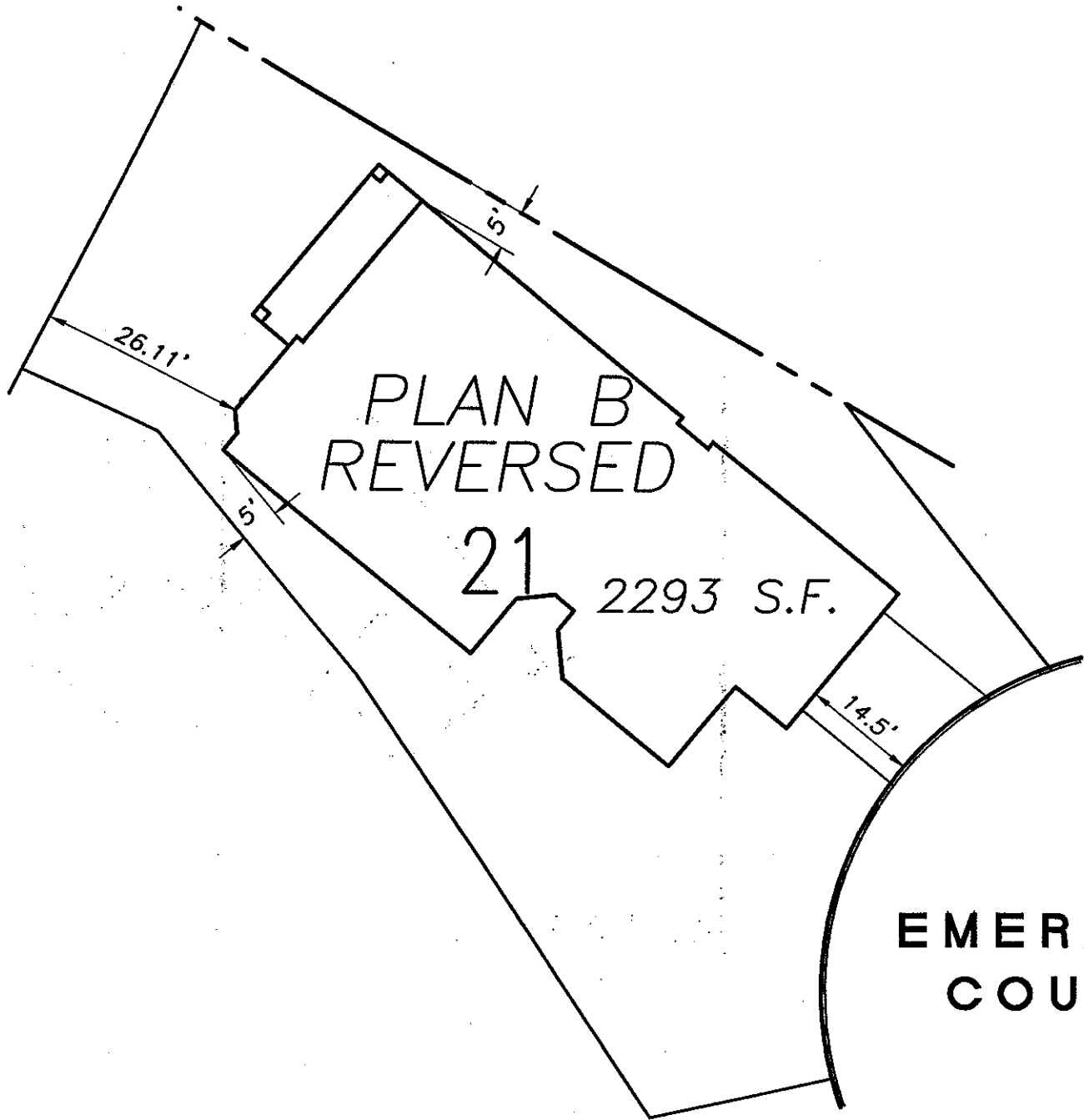
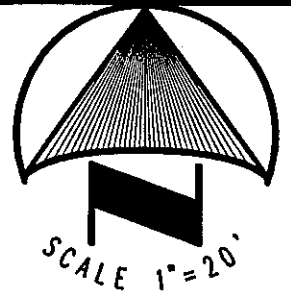

PLOT PLAN

MEMORANDUM

Date: January 21, 1999

To: Angela La France, Permit Technician

From: Marna Van Horn, Engineering Associate

Subject: Elevation Certification for 1345 Emerald Court
Tract 26333, Lot 21

The grading plan was approved under the previous flood damage ordinance that required the finish floor elevation to be at or above the base flood elevation. Based on these criteria, the top of the reference level floor (finish floor elevation) is 1.5' above the base flood elevation per the FEMA Elevation Certificate prepared by David Hacker, PLS, Hacker Engineering.

I have reviewed the above referenced elevation certificate and find the information provided to be accurate.



City of Palm Springs

Building Division
619-323-8242
Fax: 619-323-3314

ELEVATION AND LOCATION CERTIFICATION

SITE ADDRESS: 1345 Emerald Court

GRADING PERMIT #: _____ BUILDING PERMIT #: 36192

PARCEL #: _____ LOT #: 21

TRACT NAME OR NUMBER: 26333

CIVIL ENGINEER: _____ RCE #: _____

ADDRESS: _____

TELEPHONE: _____

SURVEYOR: DAVID HACKER RLS #: 5128

ADDRESS: 57370 29 PALMS HWY. STE 202 YUCCA VALLEY 92284

TELEPHONE: 760 - 365-3131

NOTE: All Certifications shall be done with forms in place.

PAD ELEVATION: 374.5

FRONT SETBACK: 14.5' MIN.

TOP OF FORMS ELEVATION: 375.00

RIGHT SIDE SETBACK: 5' MIN.

LEFT SIDE SETBACK: 5' MIN.

REAR SETBACK: 26.1' MIN.

I hereby certify by my stamp and that the as-built dimensions and elevations as listed above by me, or under my direct supervision, and are true and correct.

