

PLANT LIST

SYMBOL	QTY.	BOTANICAL NAME	COMMON NAME	SIZE	
TREES & PALMS					
(Symbol)	7	EUCALYPTUS MICROTHECA	"COOLIBAH"	36" BOX	(Symbol)
(Symbol)	18	ACACIA STENOPHYLLA	"SHOESTRING ACACIA"	24" BOX	(Symbol)
(Symbol)	18	TIFUANA TIFU	"TIFU TREE"	36" BOX	(Symbol)
(Symbol)	22	THEVETIA PERUVIANA	"JAPANESE OLEANDER"	24" BOX	(Symbol)
(Symbol)	17	LYSILOMA WATSONII	"FEATHER BUSH"	24" BOX	(Symbol)
(Symbol)	15	ACACIA WILLARDIANA	"PALO BLANCO"	24" BOX	(Symbol)
(Symbol)	14	CAESALPINIA 'SIERRA SUN'	"SIERRA SUN"	24" BOX	(Symbol)
(Symbol)	12	SOPHORA 'SILVER PESO'	"SILVER PESO"	24" BOX	(Symbol)
(Symbol)	11	WASHINGTONIA HYBRID	"WASHINGTONIA"	12" BTH	(Symbol)
(Symbol)	3	BRAHEA ARMATA	"MEXICAN BLUE PALM"	36" BOX	(Symbol)
SHRUBS & ACCENTS					
(Symbol)	1	YUCCA ROSTRATA	"BLUE BEAKED YUCCA"	15 GAL.	(Symbol)
(Symbol)	10	AGAVE POTATORUM	"BUTTERFLY AGAVE"	5 GAL.	(Symbol)
(Symbol)	31	DASYLIRION LONGISSIMA	"MEXICAN GRASS TREE"	15 GAL.	(Symbol)
SHRUBS & ACCENTS					
(Symbol)	5	DASYLIRION WHEELERI	"DESERT SPOON"	15 GAL.	(Symbol)
(Symbol)	24	CORDIA PARVIFOLIA	"LITTLE LEAF CORDIA"	5 GAL.	(Symbol)
(Symbol)	19	CAESALPINIA PULCHERRIMA	"RED BIRD OF PARADISE"	5 GAL.	(Symbol)
(Symbol)	26	LEUCOPHYLLUM FRUINOSUM 'SIERRA BOUQUET'	"SIERRA BOUQUET"	5 GAL.	(Symbol)
(Symbol)	59	LEUCOPHYLLUM LANGMANIAE 'RIO BRAVO'	"RIO BRAVO"	5 GAL.	(Symbol)
(Symbol)	24	HESPERALOE PARVIFLORA 'BRAKELIGHT'	"BRAKELIGHT"	5 GAL.	(Symbol)
(Symbol)	68	EREMOPHILA 'SUMMERTIME BLUE'	"SUMMERTIME BLUE"	5 GAL.	(Symbol)
(Symbol)	22	EREMOPHILA HYGROPHANA	"BLUE BELLS"	5 GAL.	(Symbol)
(Symbol)	55	BOUGAINVILLEA 'ROSENKA'	"ROSENKA"	5 GAL.	(Symbol)
(Symbol)	30	BOUGAINVILLEA 'SAN DIEGO RED'	"SAN DIEGO RED"	5 GAL.	(Symbol)
(Symbol)	11	DODONAEA VISCOSA 'PURPUREA'	"PURPUREA"	5 GAL.	(Symbol)
(Symbol)	86	AGAVE GEMINIFLORA	"TWIN FLOWERING AGAVE"	5 GAL.	(Symbol)
(Symbol)	231	STIPA TENUISSIMA	"MEXICAN FEATHER GRASS"	5 GAL.	(Symbol)
(Symbol)	143	MUHLENBERGIA CAPILARIS 'REGAL MIST'	"REGAL MIST"	5 GAL.	(Symbol)
(Symbol)	161	CARISSA 'BOXWOOD BEAUTY'	"BOXWOOD BEAUTY"	5 GAL.	(Symbol)
(Symbol)	109	CALLISTEMON VIMINALIS 'LITTLE JOHN'	"LITTLE JOHN"	5 GAL.	(Symbol)
(Symbol)	68	TETRANEURIS ACAULIS	"ANGELITA DAISY"	1 GAL. @ 3' O.C.	(Symbol)
(Symbol)	136	CHRYSACTINIA MEXICANA	"DAMIANITA"	1 GAL. @ 3' O.C.	(Symbol)
(Symbol)	139	RUPELLIA BRITTONIANA 'KATIE'	"KATIE"	5 GAL. @ 3' O.C.	(Symbol)
GROUND COVER					
(Symbol)	173	EVOLVULUS GLOMERATUS	"HAWAIIAN BLUE EYES"	5 GAL. @ 4' O.C.	(Symbol)
(Symbol)	289	DALEA CAPITATA 'SIERRA GOLD'	"SIERRA GOLD"	1 GAL. @ 3' O.C.	(Symbol)
(Symbol)	19	ACACIA REDOLENS 'PROSTRATE'	"PROSTRATE"	5 GAL.	(Symbol)
GRAVEL & ROCK					
(Symbol)	63,750 S.F.	3/4" DIA. 'HICKORY CREEK' CRUSHED GRAVEL LAID 2" THICK			(Symbol)
(Symbol)	1,250 S.F.	1.5"-3" DIA. 'ARIZONA COBBLE' LAID OVER WEED CLOTHE			(Symbol)
(Symbol)	2,925 S.F.	3"-6" DIA. 'CRESTA RUBBLE' CRUSHED ROCK			(Symbol)

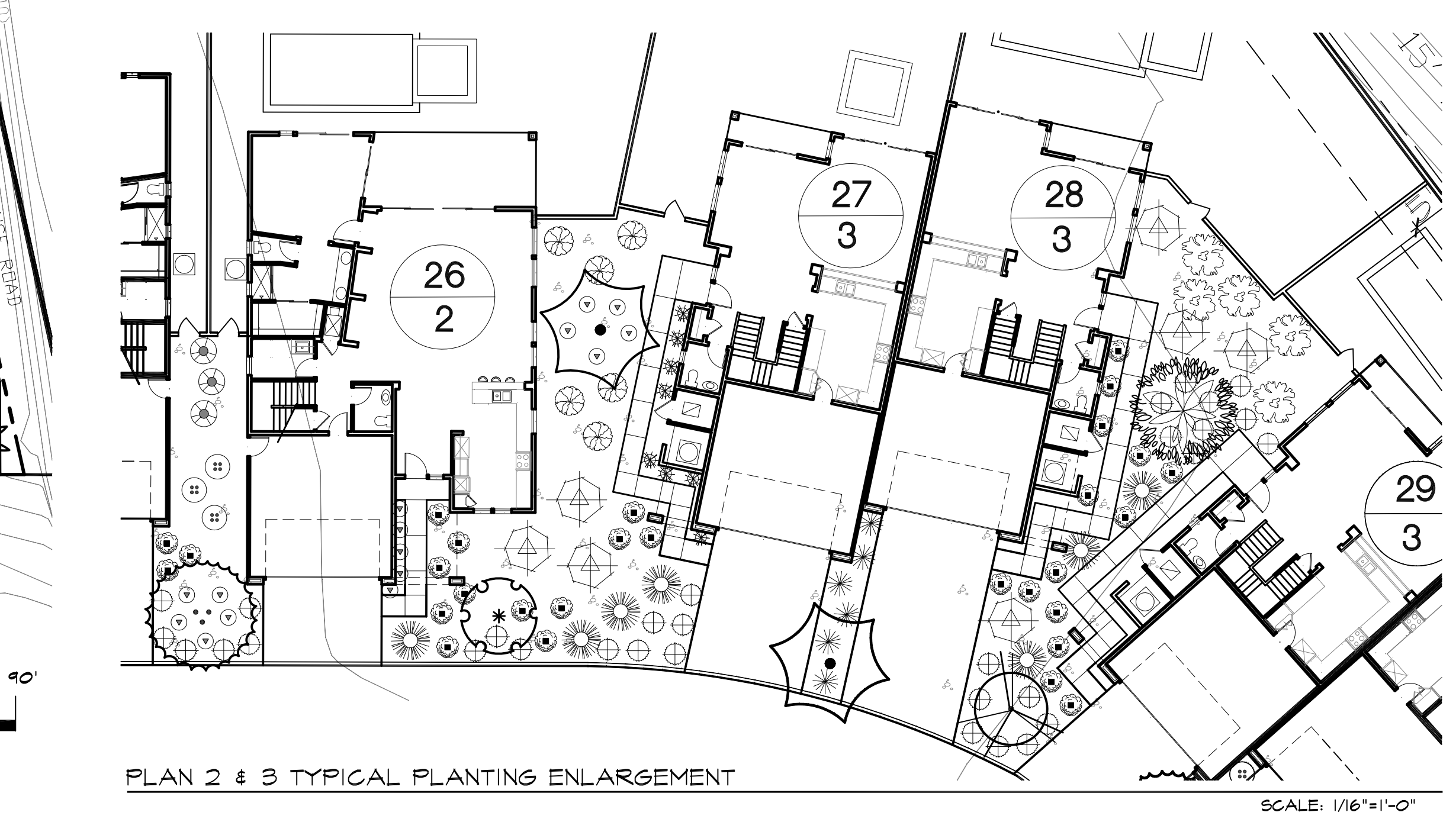

CORMAN LEIGH PALM SPRINGS 41
 AVENUE 34, PALM SPRINGS CA
 PLANTING PLAN

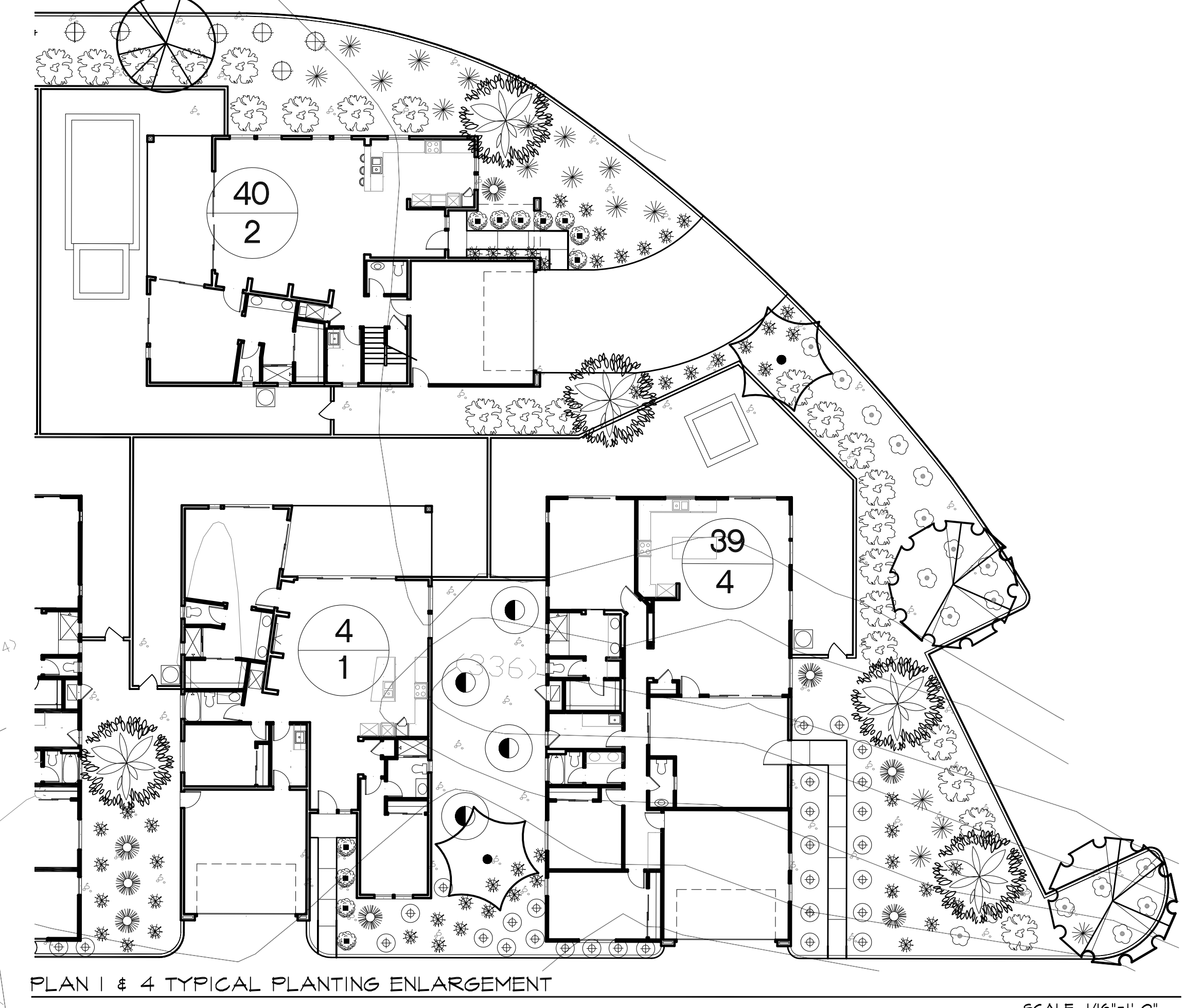
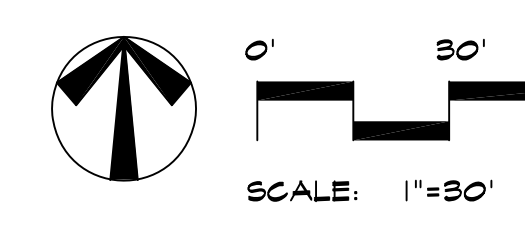

HERMANN DESIGN GROUP
 77-772 FLORA ROAD
 SUITE A
 PALM DESERT, CA
 92211
 LIC# 2754, EXP 04/30/16
 PH. (760) 777-9131
 FAX (760) 777-9132



WALL CAPS
 MANUFACTURER: STEPSTONE INC.
 TYPE: SONORASTONE FLAT WALL CAP
 COLOR: GRANADA WHITE 1401
 CONTACT: 1-800-512-9029



DECORATIVE WALL
 MANUFACTURER: ORGO BLOCK CO.
 TYPE: PRECISION BLOCK, 8"X8"X16"
 SINGLE SCORE, STAKED, COLOR: CHOCOLATE
 CONTACT: RIVERSIDE - 951-685-1521



CERAMIC VASES
 MANUFACTURER: WEST COAST POTTERY
 SIZE: 30" H X 22.5" W
 COLOR: JADE
 CONTACT: 714-972-1585



STANDARD WALLS
 MANUFACTURER: ORGO BLOCK CO.
 TYPE: SPLIT FACE, BURNISHED, 8"X8"X16"
 STACKED, COLOR: CHOCOLATE
 CONTACT: RIVERSIDE - 951-685-1521

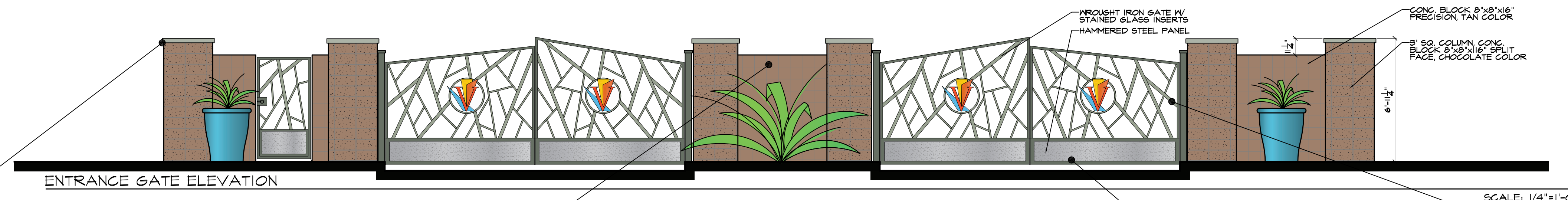

ENTRANCE GATE ELEVATION

SCALE: 1/4"=1'-0"

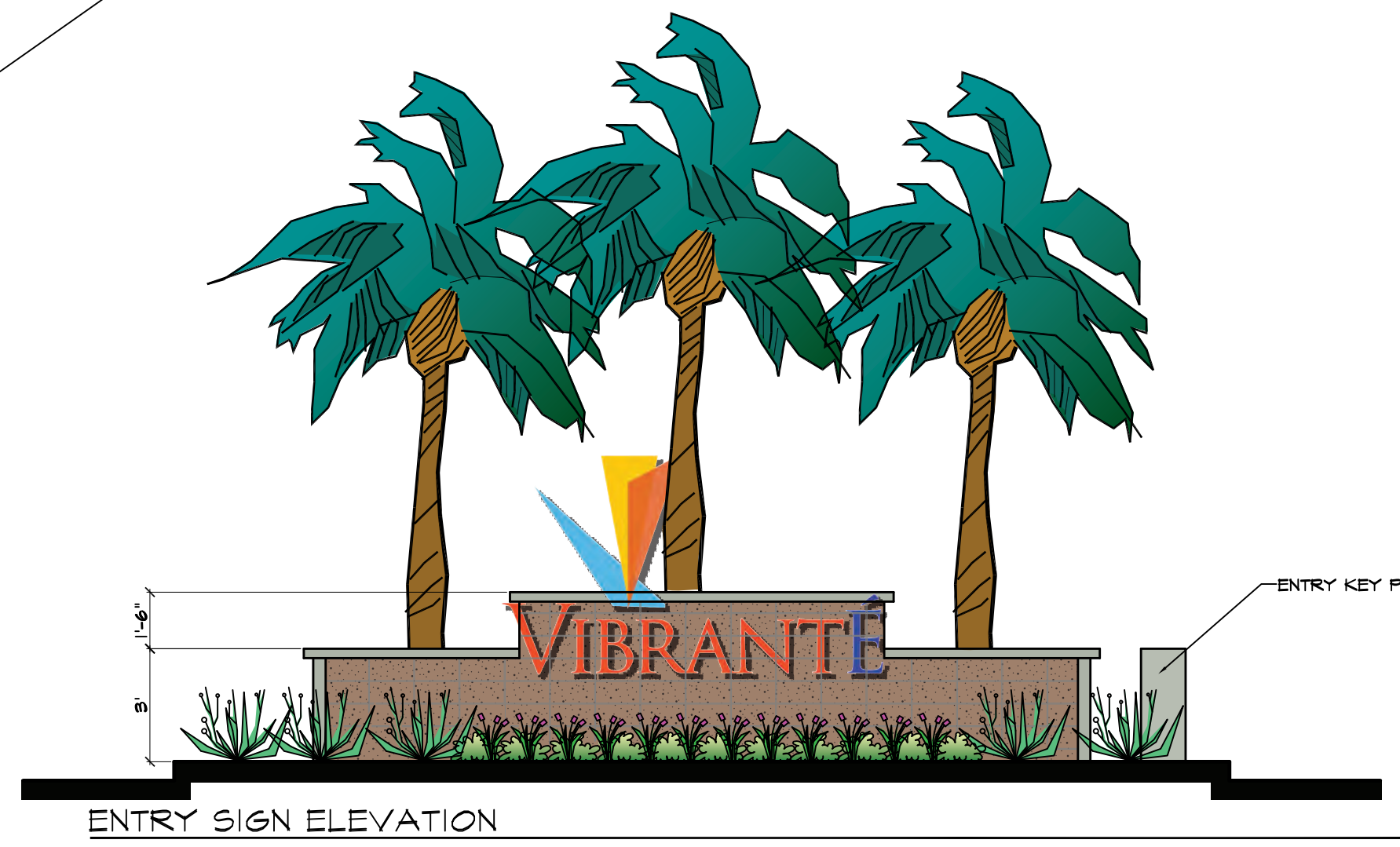

ENTRY SIGN ELEVATION

SCALE: 1/4"=1'-0"



ENTRY GATE
 MANUFACTURER: UNKNOWN
 TYPE: TUBULAR STEEL
 COLOR: SW 2849 WESTCHESTER GRAY (INNER RAILS)
 COLOR: SW 2850 CHELSEA GRAY (OUTER RAILS)

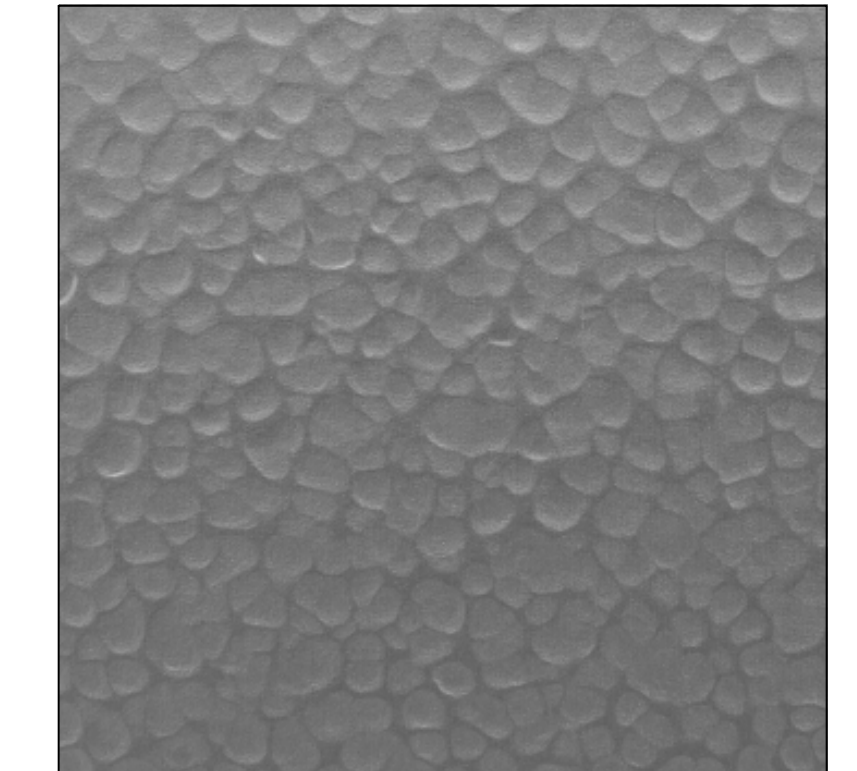

ENTRY GATE KICK BOARD
 MANUFACTURER: N/A
 TYPE: HAMMERED STEEL
 COLOR: N/A
 CONTACT: N/A

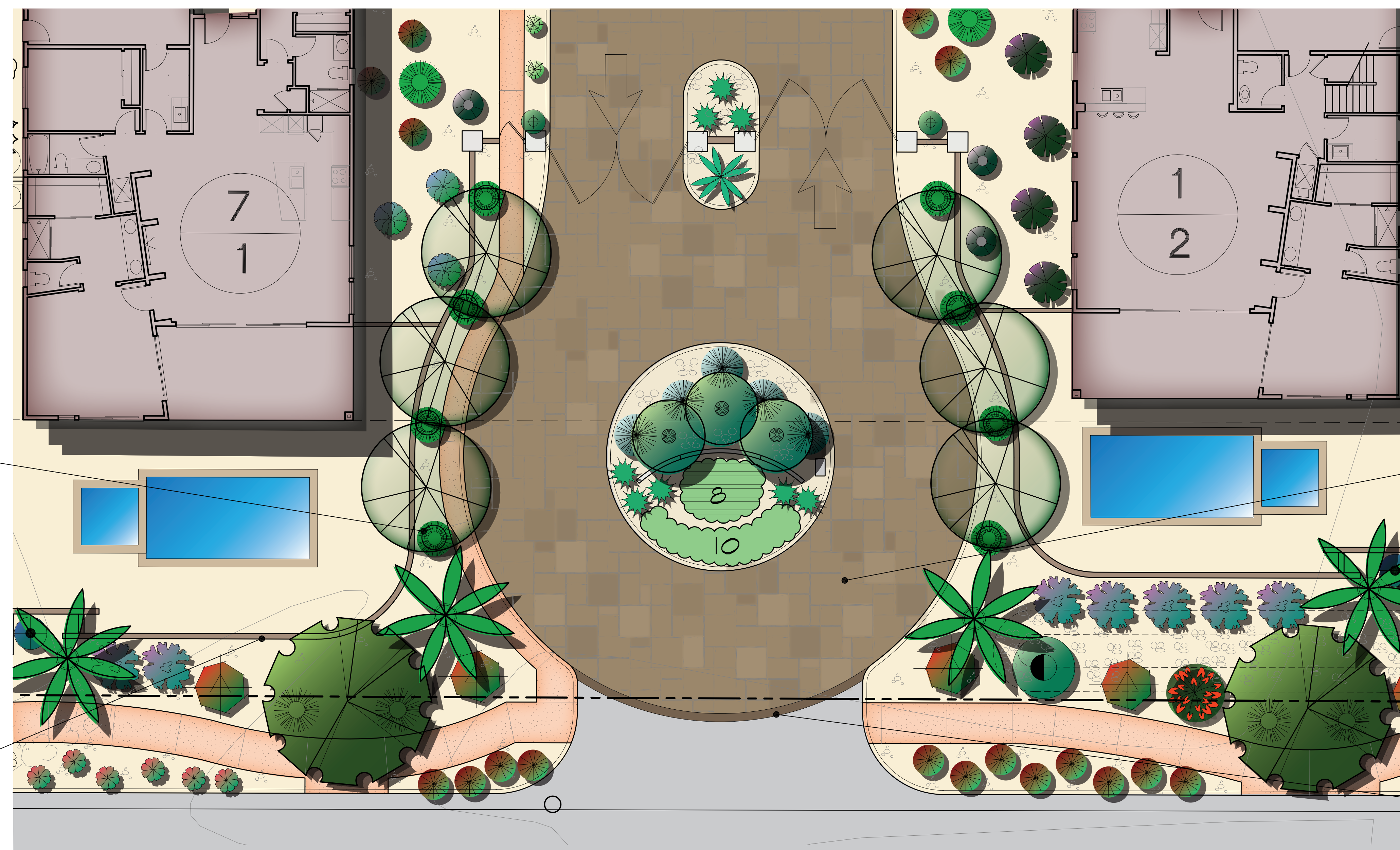

ENTRANCE PLAN EXHIBIT

SCALE: 1/8"=1'-0"

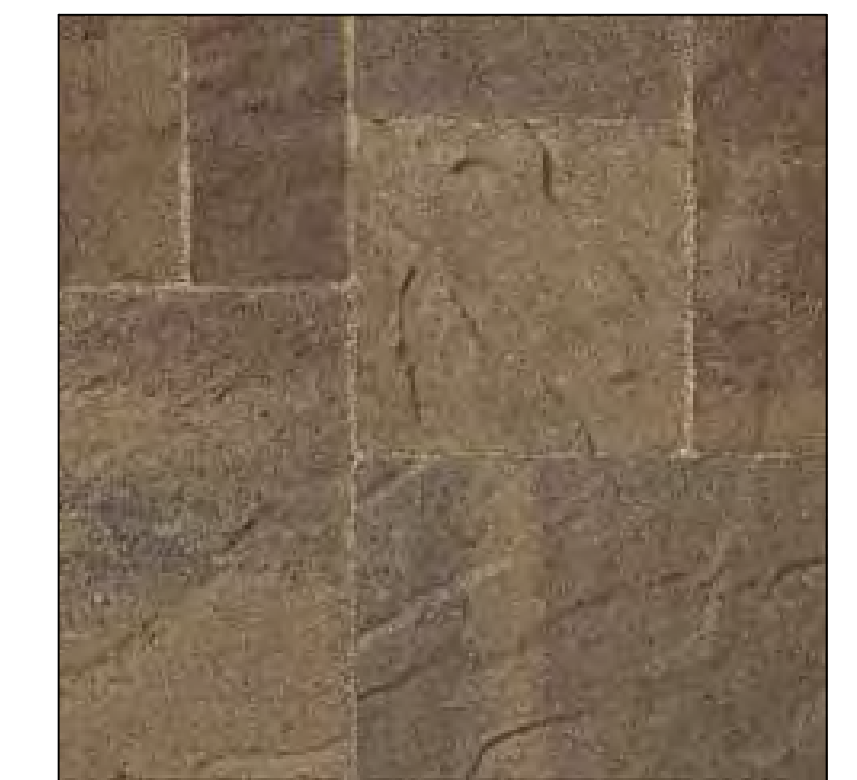

INTERLOCKING PAVERS
 MANUFACTURER: BELGARD
 TYPE: URBANA, 3-PIECE MODULAR
 COLOR: BELLA
 CONTACT: 1-909-355-6422



SOLDIER COURSE
 MANUFACTURER: BELGARD
 TYPE: URBANA
 COLOR: BELLA
 CONTACT: 1-909-355-6422

CORMAN LEIGH PALM SPRINGS 41

AVENUE 34, PALM SPRINGS CA
 ENTRANCE MATERIALS

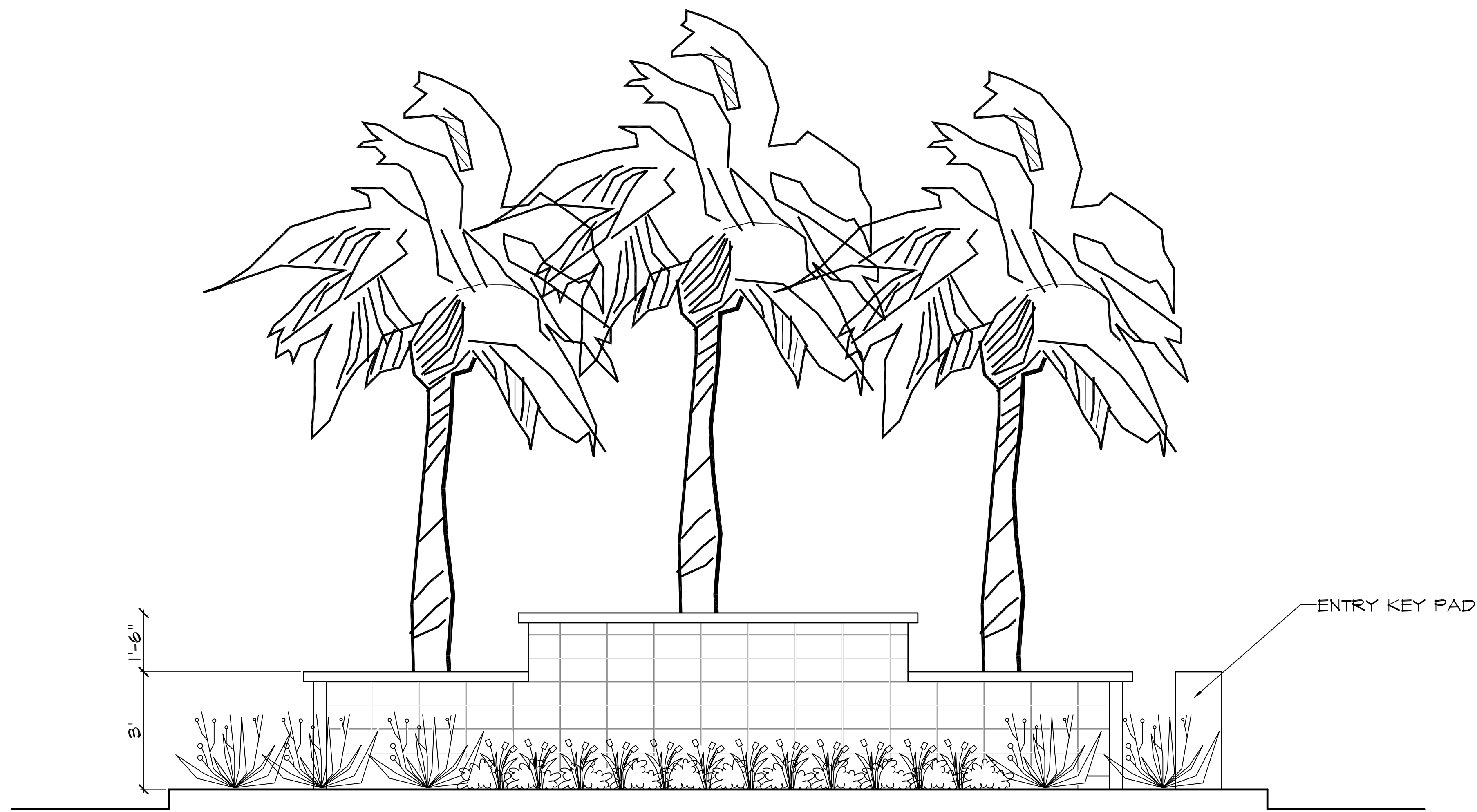

ENTRY SIGN ELEVATION

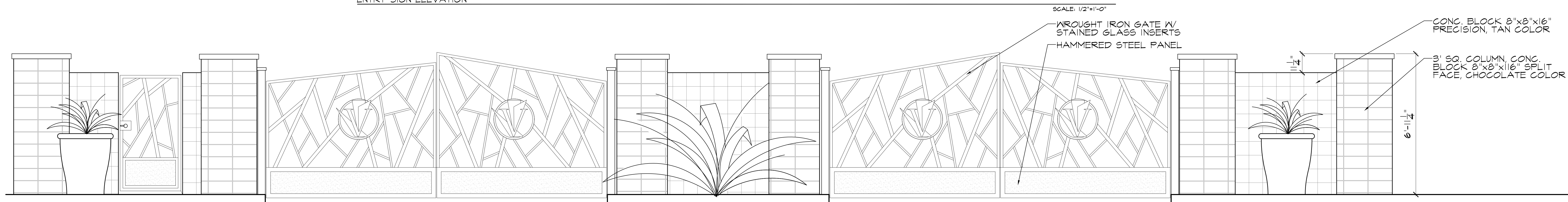

ENTRANCE GATE ELEVATION

SCALE: 1/2"=1'-0"

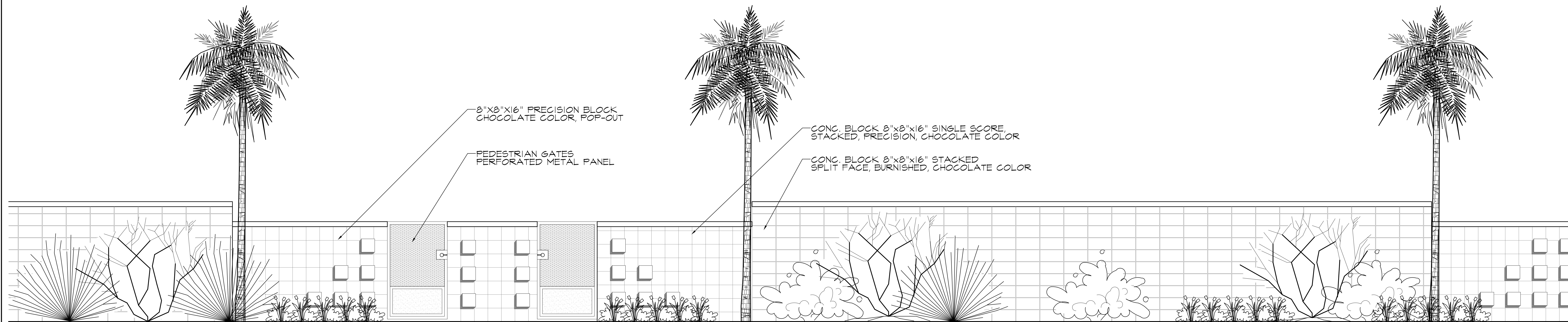

PERIMETER WALL ELEVATION

SCALE: 1/2"=1'-0"

CORMAN LEIGH PALM SPRINGS 41

AVENUE 34, PALM SPRINGS CA
ENTRANCE ELEVATIONS

HERMANN DESIGN GROUP
77-772 FLORA ROAD
SUITE A
PALM DESERT, CA
92211
LIC# 2754, EXP 04/30/16
PH. (760) 777-9131
FAX (760) 777-9132

DATE 10/14/14

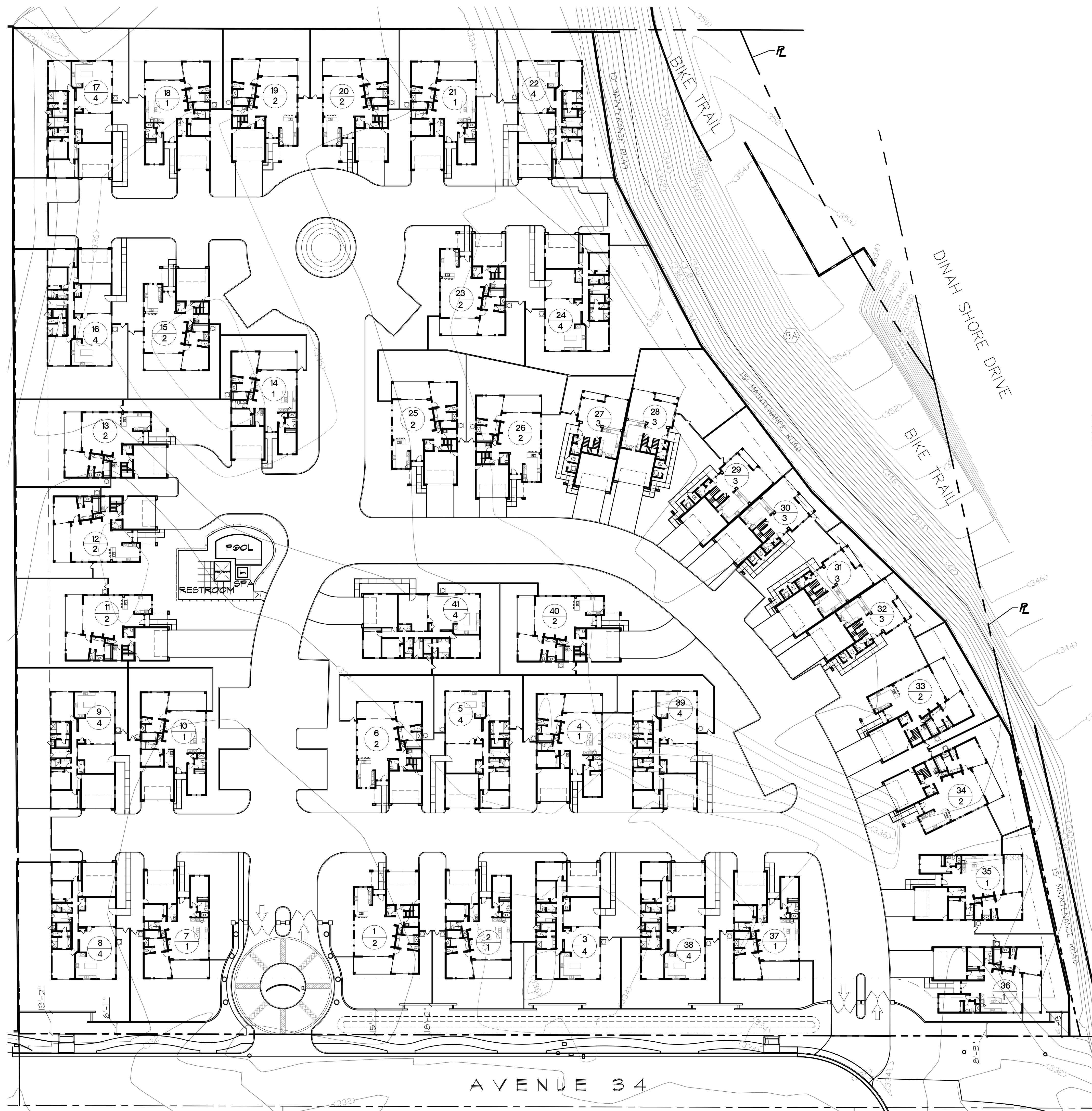

POOL AREA BLOW UP

SCALE: 1/8"=1'-0"

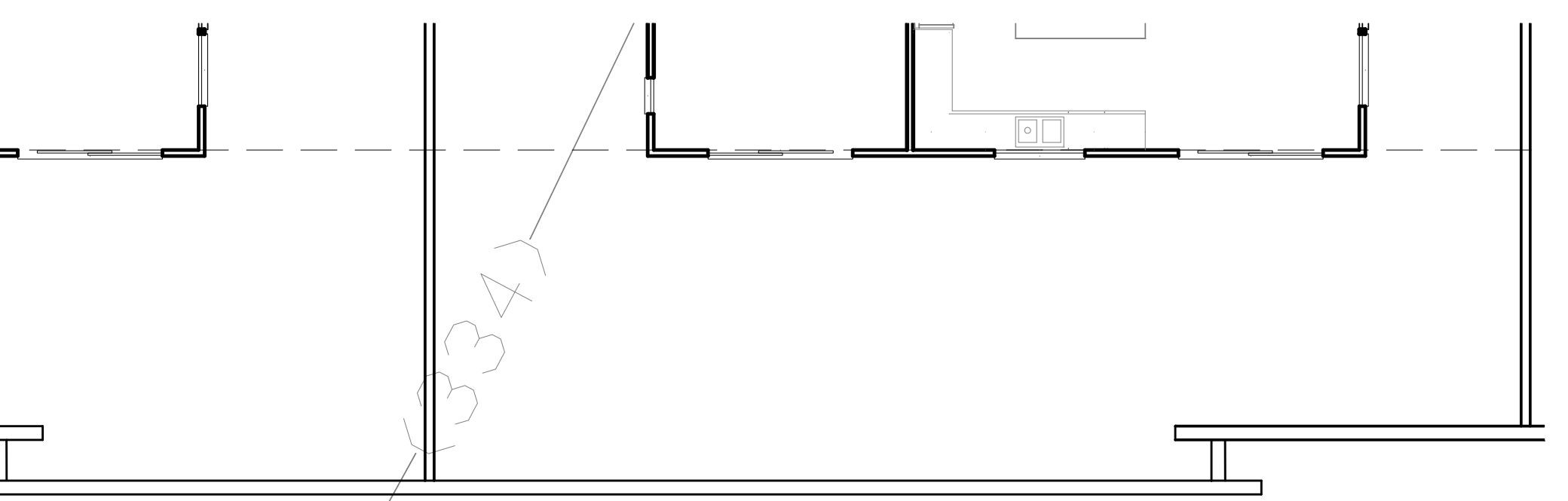

PERIMETER WALL BLOW UP

SCALE: 1/8"=1'-0"

LEGEND

DESCRIPTION	MATERIAL	COLOR
EXTERIOR WALL	CONC. BLOCK 8"x8"	TAN COLOR, PRECISION BLOCK ORCO
EXTERIOR WALL/POP OUT	CONC. BLOCK 8"x8"	CHOCOLATE COLOR, SPLIT FACE ORCO
REAR/SIDE YARD WALL	CONC. BLOCK 8"x8"x16"	MACADAMIA SCOFIELD COLOR 6142 STUCCO FINISH
SIDE YARD GATES	ROD IRON	'BURMA JADE' SCOFIELD COLOR 2862
MAIN ENTRY GATES	ROD IRON	'SCARLET' SCOFIELD COLOR 2907
PEDESTRIAN GATE	ROD IRON	'CARIBBEAN CORAL' SCOFIELD COLOR 2854

CORMAN LEIGH PALM SPRINGS 41
 AVENUE 34, PALM SPRINGS CA
WALL & FENCE LAYOUT

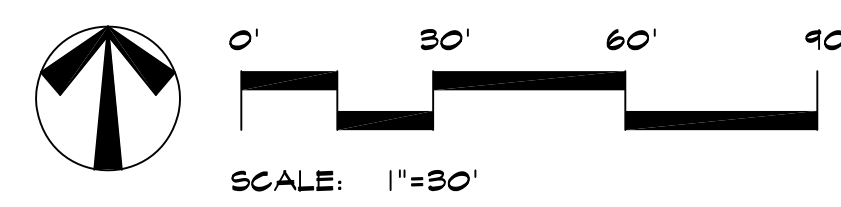

HERMANN DESIGN GROUP
 77-772 FLORA ROAD
 SUITE A
 PALM DESERT, CA
 92211
 LIC# 2754, EXP 04/30/16
 PH. (760) 777-9131
 FAX (760) 777-9132
 DATE 05/15/14

LIGHTING NOTES

1. ANY CHANGES, DEVIATIONS OR ANY DISCREPANCIES IN THE PLANS OR SPECIFICATIONS SHALL BE BROUGHT TO THE IMMEDIATE ATTENTION OF THE LANDSCAPE ARCHITECT FOR CLARIFICATION.
2. ALL LIGHTING INSTALLATIONS SHALL CONFORM TO ALL LOCAL CODES AND AGENCIES HAVING JURISDICTION IN THE PROJECT AREA.
3. ALL WIRING (INCLUDING LOW VOLTAGE WIRES) SHALL BE ENCASED IN 1" SCH 40 PVC PLASTIC PIPE, BURIED TO A DEPTH OF 12" BELOW FINISH GRADE WHEN DIRECT BURIAL WIRE IS UNDER HARD SURFACES OTHERWISE ALL WIRE IS 10 GAUGE DIRECT BURIAL.
4. EXACT LOCATION OF THE FIXTURES SHALL BE DETERMINED IN THE FIELD BY THE LANDSCAPE ARCHITECT AFTER THE SUBJECT BEING LIT HAS BEEN PLACED.
5. FINAL ADJUSTMENTS OF LIGHT FIXTURES SHALL BE MADE IN THE FIELD AT AN EVENING MEETING ON THE SITE WITH THE LANDSCAPE ARCHITECT, ELECTRICAL CONTRACTOR, AND GENERAL CONTRACTOR.
6. ALL LIGHTS SHALL BE WHITE UNLESS OTHERWISE INDICATED.
7. ALL APPROPRIATE FIXTURES SHALL BE MOUNTED ON A FERMA POST BASE COLOR: PAINT TO MATCH INDIVIDUAL FIXTURE, SET AT 2" ABOVE FINISHED GRADE.
8. PROVIDE ROUND JUNCTION FLOOR BOX ON THE COUNTER FOR AN ADJUSTABLE BARBECUE LIGHT FIXTURE.
9. ALL LANDSCAPE LIGHTING CIRCUITS SHALL BE CONTROLLED BY A COMMON PHOTCELL AND ELECTRONIC PROGRAMABLE TIME CLOCK, INTERMATIC 1000 SERIES OR EQUAL.
10. PROVIDE A JUNCTION BOX AT 18" ABOVE THE WATER LINE PER ARTICLE 680 OF THE CALIFORNIA ELECTRICAL CODE FOR ALL LIGHTING CIRCUITS IN POOL AND FOUNTAINS.
11. ALL COPPER WIRING USED ON SITE SHALL BE STRANDED COPPER, NOT SOLID.

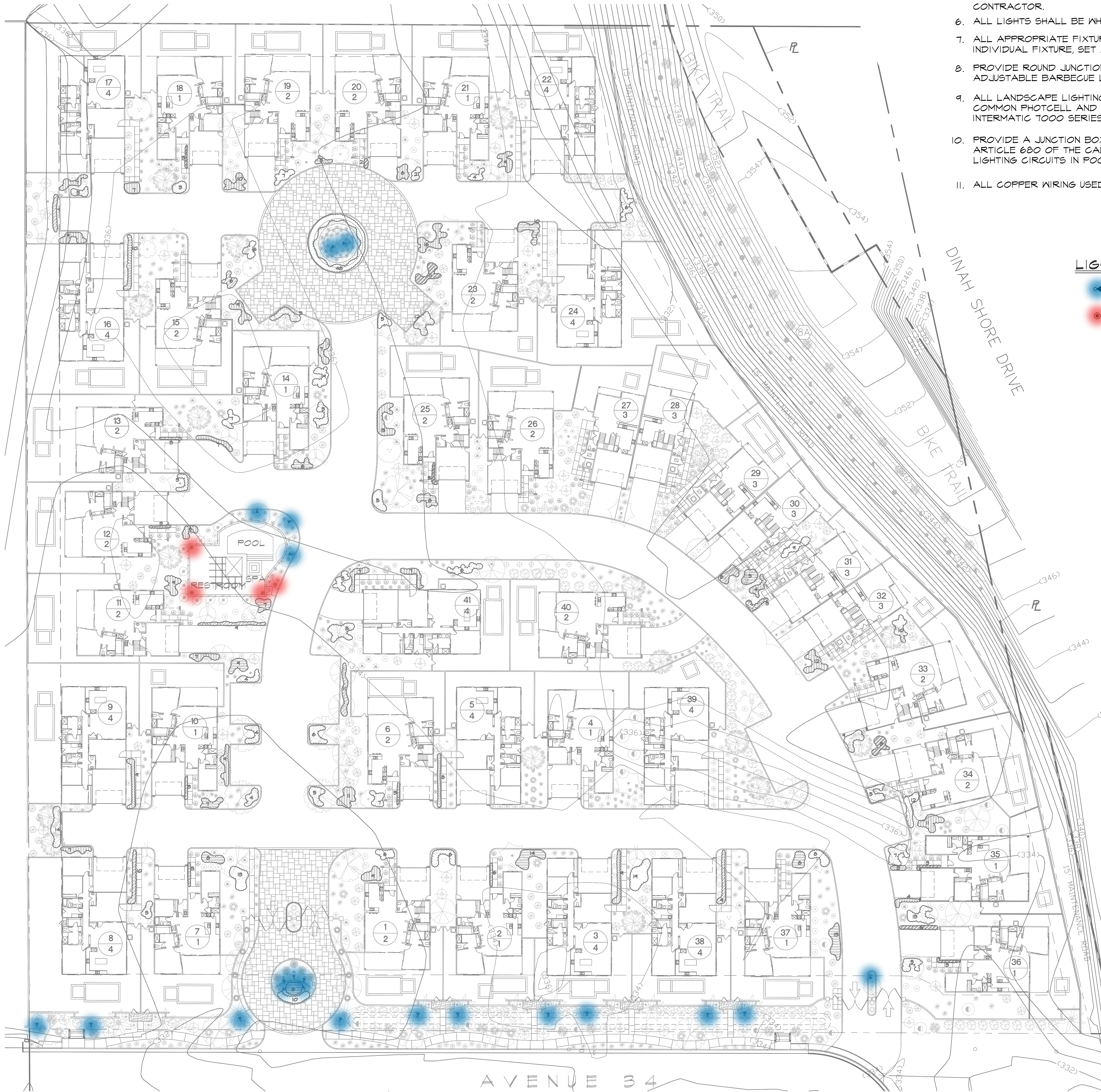

LIGHTING FIXTURE LEGEND

- 21 DIRECTIONAL BS SERIES-ABS6CAST PACIFIC LIGHTING
- 4 DIRECTIONAL DENALI SERIES B-K LIGHTING

CORMAN LEIGH PALM SPRINGS 41
 AVENUE 34, PALM SPRINGS CA
LIGHTING PLAN

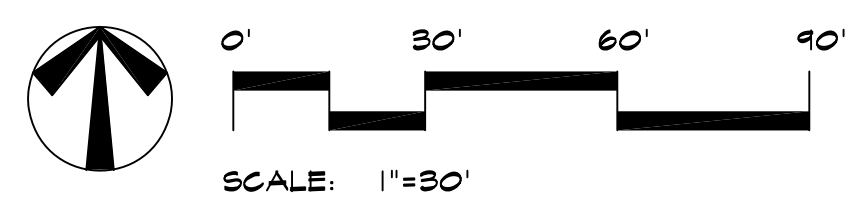

DENALI™ D.E. 15 WATT, 25 WATT • 120V-277V

The Denali Series™ floodlight is a powerful, yet innovative solid-state lighting fixture designed to deliver higher lumen output and unprecedented color consistency. Incorporating our new 'X' technology, Denali™ Floodlight utilizes patented 'Color Corrected Cold Phosphor' technology to deliver near-perfect natural white light while maintaining lifetime color consistency. Its universal design accommodates a variety of remote and integral driver mounting options. Visit www.blighting.com for ordering logic. Keyword D.E-LED

PACIFIC LIGHTING & STANDARDS CO.
 2831 Los Flores Blvd., Livermore, CA 94551 Tel. 310.803.9344 Fax. 310.803.8421

BS SERIES

Housing: Corrosion resistant, cast A356 aluminum alloy, .188" min. wall thickness top and .125" wall thickness, extruded aluminum bottom section.

Lens: 3/16" thick clear tempered glass.

Electrical: All electrical components are UL approved.

Ballast: High power factor - 20°C starting temperature. The ballast is removable as a unit for easy maintenance.

Anchor Bolts: (4) 1/2" x 12" x 2" galvanized on 8" bolt circle

Finish: Polyester powder fuse coating is standard; other finishes are available upon request.

Ordering Information:

1. Model Number
2. Wattage
- Lamp Type
 - H - Metal Halide
 - S - High Pressure Sodium
 - PS - Pulse Start
 - CF - Compact Fluorescent™
 - IN - Incandescent
4. Voltage
 - 120, 208, 240, 277, 480 and
 - MT (Multi Tap) - 120, 208, 240, 277
5. Finish
 - BK - Black
 - BZ - Bronze
 - GR - Green
 - VG - Verde Green
 - (Other color upon request)
6. Option
 - FS - Fuse

WATTAGE A B C
 175 MAX 8" 12" 42"

1. Mod.#	2. Wattage	4. Voltage	5. Finish	6. Options
	3. Lamp Type			

UL LISTED FOR WET LOCATIONS 22 www.pacificlighting.com

HERMANN DESIGN GROUP
 77-772 FLORA ROAD
 SUITE A
 PALM DESERT, CA
 92211
 LIC# 2754, EXP 04/30/16
 PH. (760) 777-9131
 FAX (760) 777-9132

SCHEME 1



VIBRANTE PALM SPRINGS, CALIFORNIA Corman Leigh, Inc.

NOTES:

- * CONCRETE BLOCK TO HAVE ONE VERTICAL SCORE LINE
- * CONCRETE BLOCK COLOR TO MATCH ANGELUS BLOCK COLORS
- * PAINT COLORS TO MATCH SHERWIN WILLIAMS COLORS

KPI Inc.
KNITTER PARTNERS
INTERNATIONAL, Inc.
architecture & planning
14015 10/01/2014

The color board represents approximate printable color only. Job color and texture will vary due to methods of application and job conditions. Please refer to the Color Matrix and material suppliers for colors.

SCHEME 2



VIBRANTE PALM SPRINGS, CALIFORNIA Corman Leigh, Inc.

NOTES:

- * CONCRETE BLOCK TO HAVE ONE VERTICAL SCORE LINE
- * CONCRETE BLOCK COLOR TO MATCH ANGELUS BLOCK COLORS
- * PAINT COLORS TO MATCH SHERWIN WILLIAMS COLORS

KPI Inc.
KNITTER PARTNERS
INTERNATIONAL, Inc.
architecture & planning
14015 10/01/2014

The color board represents approximate printable color only. Job color and texture will vary due to methods of application and job conditions. Please refer to the Color Matrix and material suppliers for colors.

SCHEME 3

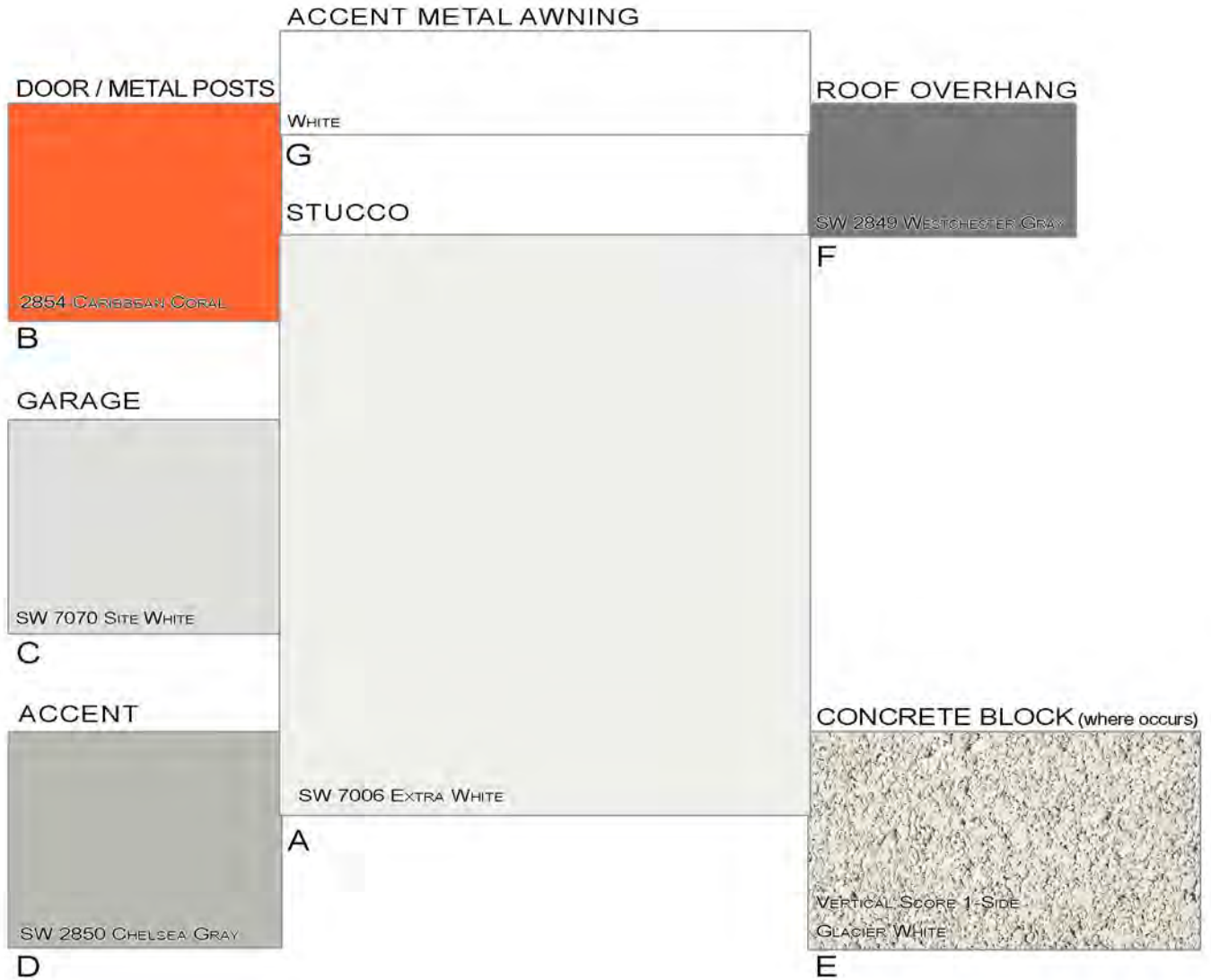

VIBRANTE PALM SPRINGS, CALIFORNIA Corman Leigh, Inc.

NOTES:

- * CONCRETE BLOCK TO HAVE ONE VERTICAL SCORE LINE
- * CONCRETE BLOCK COLOR TO MATCH ANGELUS BLOCK COLORS
- * PAINT COLORS TO MATCH SHERWIN WILLIAMS COLORS

KPI Inc.
KNITTER PARTNERS
INTERNATIONAL, INC.
architecture & planning
14015 10/01/2014

The color board represents approximate printable color only. Job color and texture will vary due to methods of application and job conditions. Please refer to the Color Matrix and material suppliers for colors.

SCHEME 4



VIBRANTE

PALM SPRINGS, CALIFORNIA
Corman Leigh, Inc.

NOTES:

- * CONCRETE BLOCK TO HAVE ONE VERTICAL SCORE LINE
- * CONCRETE BLOCK COLOR TO MATCH ANGELUS BLOCK COLORS
- * PAINT COLORS TO MATCH SHERWIN WILLIAMS COLORS

KPI Inc.
KNITTER PARTNERS
INTERNATIONAL, INC.
architecture & planning
14015 10/01/2014

The color board represents approximate printable color only. Job color and texture will vary due to methods of application and job conditions. Please refer to the Color Matrix and material suppliers for colors.

SCHEME 5

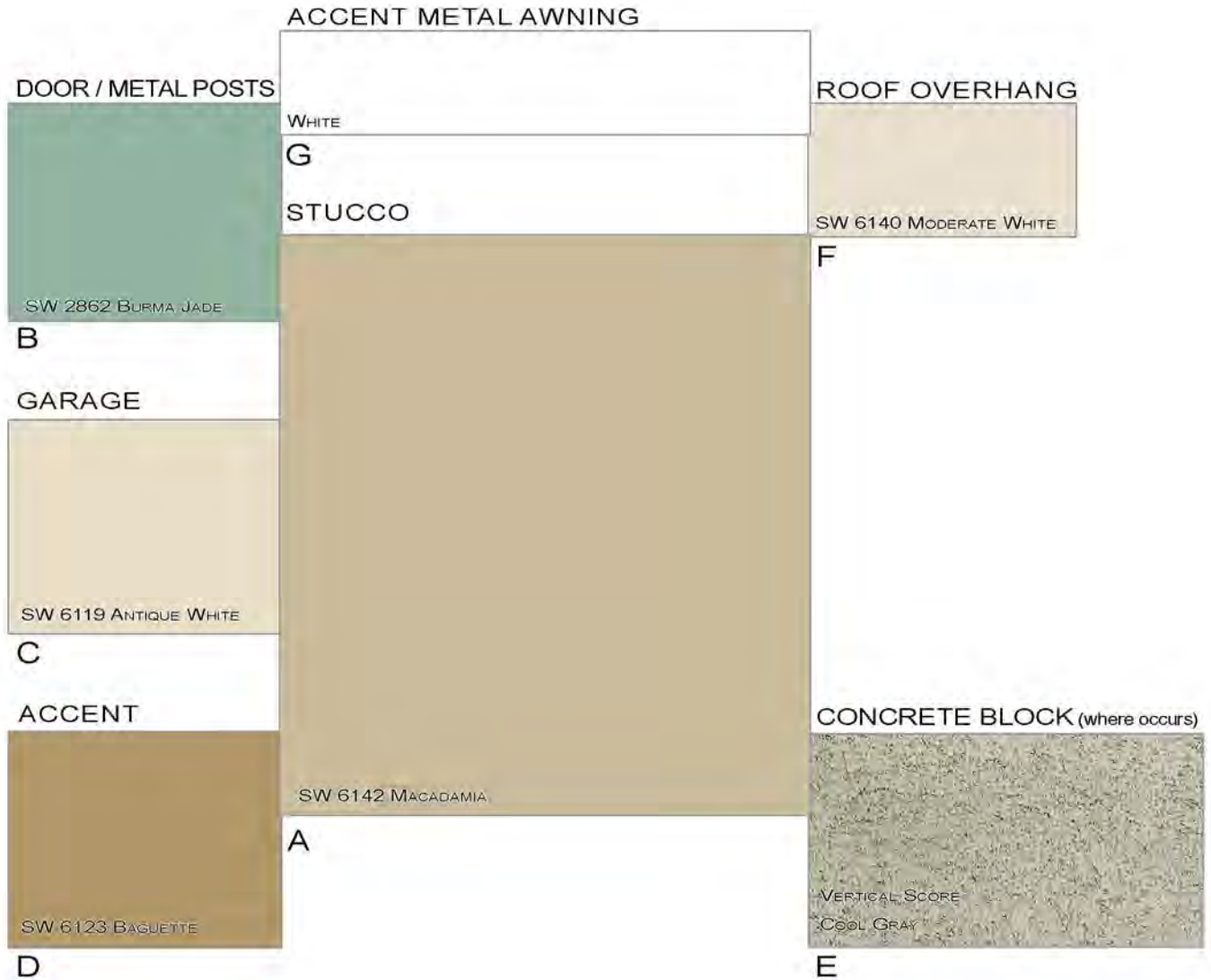

VIBRANTE

PALM SPRINGS, CALIFORNIA
Corman Leigh, Inc.

NOTES:

- * CONCRETE BLOCK TO HAVE ONE VERTICAL SCORE LINE
- * CONCRETE BLOCK COLOR TO MATCH ANGELUS BLOCK COLORS
- * PAINT COLORS TO MATCH SHERWIN WILLIAMS COLORS

KPI Inc.
KNITTER PARTNERS
INTERNATIONAL, Inc.
architecture & planning
14015 10/01/2014

The color board represents approximate printable color only. Job color and texture will vary due to methods of application and job conditions. Please refer to the Color Matrix and material suppliers for colors.

SCHEME 6

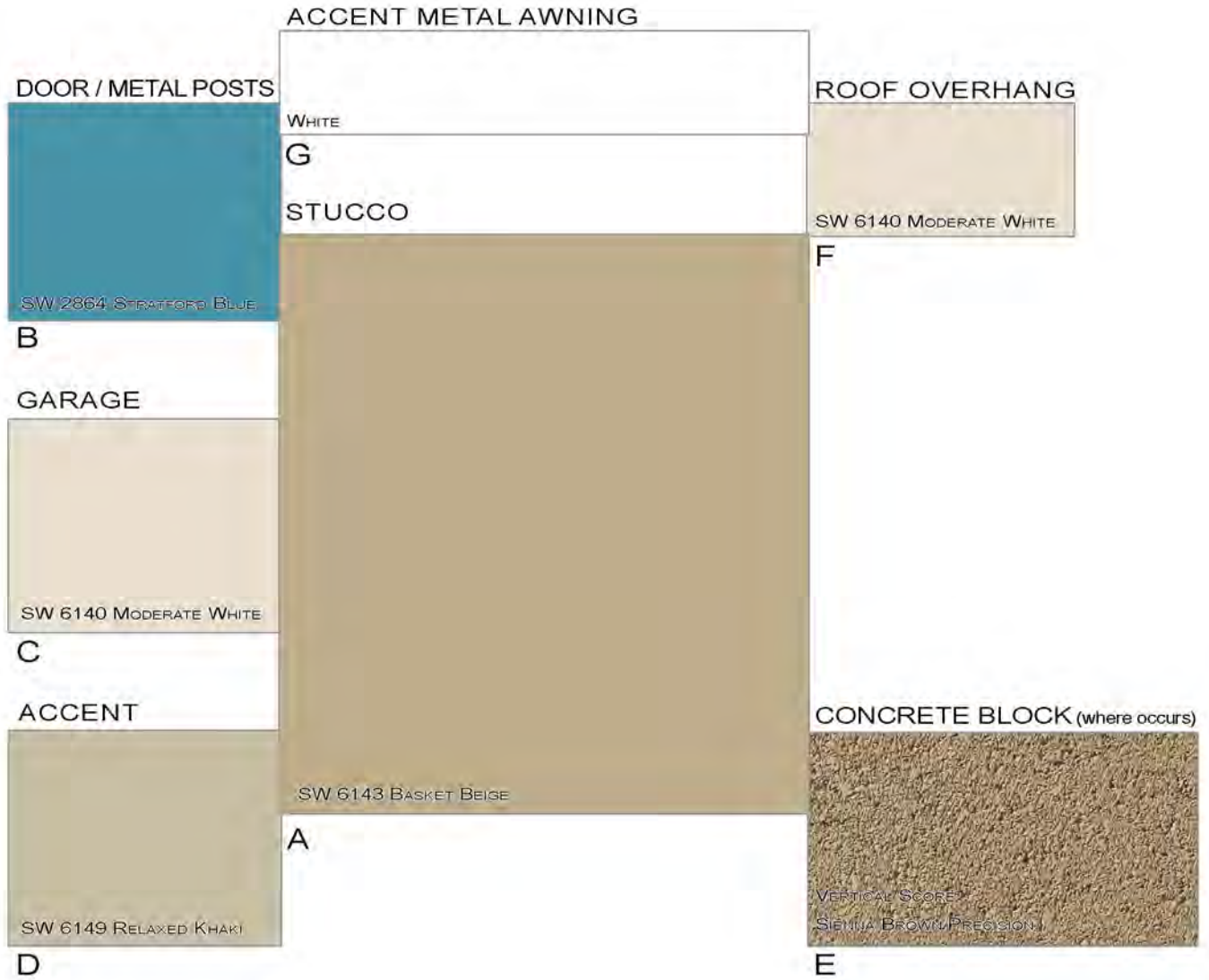

VIBRANTE PALM SPRINGS, CALIFORNIA Corman Leigh, Inc.

NOTES:

- * CONCRETE BLOCK TO HAVE ONE VERTICAL SCORE LINE
- * CONCRETE BLOCK COLOR TO MATCH ANGELUS BLOCK COLORS
- * PAINT COLORS TO MATCH SHERWIN WILLIAMS COLORS

KPI Inc.
KNITTER PARTNERS
INTERNATIONAL, Inc.
architecture & planning
14015 10/01/2014

The color board represents approximate printable color only. Job color and texture will vary due to methods of application and job conditions. Please refer to the Color Matrix and material suppliers for colors.

SCHEME 7

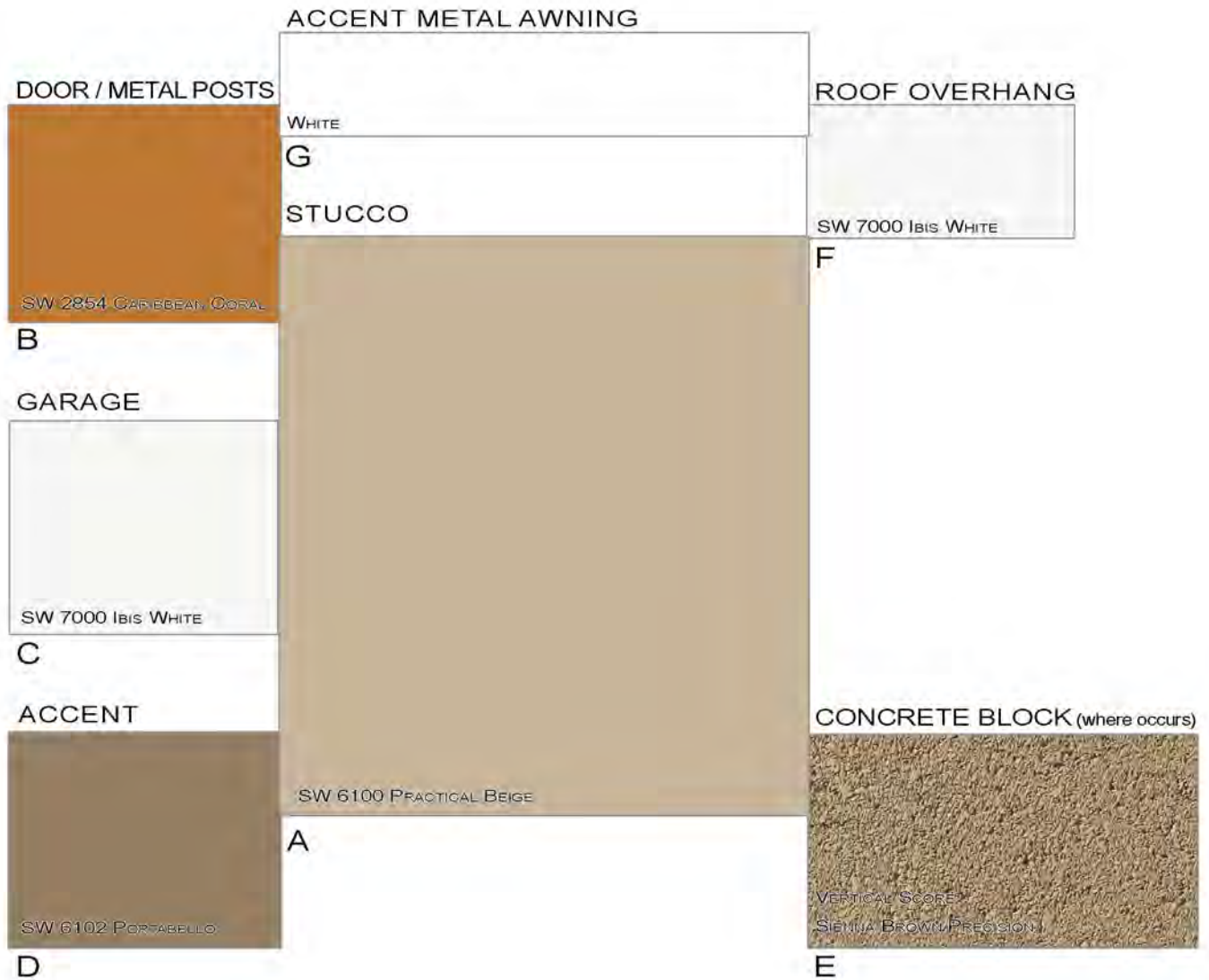

VIBRANTE

PALM SPRINGS, CALIFORNIA
Corman Leigh, Inc.

NOTES:

- * CONCRETE BLOCK TO HAVE ONE VERTICAL SCORE LINE
- * CONCRETE BLOCK COLOR TO MATCH ANGELUS BLOCK COLORS
- * PAINT COLORS TO MATCH SHERWIN WILLIAMS COLORS

KPI Inc.
KNITTER PARTNERS
INTERNATIONAL, Inc.
architecture & planning
14015 10/01/2014

The color board represents approximate printable color only. Job color and texture will vary due to methods of application and job conditions. Please refer to the Color Matrix and material suppliers for colors.

SCHEME 8

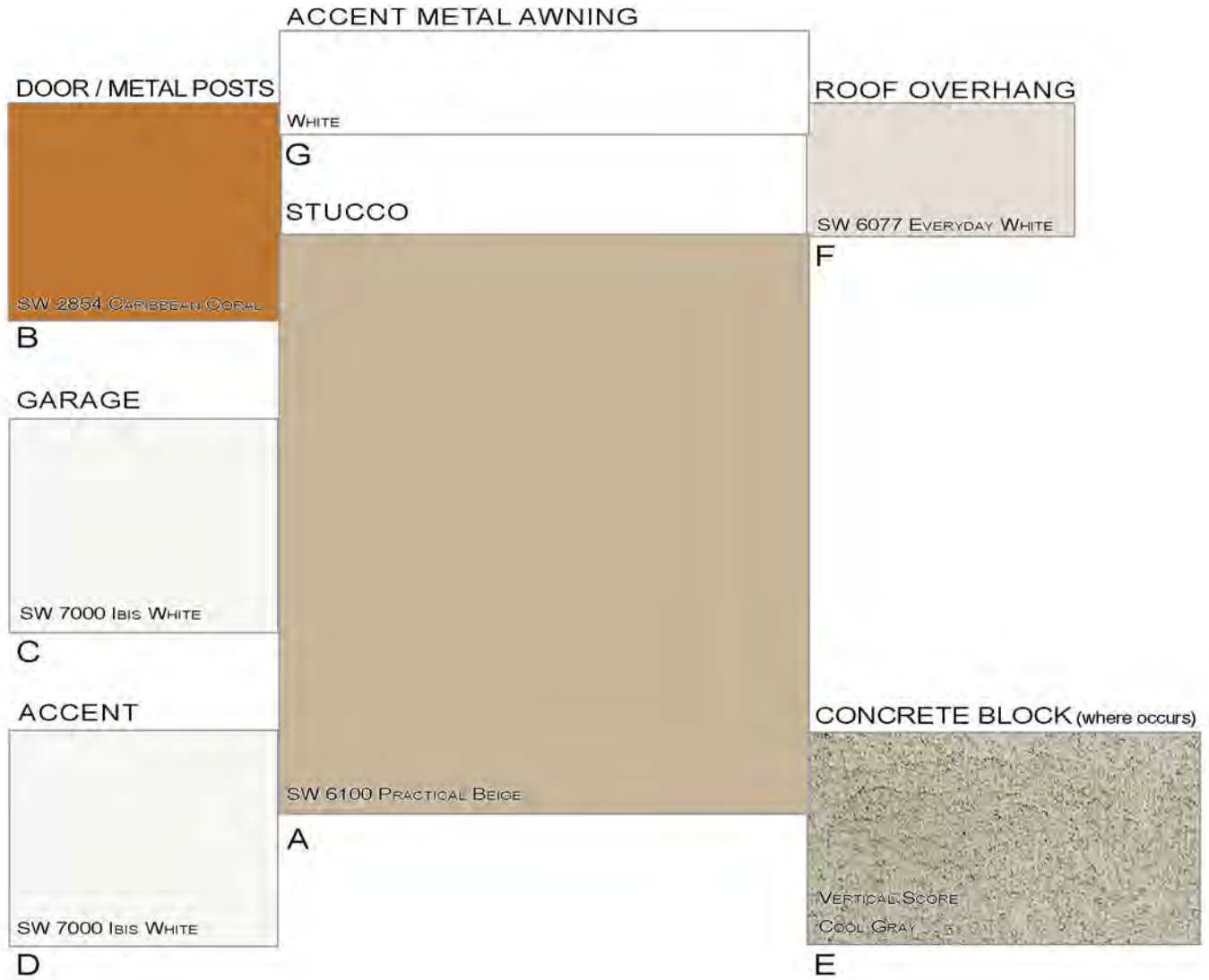

VIBRANTE

PALM SPRINGS, CALIFORNIA
Corman Leigh, Inc.

NOTES:

- * CONCRETE BLOCK TO HAVE ONE VERTICAL SCORE LINE
- * CONCRETE BLOCK COLOR TO MATCH ANGELUS BLOCK COLORS
- * PAINT COLORS TO MATCH SHERWIN WILLIAMS COLORS

KPI Inc.
KNITTER PARTNERS
INTERNATIONAL, Inc.
architecture & planning
14015 10/01/2014

The color board represents approximate printable color only. Job color and texture will vary due to methods of application and job conditions. Please refer to the Color Matrix and material suppliers for colors.

SCHEME 9

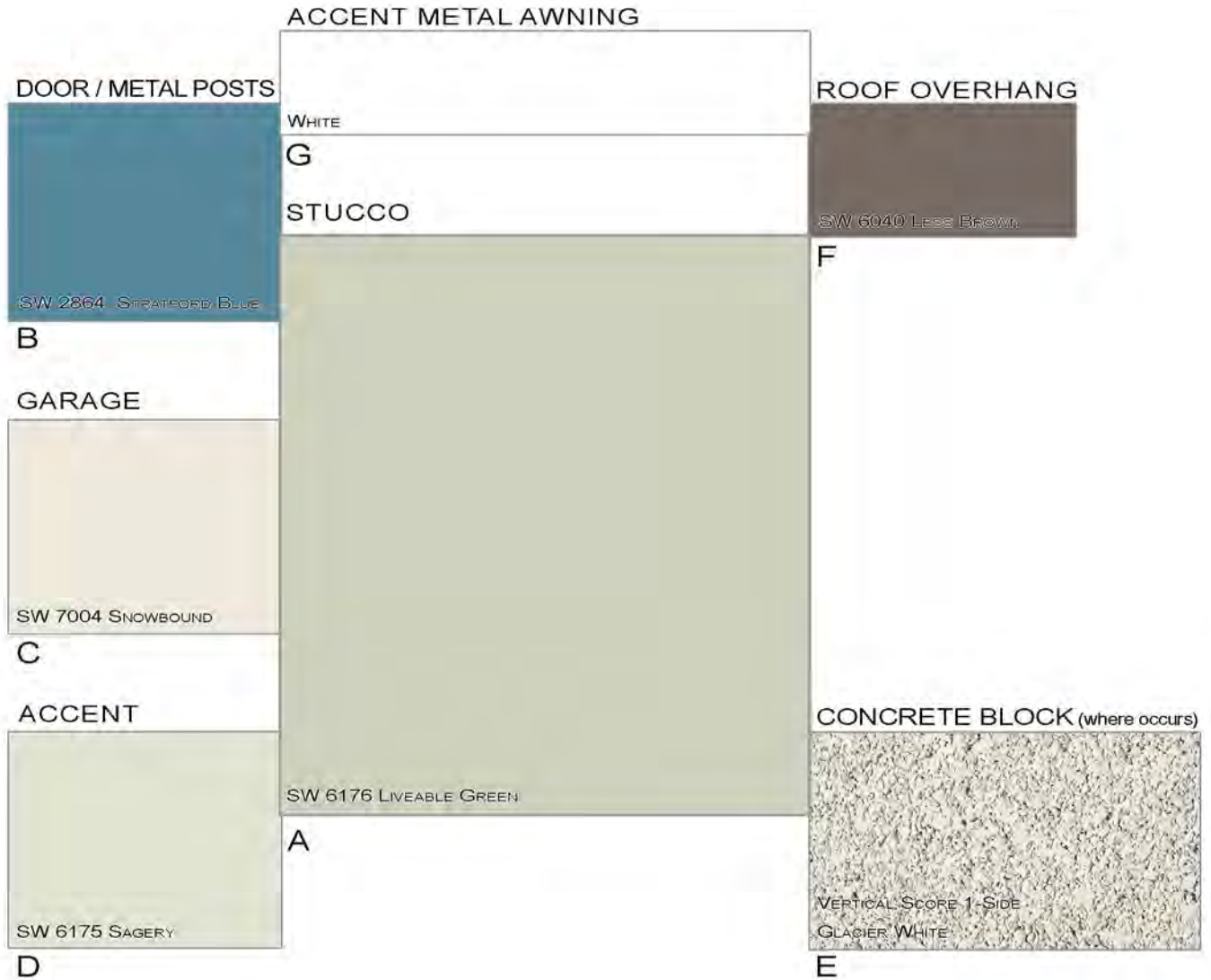

VIBRANTE PALM SPRINGS, CALIFORNIA Corman Leigh, Inc.

NOTES:

- * CONCRETE BLOCK TO HAVE ONE VERTICAL SCORE LINE
- * CONCRETE BLOCK COLOR TO MATCH ANGELUS BLOCK COLORS
- * PAINT COLORS TO MATCH SHERWIN WILLIAMS COLORS

KPI Inc.
KNITTER PARTNERS
INTERNATIONAL, INC.
architecture & planning
14015 10/01/2014

The color board represents approximate printable color only. Job color and texture will vary due to methods of application and job conditions. Please refer to the Color Matrix and material suppliers for colors.







 **CORMAN LEIGH**
Vibrante - Palm Springs



 **CORMAN LEIGH**
Vibrante - Palm Springs



 **CORMAN LEIGH**
Vibrante - Palm Springs





 **CORMAN LEIGH**
Vibrante - Palm Springs





 CORMAN LEIGH
Vibrante - Palm Springs



 **CORMAN LEIGH**
Vibrante - Palm Springs

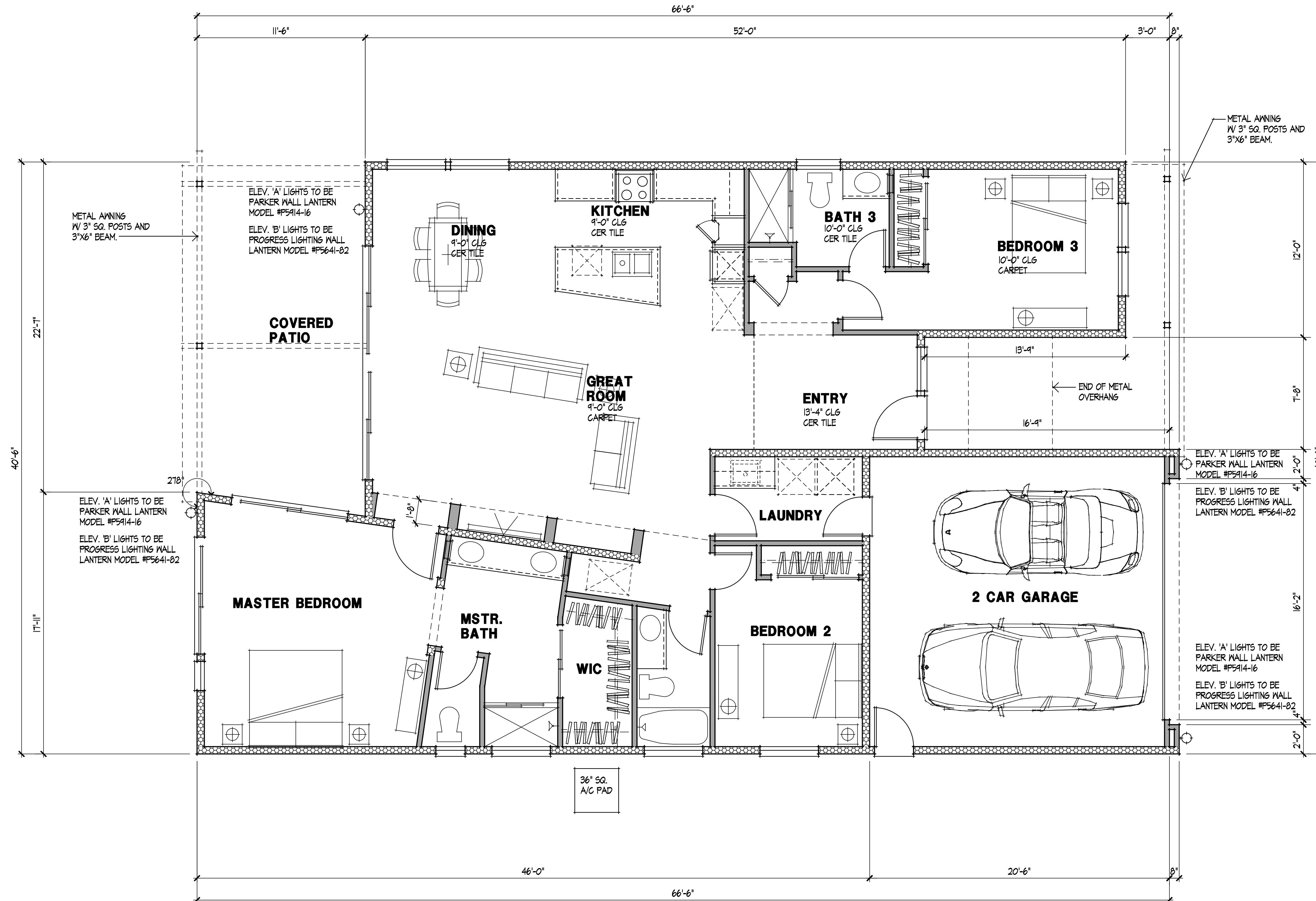

PLAN 1 FLOOR PLAN

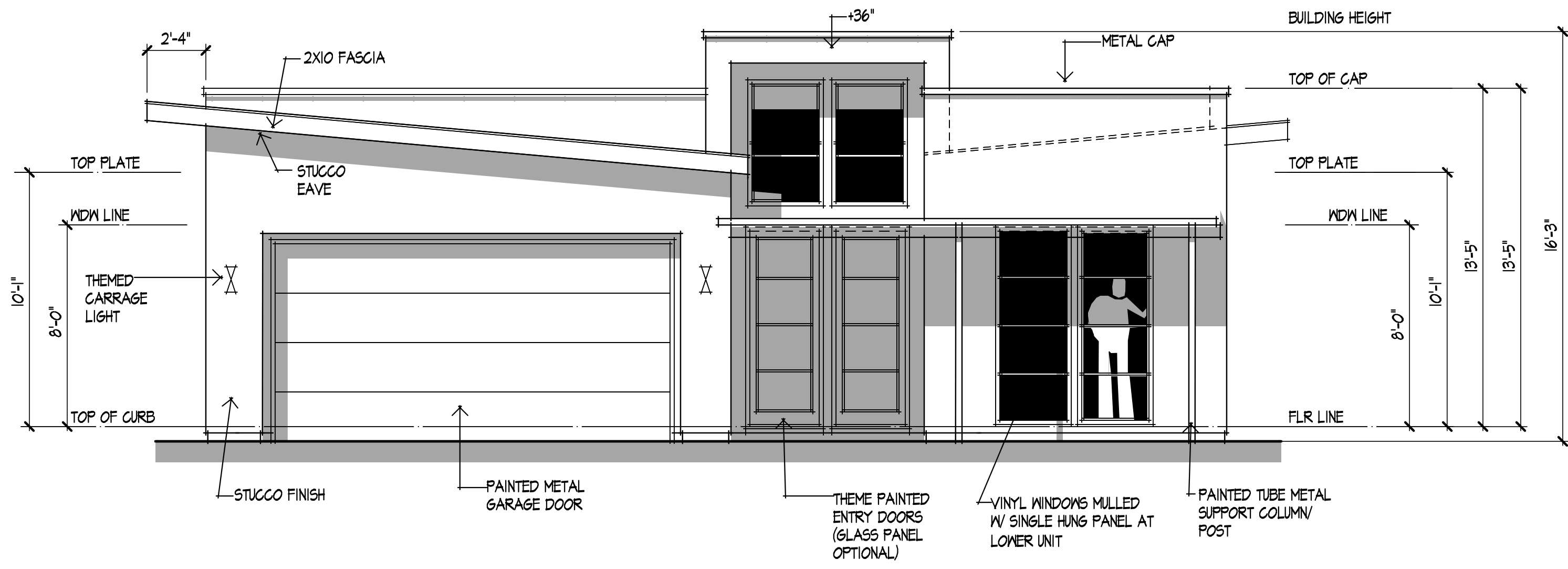

FRONT

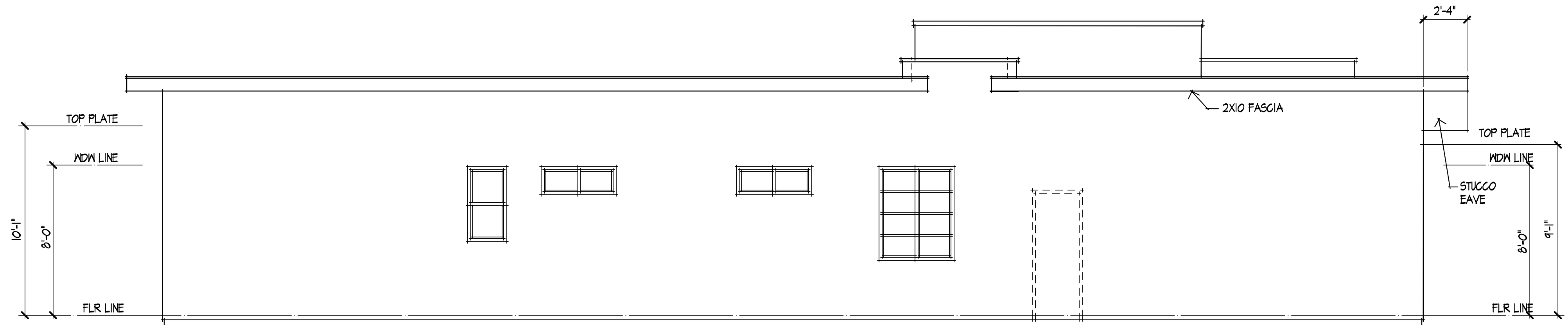

LEFT

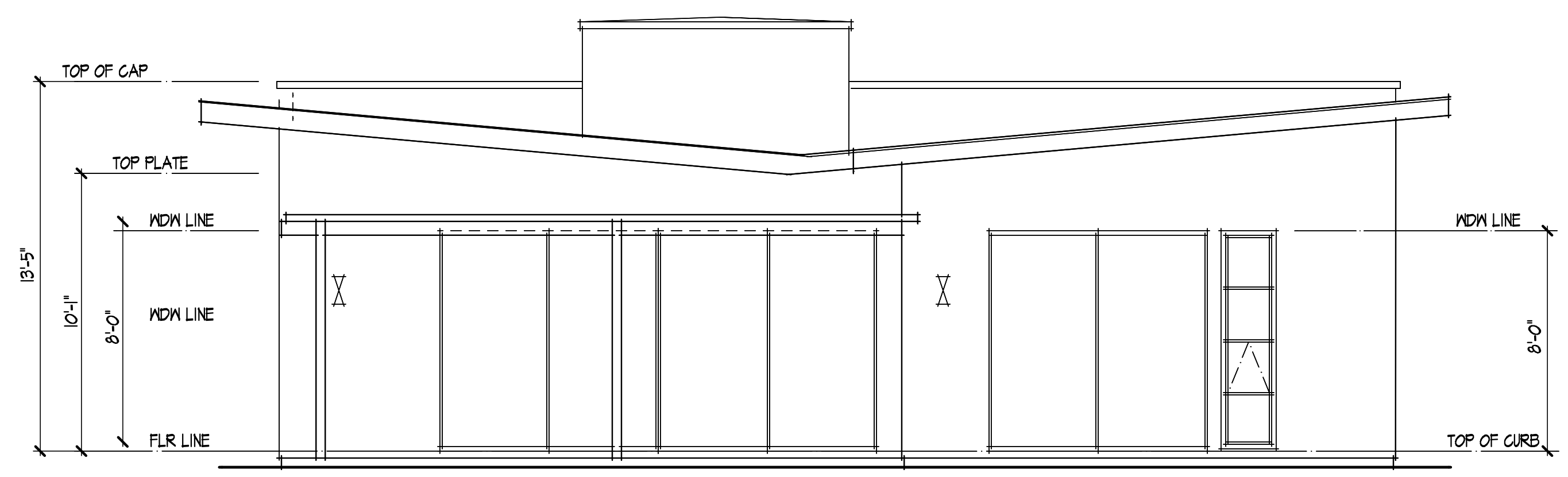

REAR

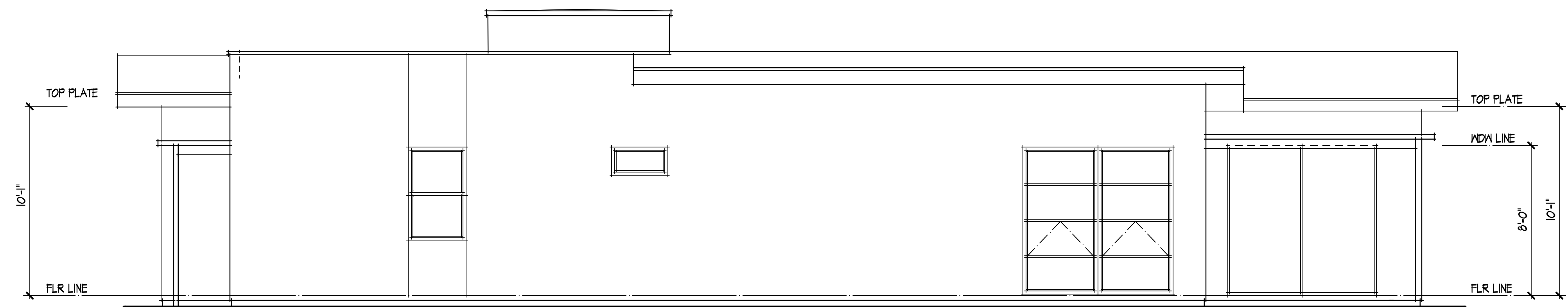

RIGHT

**PLAN 1
ELEVATION A**

VIBRANTE
CORMAN LIEGH GROUP
PALM SPRINGS

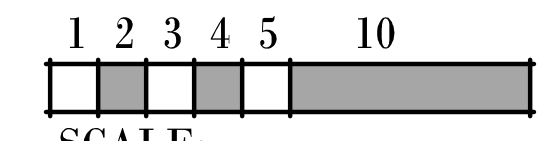

SCALE:
1/4" = 1'-0"

KPI Inc.

KNITTER PARTNERS
INTERNATIONAL, INC.
architecture & planning

1401 DOVE ST. SUITE 240
NEWPORT BEACH, CA 92660
PHONE: (949) 752-1177
FAX: (949) 752-0151
WWW.KNITTER.COM

©KNITTER PARTNERS INTERNATIONAL
ALL RIGHTS RESERVED 2014

**KPI. 14015
10-01-14**

2 OF 20

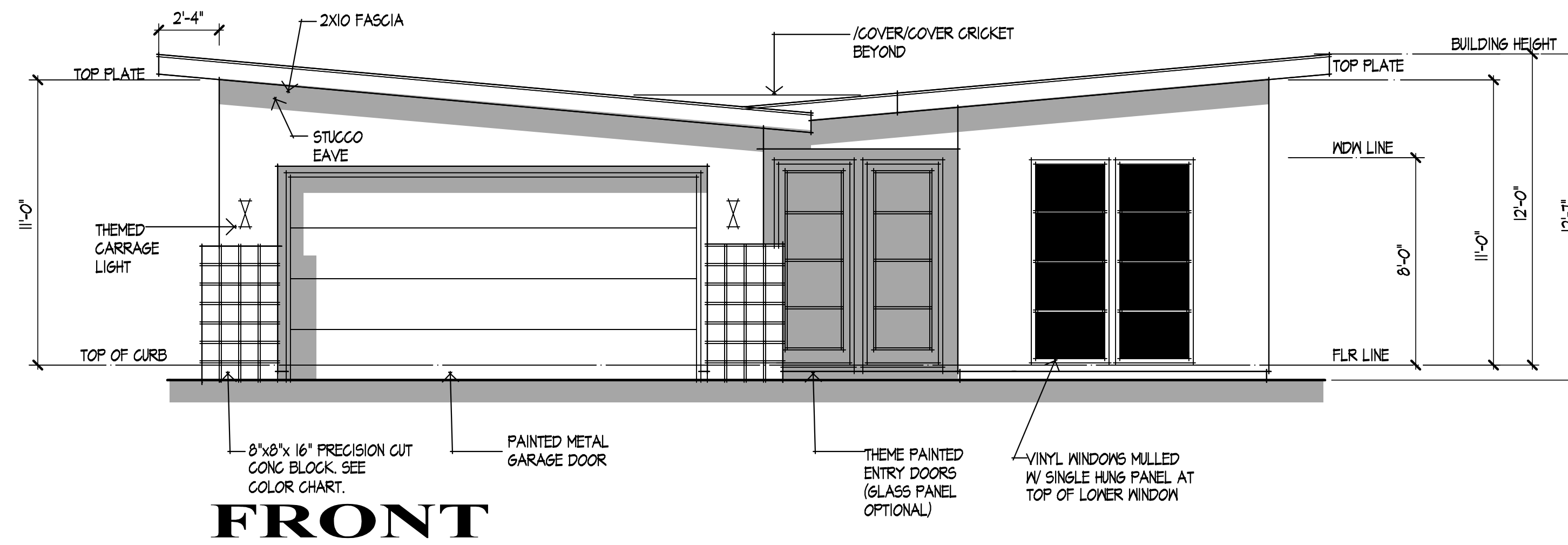

FRONT

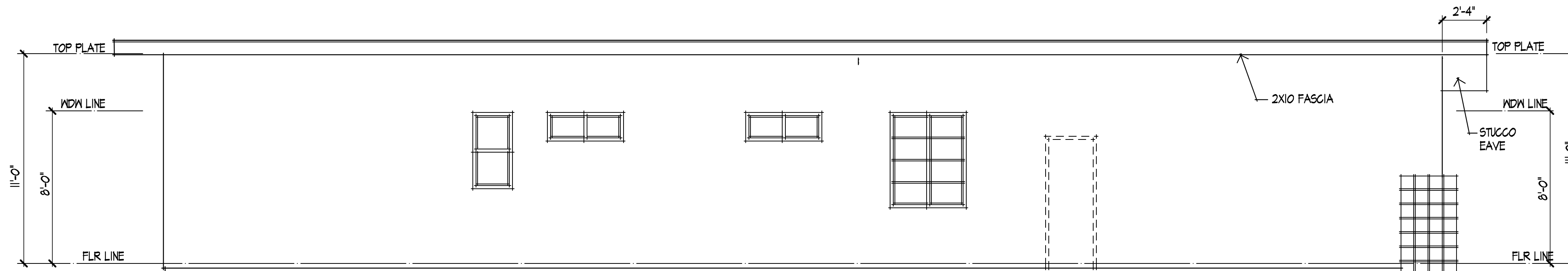

LEFT

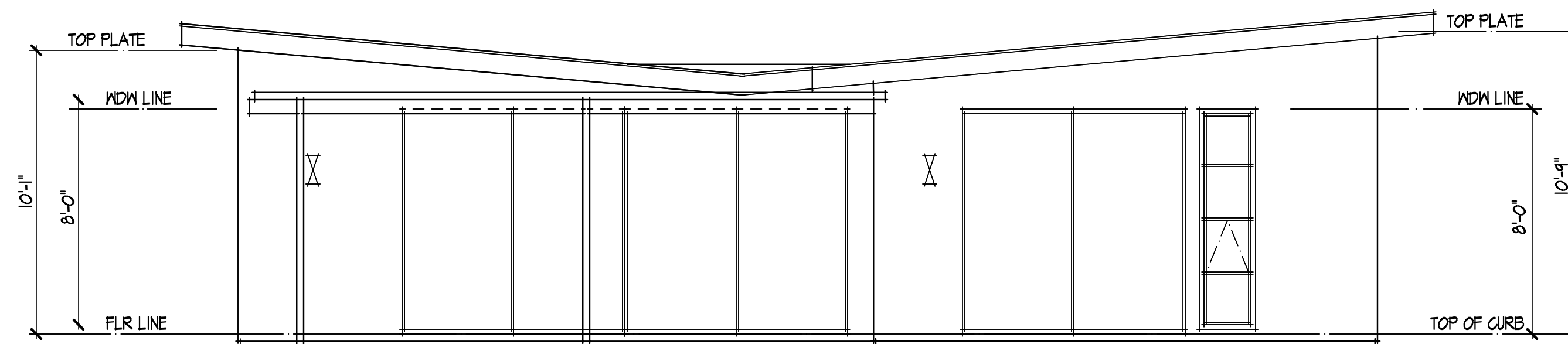

REAR



RIGHT

**PLAN 1
ELEVATION B**

VIBRANTE
CORMAN LIEGH GROUP
PALM SPRINGS

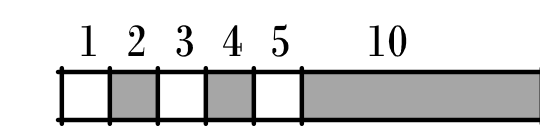

SCALE:
1/4" = 1'-0"



KNITTER PARTNERS
INTERNATIONAL, INC.
architecture & planning

1401 DOVE ST. SUITE 240
NEWPORT BEACH, CA 92660
PHONE: (949) 752-1177
FAX: (949) 752-0151
WWW.KNITTER.COM

©KNITTER PARTNERS INTERNATIONAL
ALL RIGHTS RESERVED 2014

**KPI. 14015
10-01-14**

3 OF 20

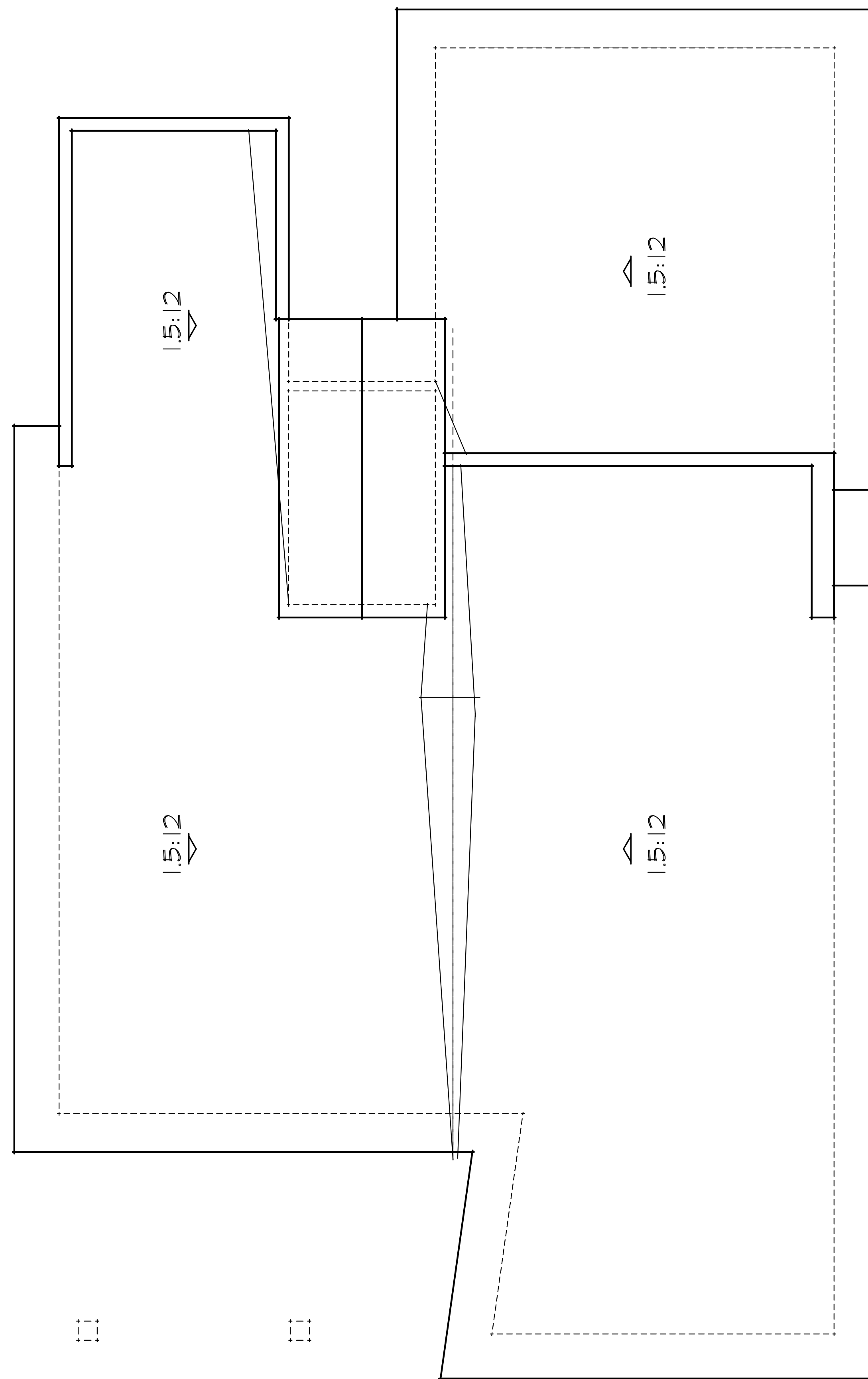

PLAN 1 ROOF PLAN A

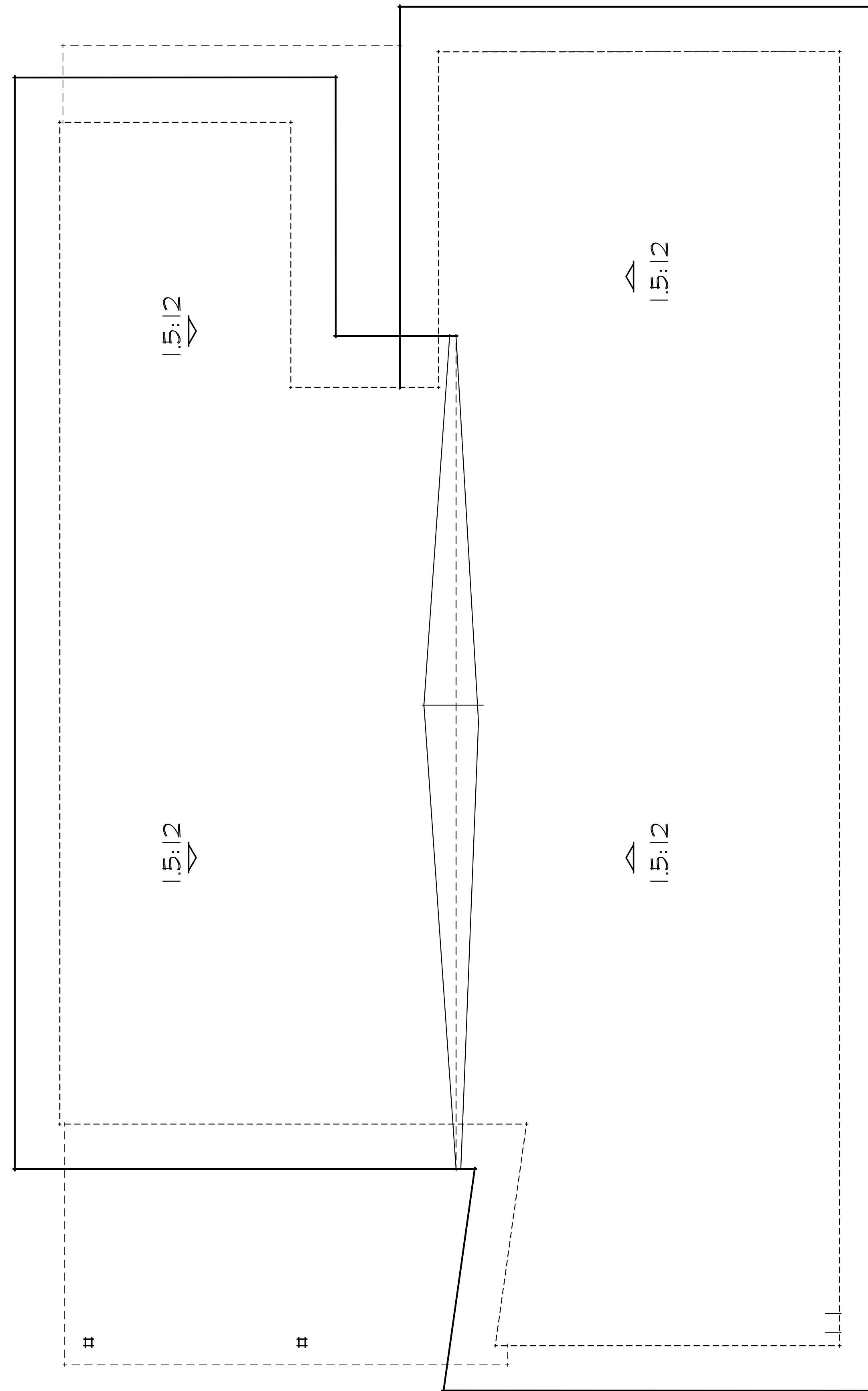

PLAN 1 ROOF PLAN B

PLAN ONE SQUARE FOOTAGE
 LIVING SPACE: 1884 S.F.
 GARAGE: 425 S.F.

VIBRANTE
 CORMAN LIEGH GROUP
 PALM SPRINGS

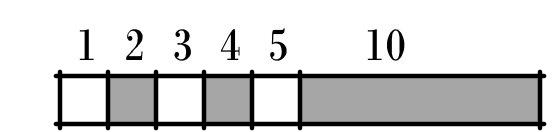

SCALE:
 1/4" = 1'-0"



KNITTER PARTNERS
 INTERNATIONAL, INC.
 architecture & planning

1401 DOVE ST. SUITE 240
 NEWPORT BEACH, CA 92660
 PHONE: (949) 752-1177
 FAX: (949) 752-0151
 WWW.KNITTER.COM

©KNITTER PARTNERS INTERNATIONAL
 ALL RIGHTS RESERVED 2014

KPI. 14015
10-01-14

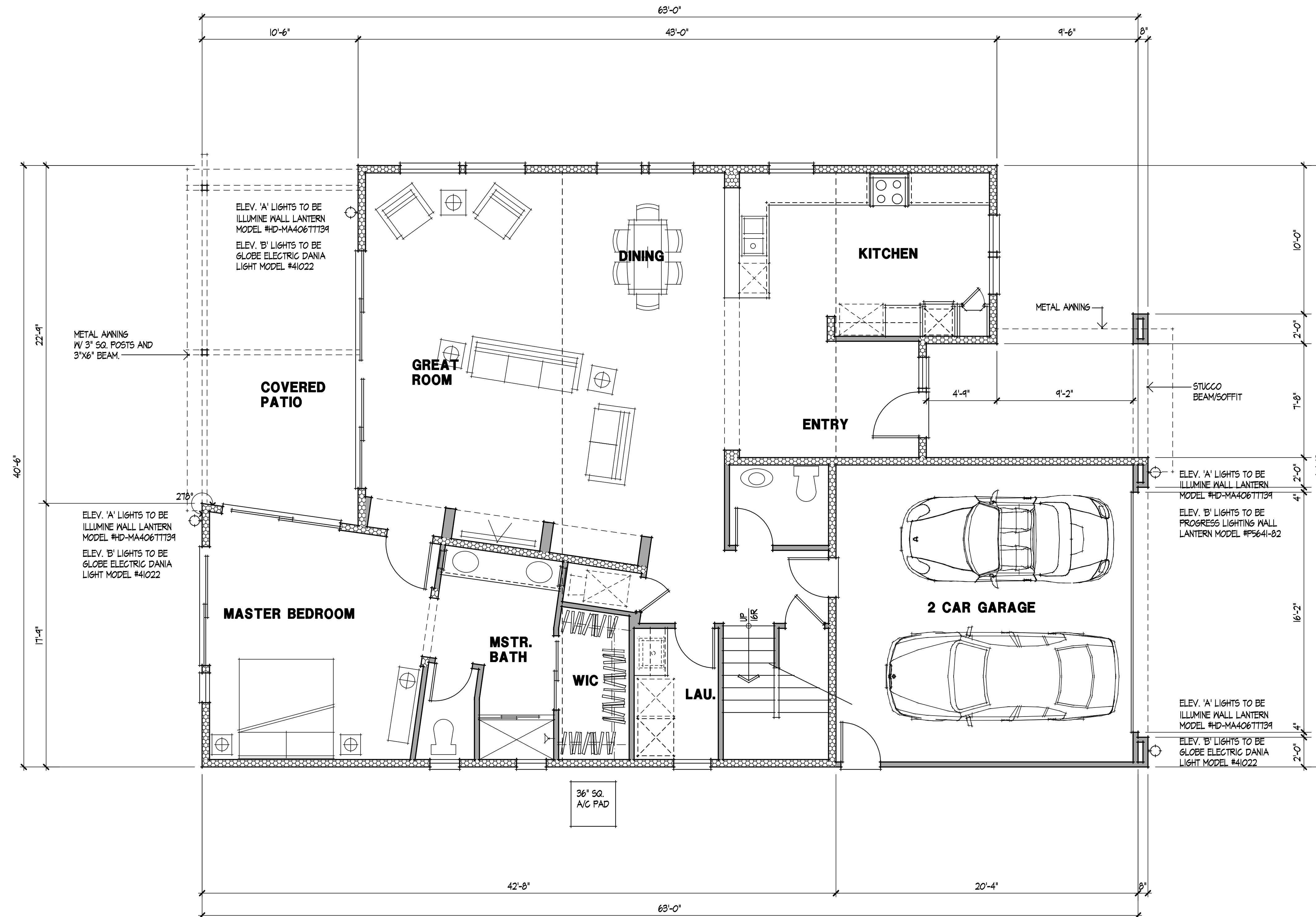

PLAN TWO SQUARE FOOTAGE
 1ST FLOOR: 1663 S.F.
 2ND FLOOR: 675 S.F.
 TOTAL LIVING SPACE: 2338 S.F.
 GARAGE: 465 S.F.

VIBRANTE
CORMAN LIEGH GROUP
PALM SPRINGS

1 2 3 4 5 10
 SCALE:
 1/4" = 1'-0"

KPI INC.

KNITTER PARTNERS
 INTERNATIONAL, INC.
 architecture & planning

1401 DOVE ST. SUITE 240
 NEWPORT BEACH, CA 92660
 PHONE: (949) 752-1177
 FAX: (949) 752-0151
 WWW.KNITTER.COM

©KNITTER PARTNERS INTERNATIONAL
 ALL RIGHTS RESERVED 2014

KPI. 14015
10-01-14

5 OF 20

PLAN 2 FIRST FLOOR PLAN

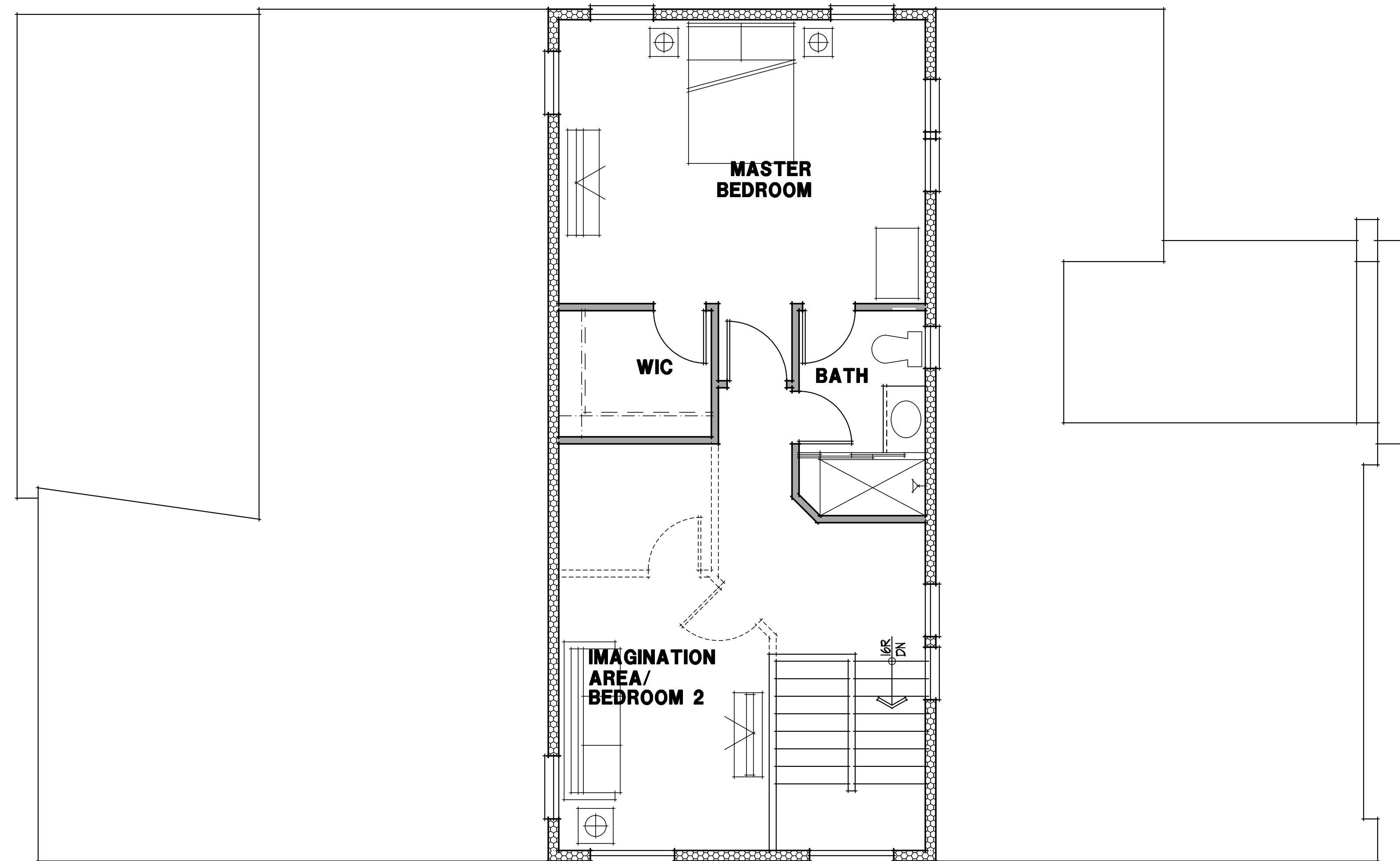

VIBRANTE
CORMAN LIEGH GROUP
PALM SPRINGS

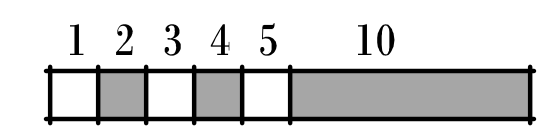

SCALE:
1/4" = 1'-0"

KPI Inc.

KNITTER PARTNERS
INTERNATIONAL, INC.
architecture & planning

1401 DOVE ST. SUITE 240
NEWPORT BEACH, CA 92660
PHONE: (949) 752-1177
FAX: (949) 752-0151
WWW.KNITTER.COM

©KNITTER PARTNERS INTERNATIONAL
ALL RIGHTS RESERVED 2014

KPI. 14015
10-01-14

6 OF 20

PLAN 2 SECOND FLOOR PLAN

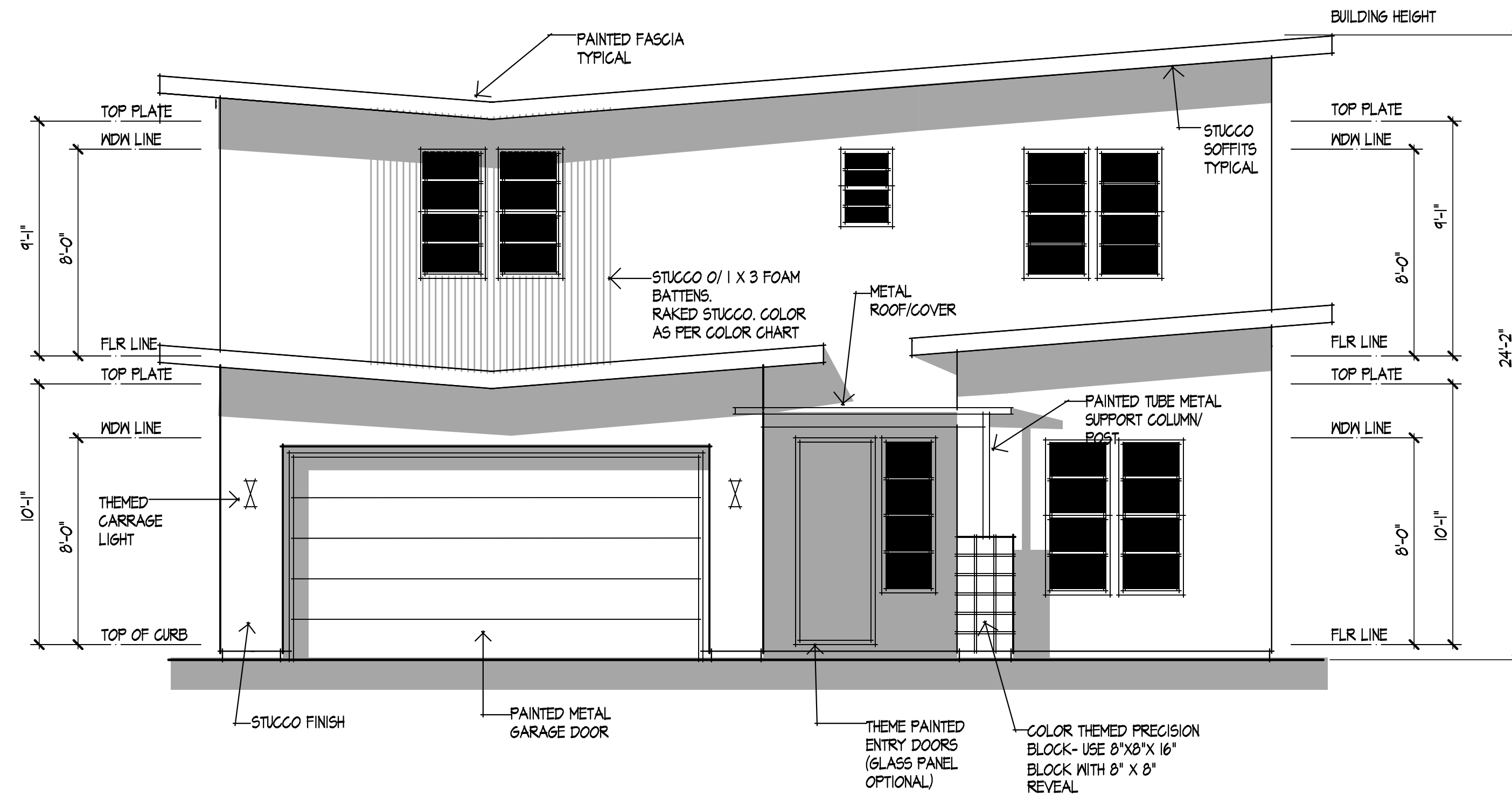

FRONT

**PLAN 2
ELEVATION A**

VIBRANTE
CORMAN LIEGH GROUP
PALM SPRINGS

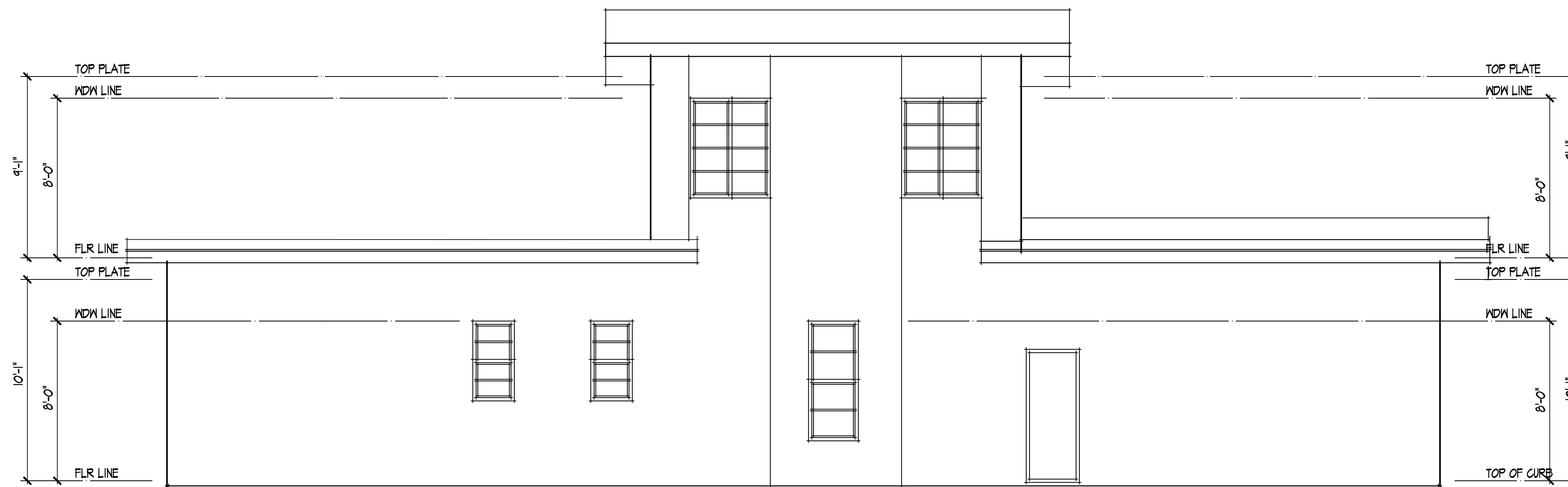

LEFT

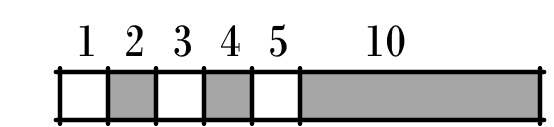

SCALE:
1/4" = 1'-0"

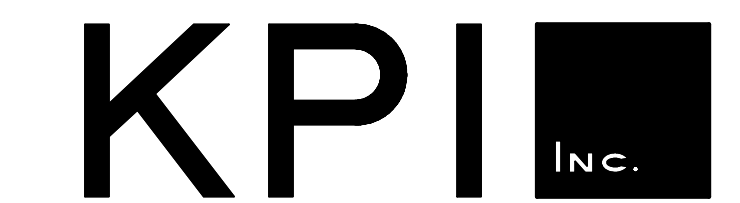

KNITTER PARTNERS
INTERNATIONAL, INC.
architecture & planning

1401 DOVE ST. SUITE 240
NEWPORT BEACH, CA 92660
PHONE: (949) 752-1177
FAX: (949) 752-0151
WWW.KNITTER.COM

©KNITTER PARTNERS INTERNATIONAL
ALL RIGHTS RESERVED 2014

**KPI. 14015
10-01-14**

7 OF 20

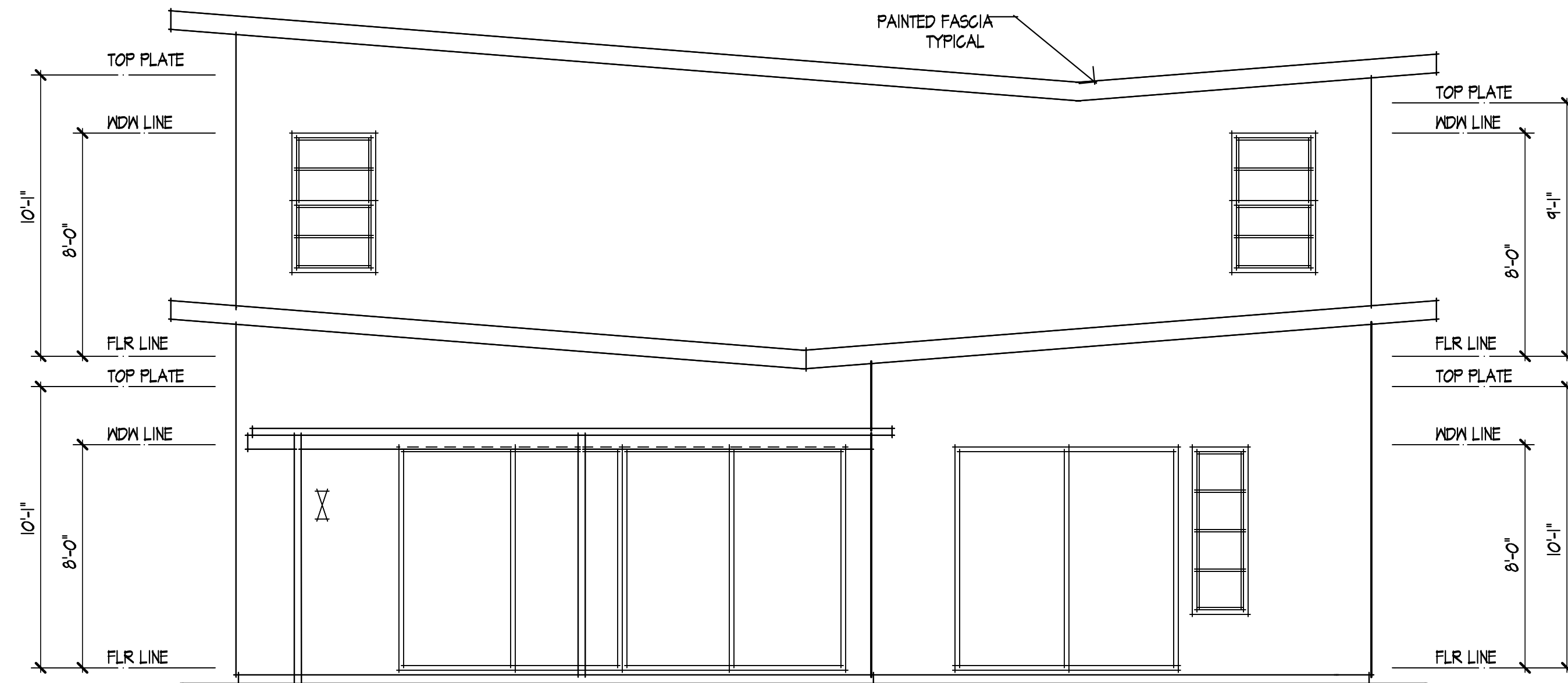

REAR

**PLAN 2
ELEVATION A**

VIBRANTE
CORMAN LIEGH GROUP
PALM SPRINGS

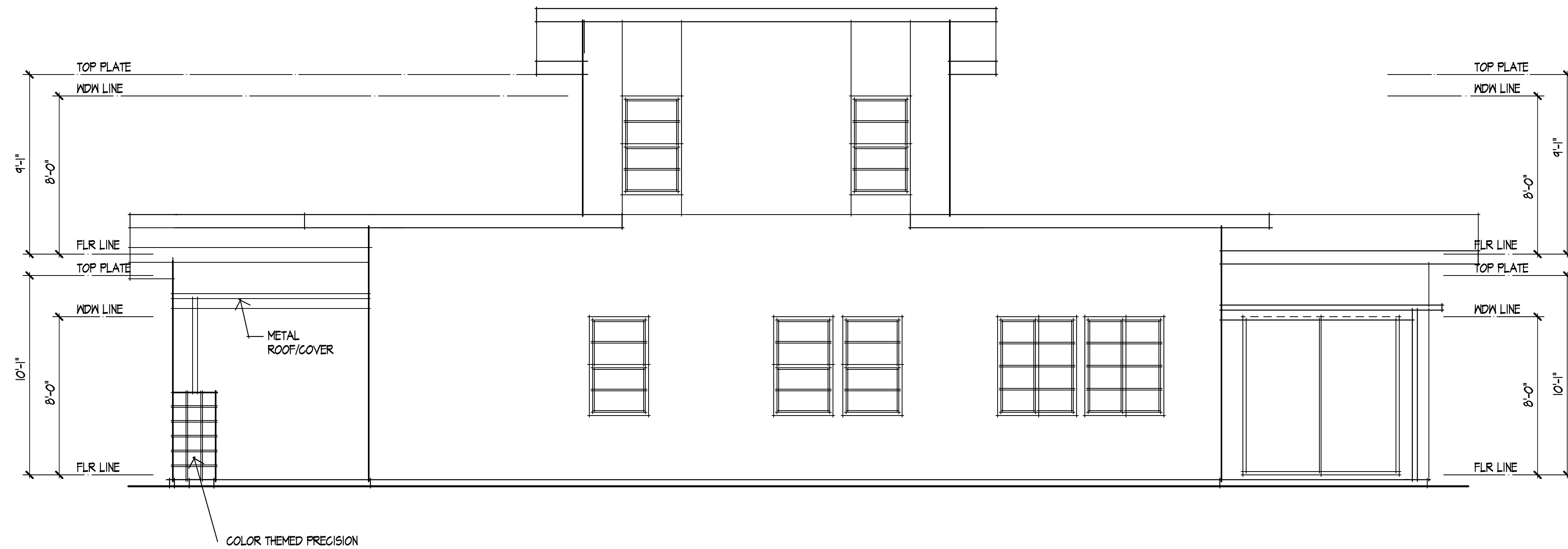

RIGHT

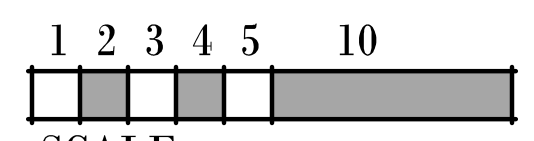

SCALE:
1/4" = 1'-0"

KPI Inc.

KNITTER PARTNERS
INTERNATIONAL, INC.
architecture & planning

1401 DOVE ST. SUITE 240
NEWPORT BEACH, CA 92660
PHONE: (949) 752-1177
FAX: (949) 752-0151
WWW.KNITTER.COM

©KNITTER PARTNERS INTERNATIONAL
ALL RIGHTS RESERVED 2014

**KPI. 14015
10-01-14**

8 OF 20

PLOT TIME: 11:41 AM PA THRSNAME: G:\2014\3036\N1.PLOT SHEET 8-SD

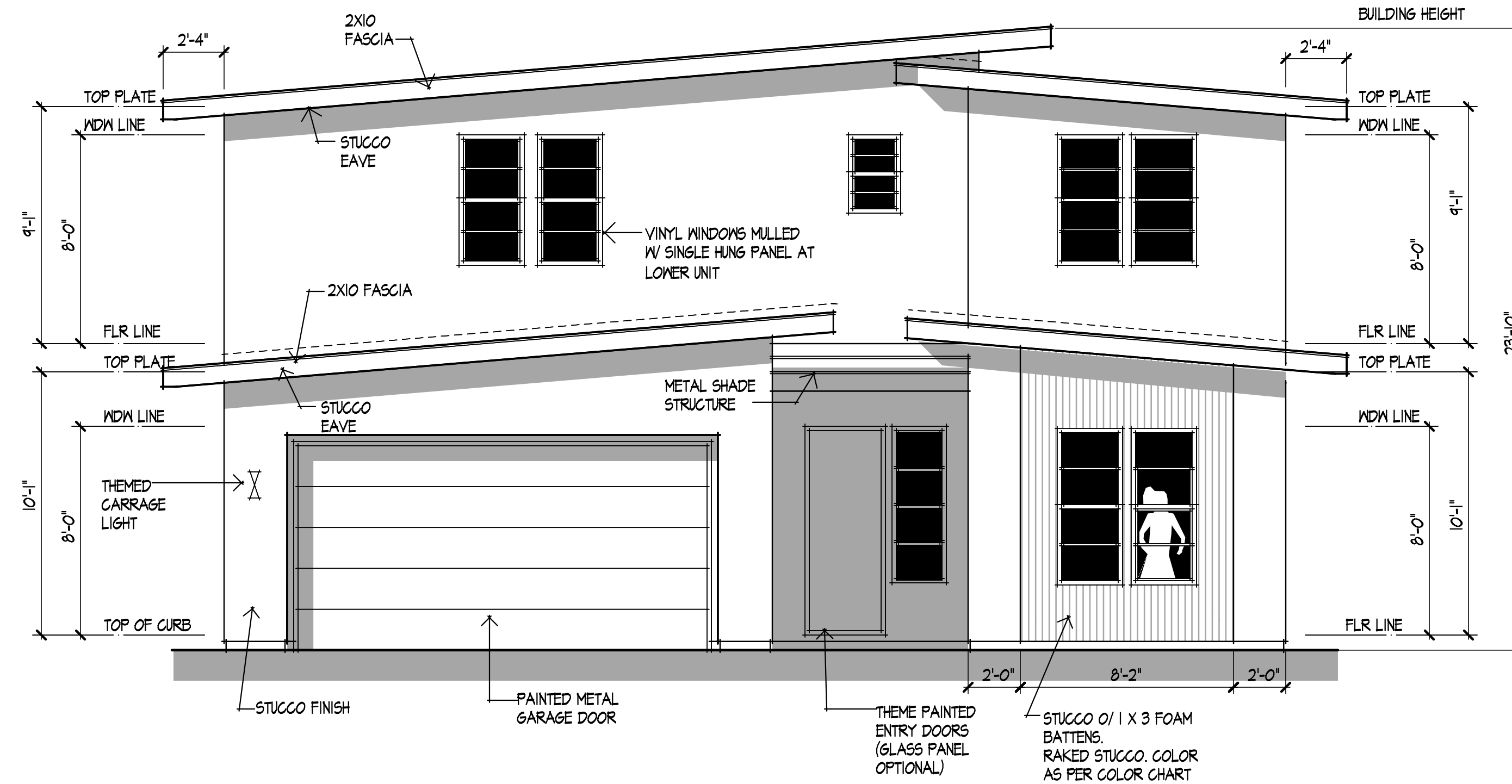

FRONT

**PLAN 2
ELEVATION B**

VIBRANTE
CORMAN LIEGH GROUP
PALM SPRINGS

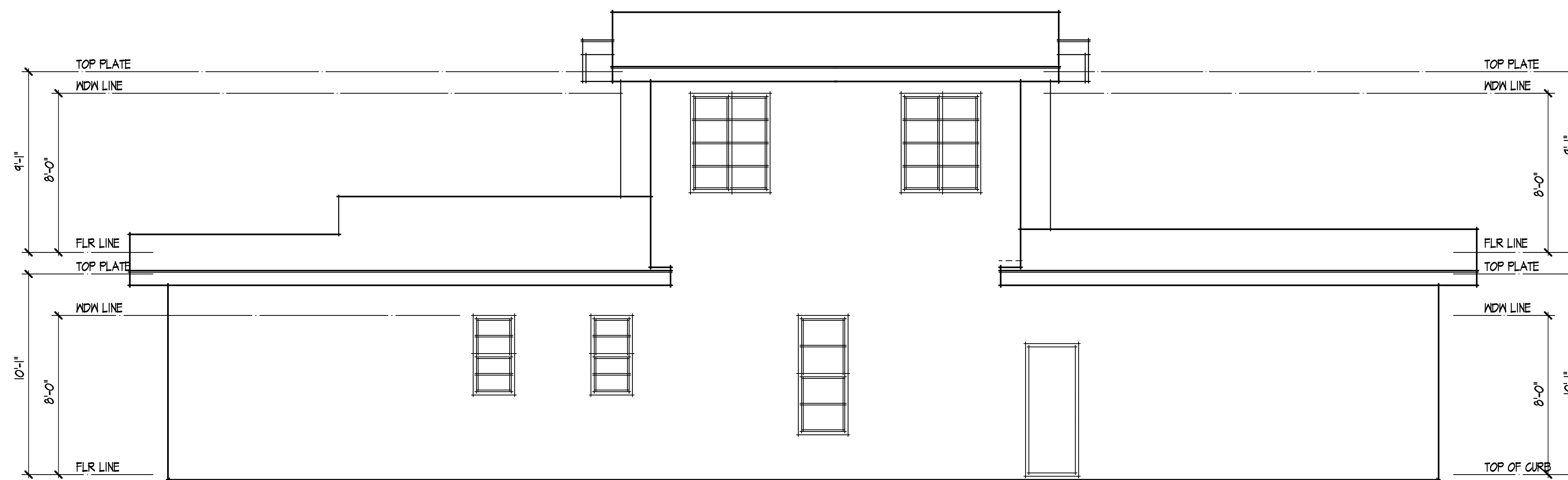

LEFT

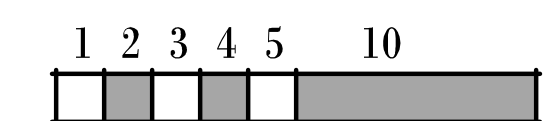

SCALE:
1/4" = 1'-0"



KNITTER PARTNERS
INTERNATIONAL, INC.
architecture & planning

1401 DOVE ST. SUITE 240
NEWPORT BEACH, CA 92660
PHONE: (949) 752-1177
FAX: (949) 752-0151
WWW.KNITTER.COM

©KNITTER PARTNERS INTERNATIONAL
ALL RIGHTS RESERVED 2014

**KPI. 14015
10-01-14**

9 OF 20

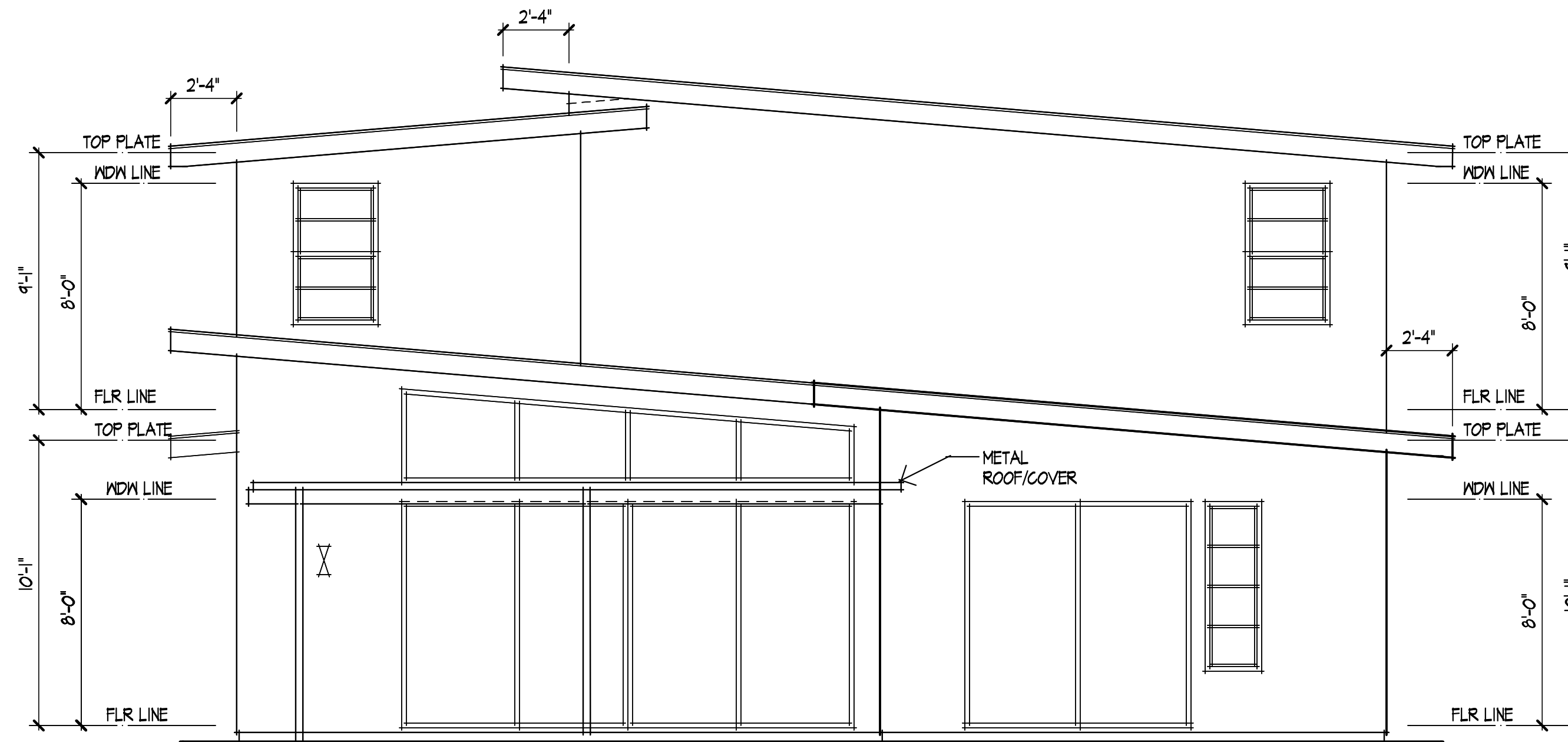

REAR

**PLAN 2
ELEVATION B**

VIBRANTE
CORMAN LIEGH GROUP
PALM SPRINGS

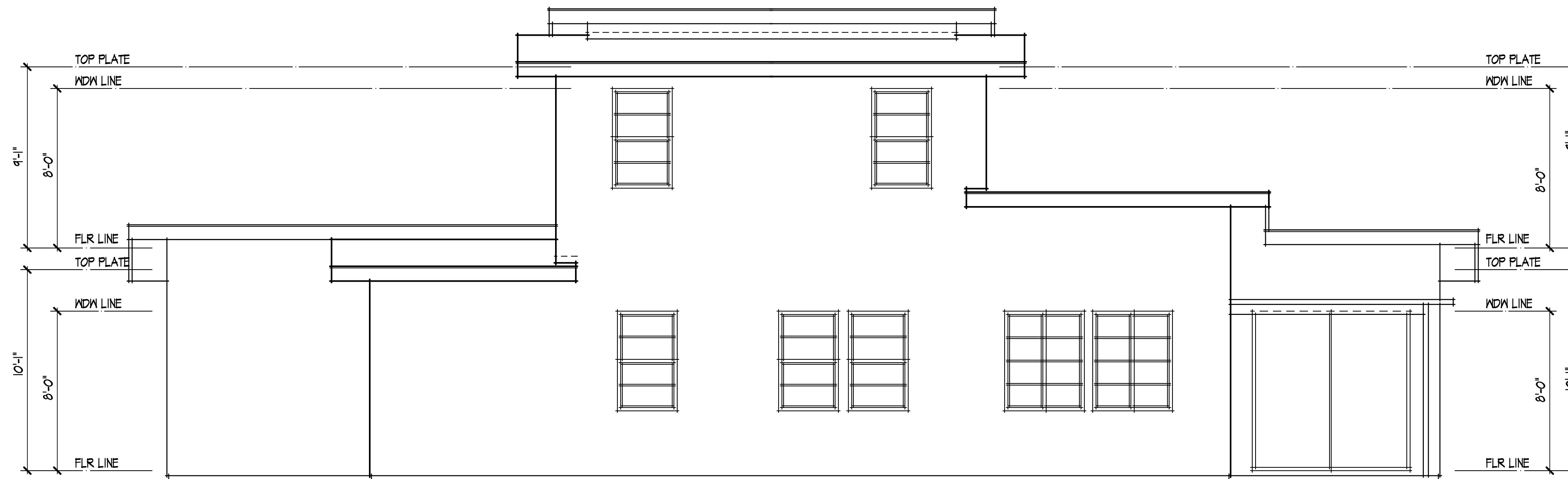

RIGHT

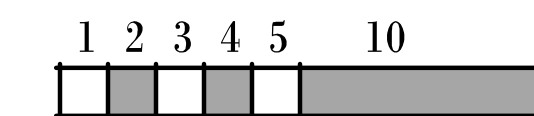

SCALE:
1/4" = 1'-0"



KNITTER PARTNERS
INTERNATIONAL, INC.
architecture & planning

1401 DOVE ST. SUITE 240
NEWPORT BEACH, CA 92660
PHONE: (949) 752-1177
FAX: (949) 752-0151
WWW.KNITTER.COM

©KNITTER PARTNERS INTERNATIONAL
ALL RIGHTS RESERVED 2014

**KPI. 14015
10-01-14**

10 OF 20

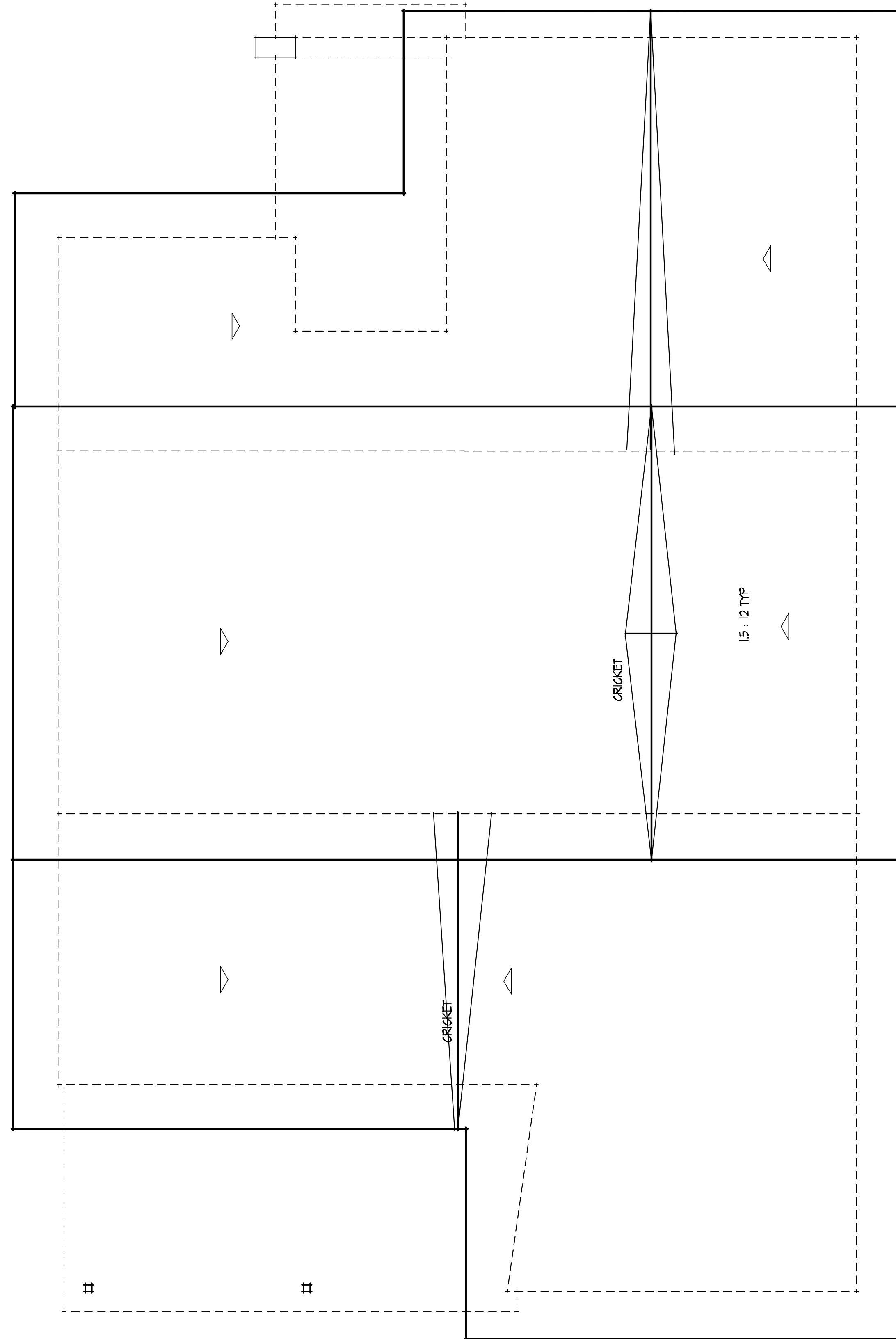

PLAN 2 ROOF PLAN A

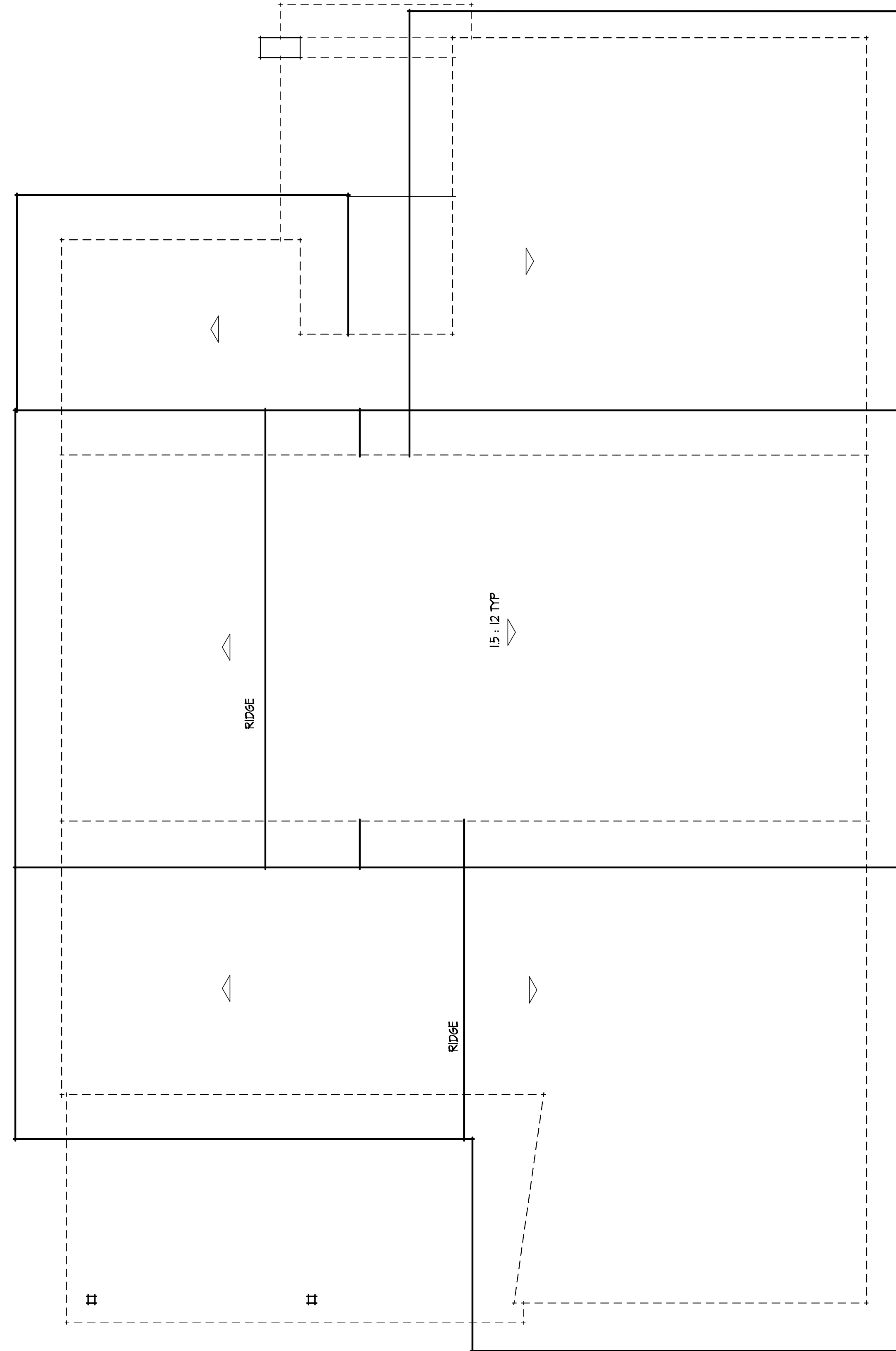

PLAN 2 ROOF PLAN B

VIBRANTE
CORMAN LIEGH GROUP
PALM SPRINGS

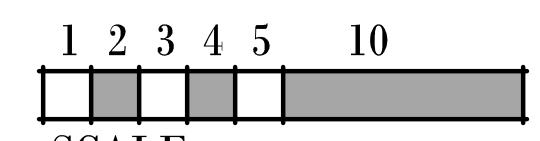

SCALE:
 1/4" = 1'-0"

KPI Inc.

KNITTER PARTNERS
 INTERNATIONAL, INC.
 architecture & planning

1401 DOVE ST. SUITE 240
 NEWPORT BEACH, CA 92660
 PHONE: (949) 752-1177
 FAX: (949) 752-0151
 WWW.KNITTER.COM

©KNITTER PARTNERS INTERNATIONAL
 ALL RIGHTS RESERVED 2014

KPI. 14015
10-01-14

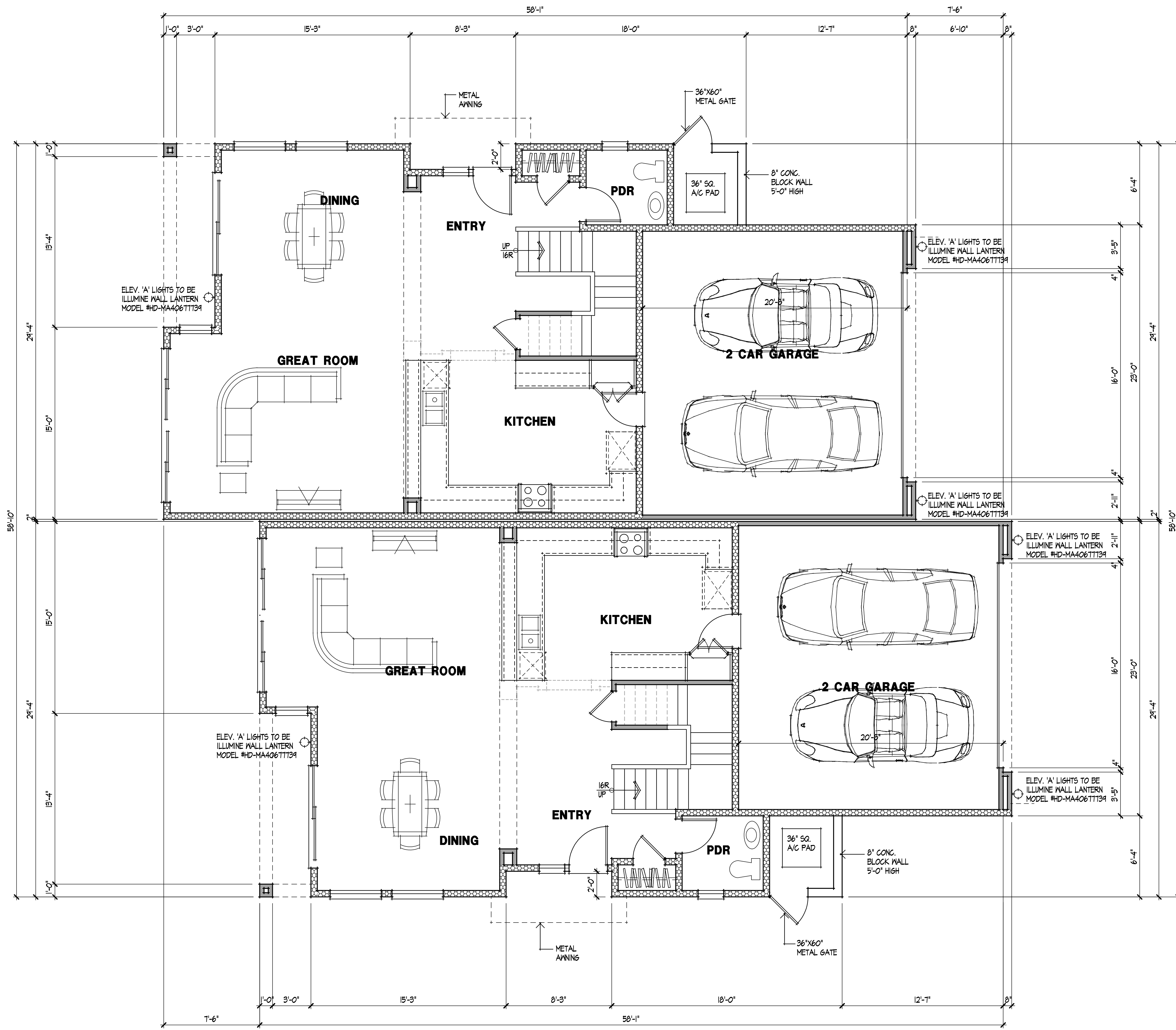

PLAN THREE DUPLEX SQUARE FOOTAGE

1ST FLOOR:	1043 S.F.
2ND FLOOR:	1406 S.F.
TOTAL LIVING SPACE:	2449 S.F.
GARAGE:	474 S.F.

VIBRANTE
CORMAN LIEGH GROUP
PALM SPRINGS

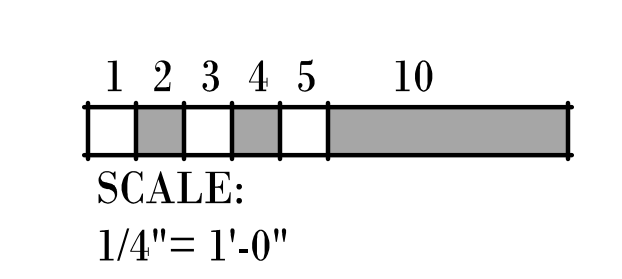

KPI Inc.
 KNITTER PARTNERS
 INTERNATIONAL, INC.
 architecture & planning

1401 DOVE ST. SUITE 240
 NEWPORT BEACH, CA 92660
 PHONE: (949) 752-1177
 FAX: (949) 752-0151
 WWW.KNITTER.COM

©KNITTER PARTNERS INTERNATIONAL
 ALL RIGHTS RESERVED 2014

KPI. 14015
10-01-14

12 OF 20

PLAN 3 DUPLEX FIRST FLOOR PLAN

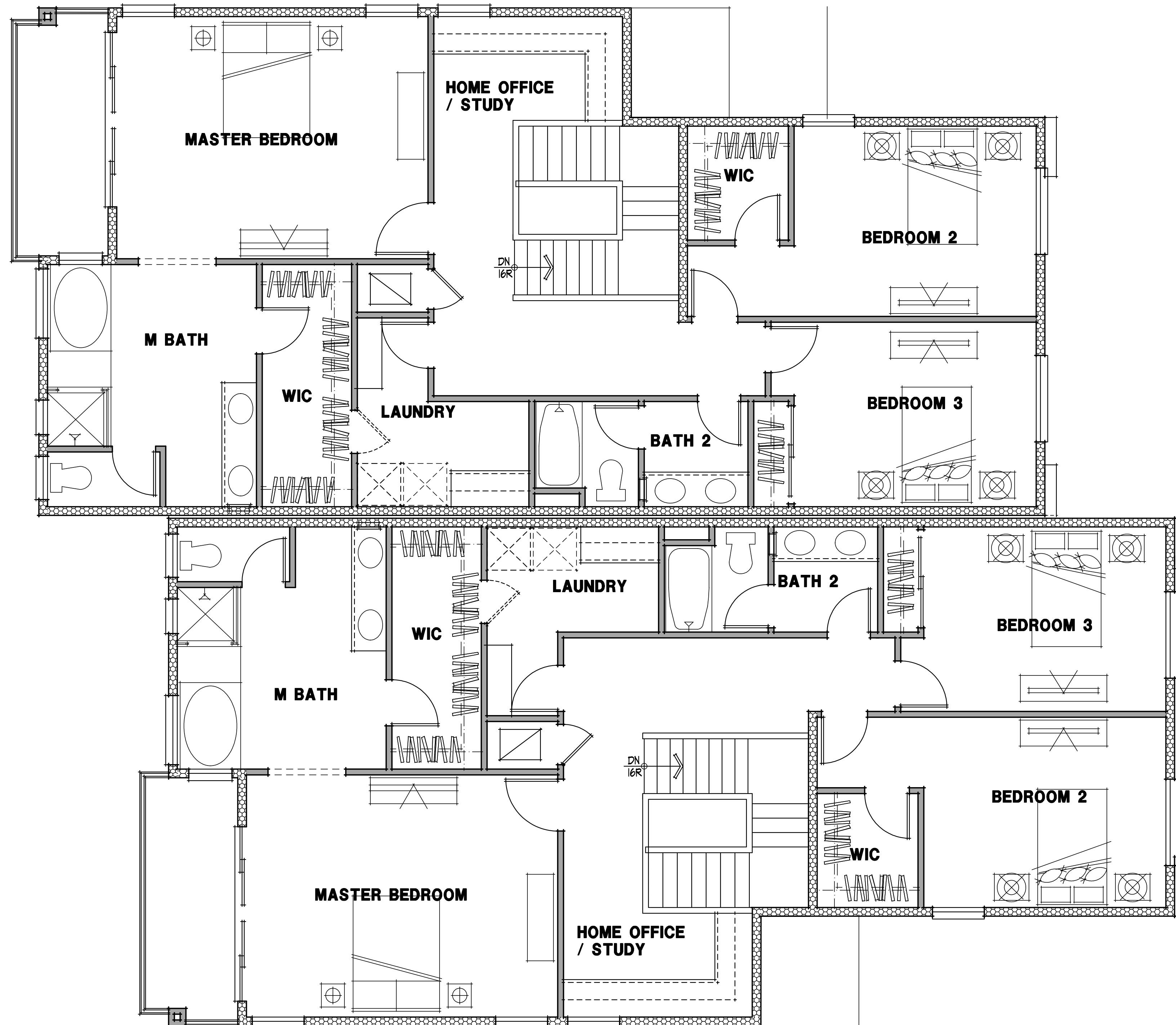

VIBRANTE
CORMAN LIEGH GROUP
PALM SPRINGS

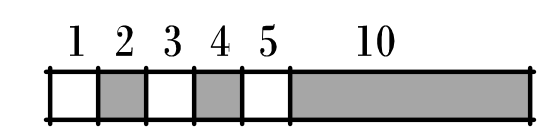

SCALE:
1/4" = 1'-0"



KNITTER PARTNERS
INTERNATIONAL, INC.
architecture & planning

1401 DOVE ST. SUITE 240
NEWPORT BEACH, CA 92660
PHONE: (949) 752-1177
FAX: (949) 752-0151
WWW.KNITTER.COM

©KNITTER PARTNERS INTERNATIONAL
ALL RIGHTS RESERVED 2014

KPI. 14015
10-01-14

13 OF 20

PLAN 3 DUPLEX SECOND FLOOR PLAN

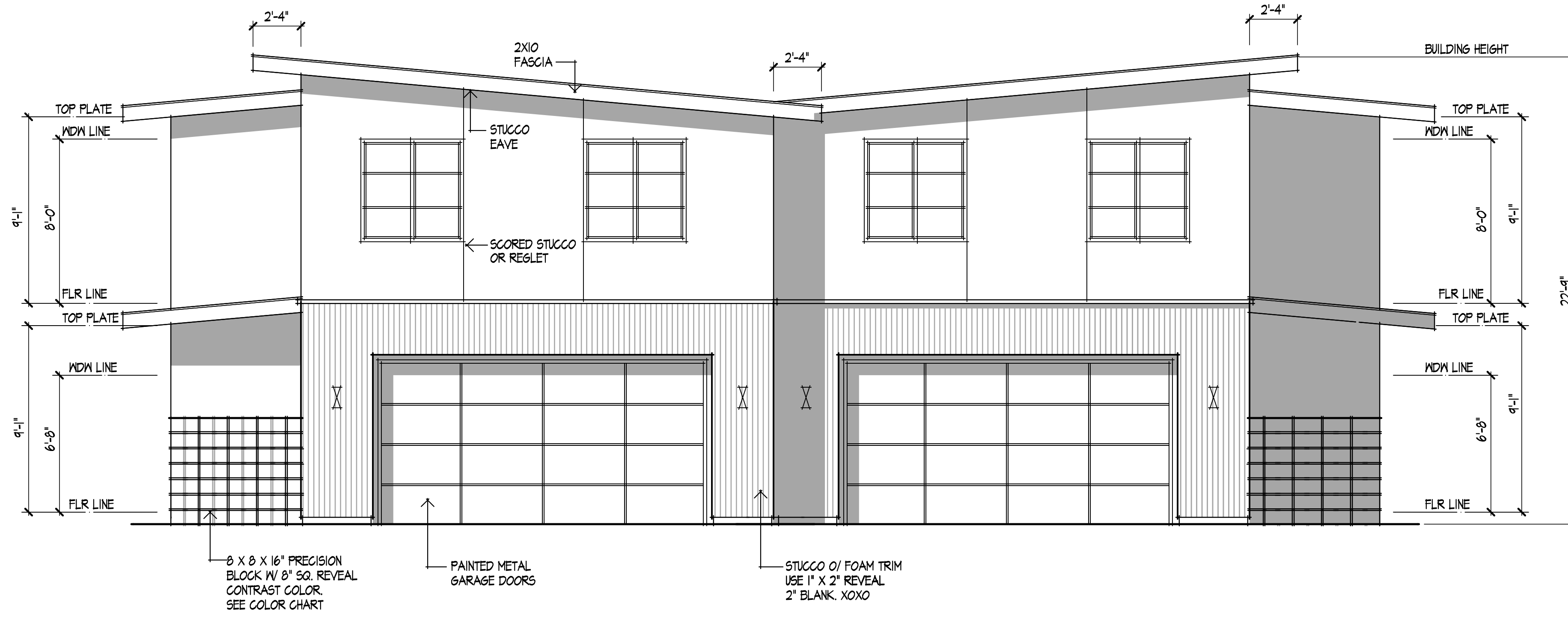

FRONT

**PLAN 3
ELEVATION A**

VIBRANTE
CORMAN LIEGH GROUP
PALM SPRINGS

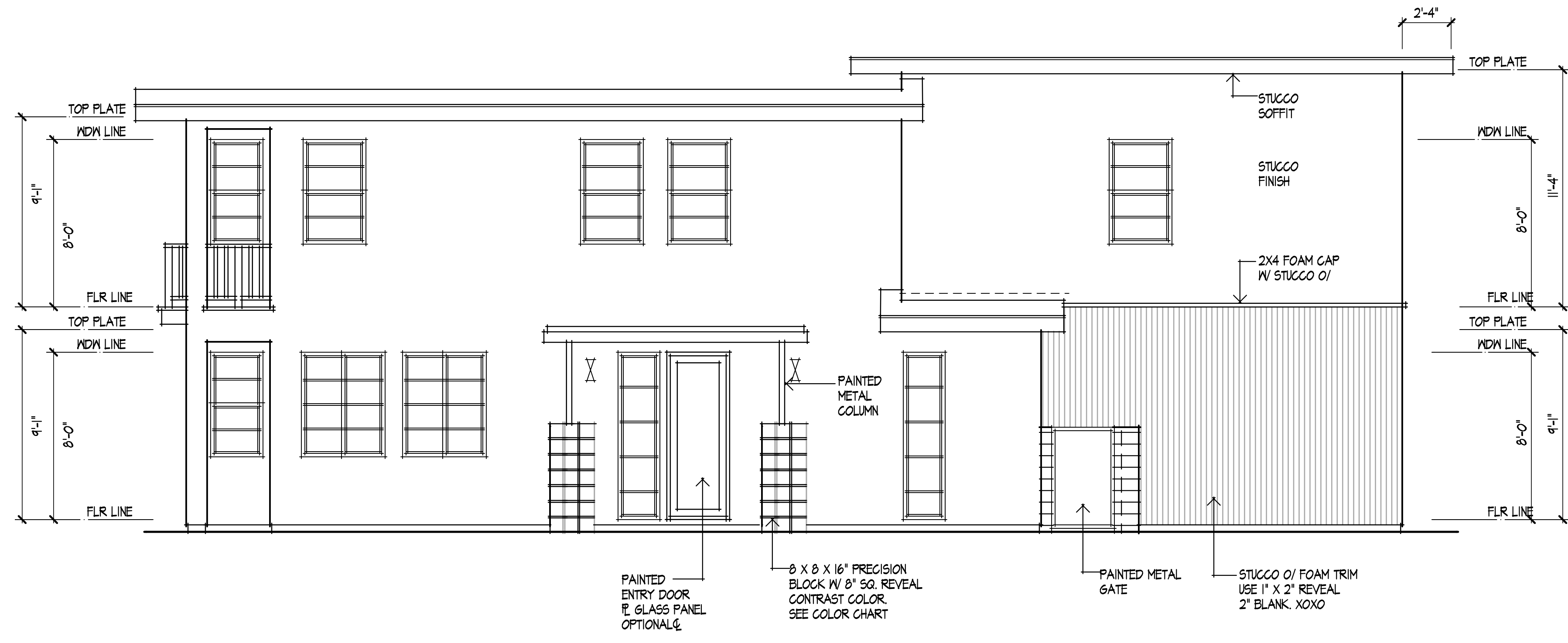

LEFT

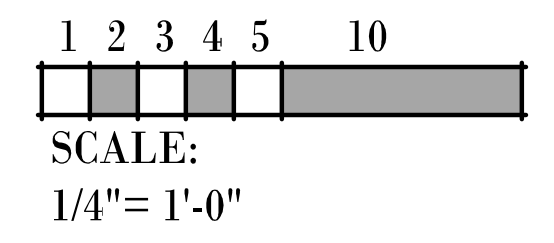

KNITTER PARTNERS
INTERNATIONAL, INC.
architecture & planning

1401 DOVE ST. SUITE 240
NEWPORT BEACH, CA 92660
PHONE: (949) 752-1177
FAX: (949) 752-0151
WWW.KNITTER.COM

©KNITTER PARTNERS INTERNATIONAL
ALL RIGHTS RESERVED 2014

**KPI. 14015
10-01-14**

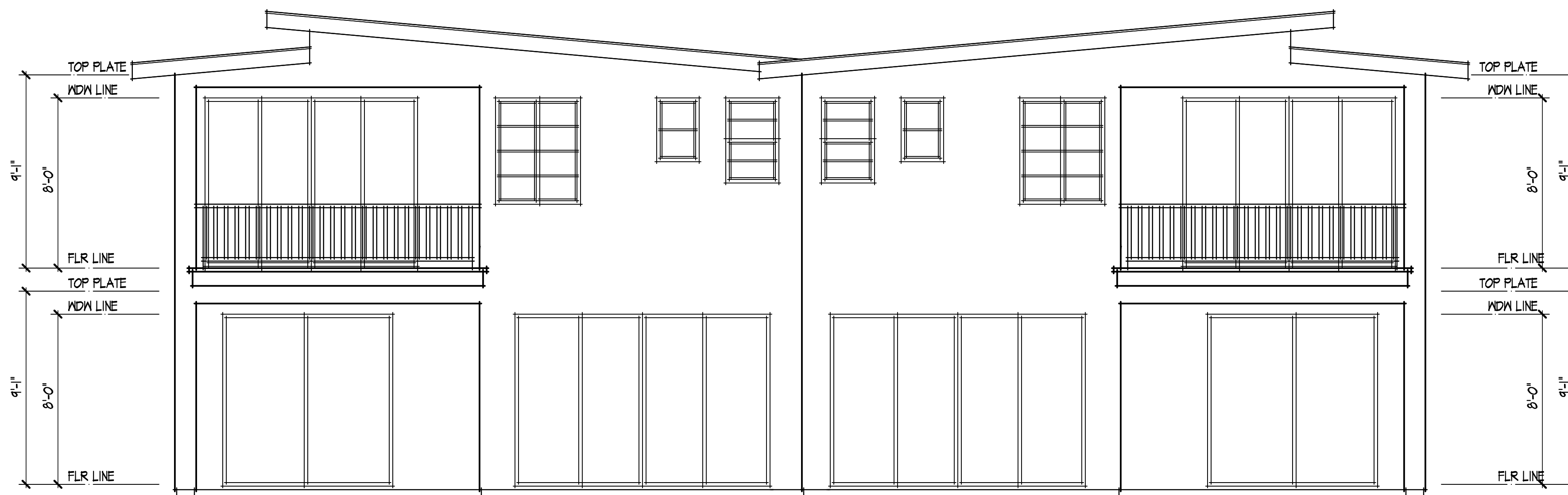

REAR

**PLAN 3
ELEVATION A**

VIBRANTE
CORMAN LIEGH GROUP
PALM SPRINGS

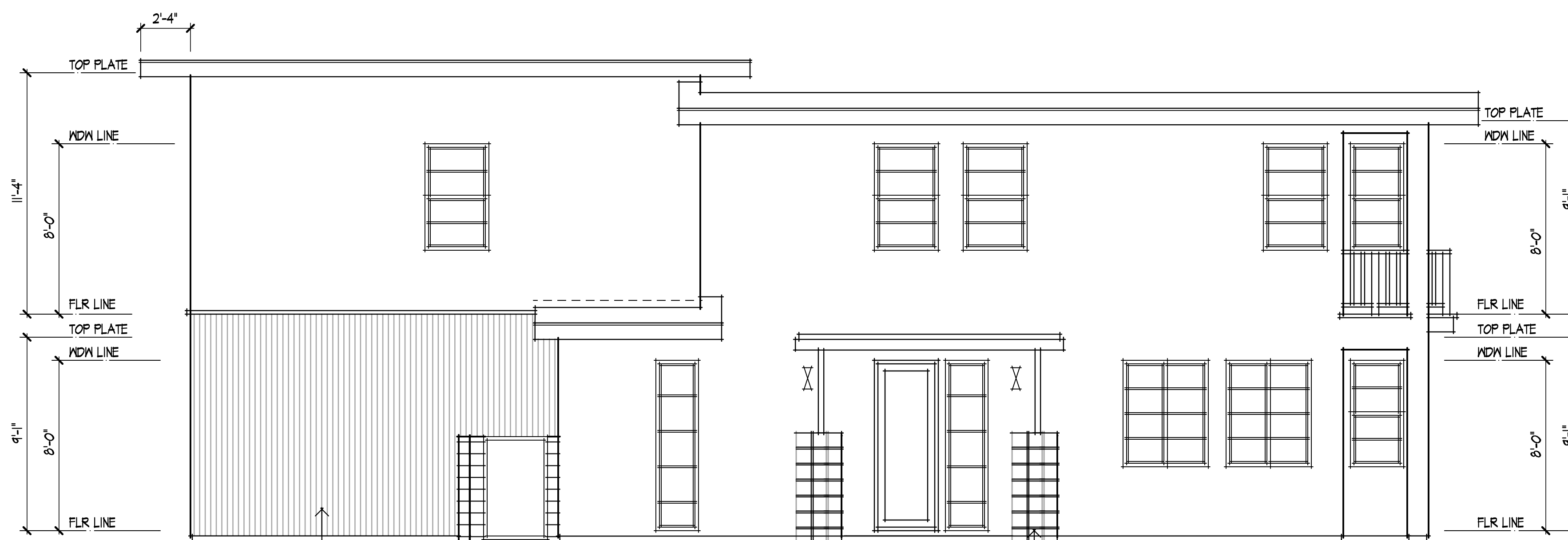

STUCCO O/ FOAM TRIM
USE 1" X 2" REVEAL
2" BLANK XXXX

Ø X Ø X 16" PRECISION
BLOCK W/ Ø" SQ. REVEAL
CONTRAST COLOR
SEE COLOR CHART

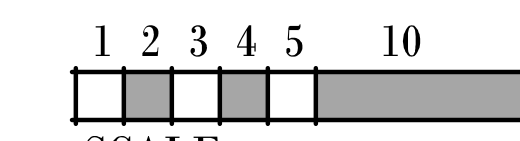

SCALE:
1/4" = 1'-0"

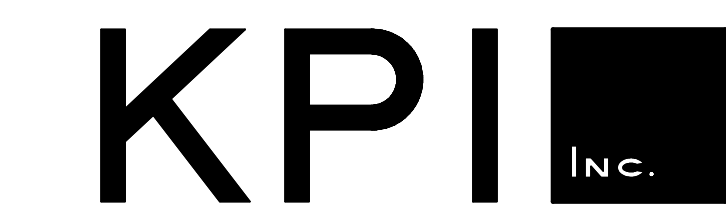

KNITTER PARTNERS
INTERNATIONAL, INC.
architecture & planning

1401 DOVE ST. SUITE 240
NEWPORT BEACH, CA 92660
PHONE: (949) 752-1177
FAX: (949) 752-0151
WWW.KNITTER.COM

©KNITTER PARTNERS INTERNATIONAL
ALL RIGHTS RESERVED 2014

RIGHT

**KPI. 14015
10-01-14**

15 OF 20

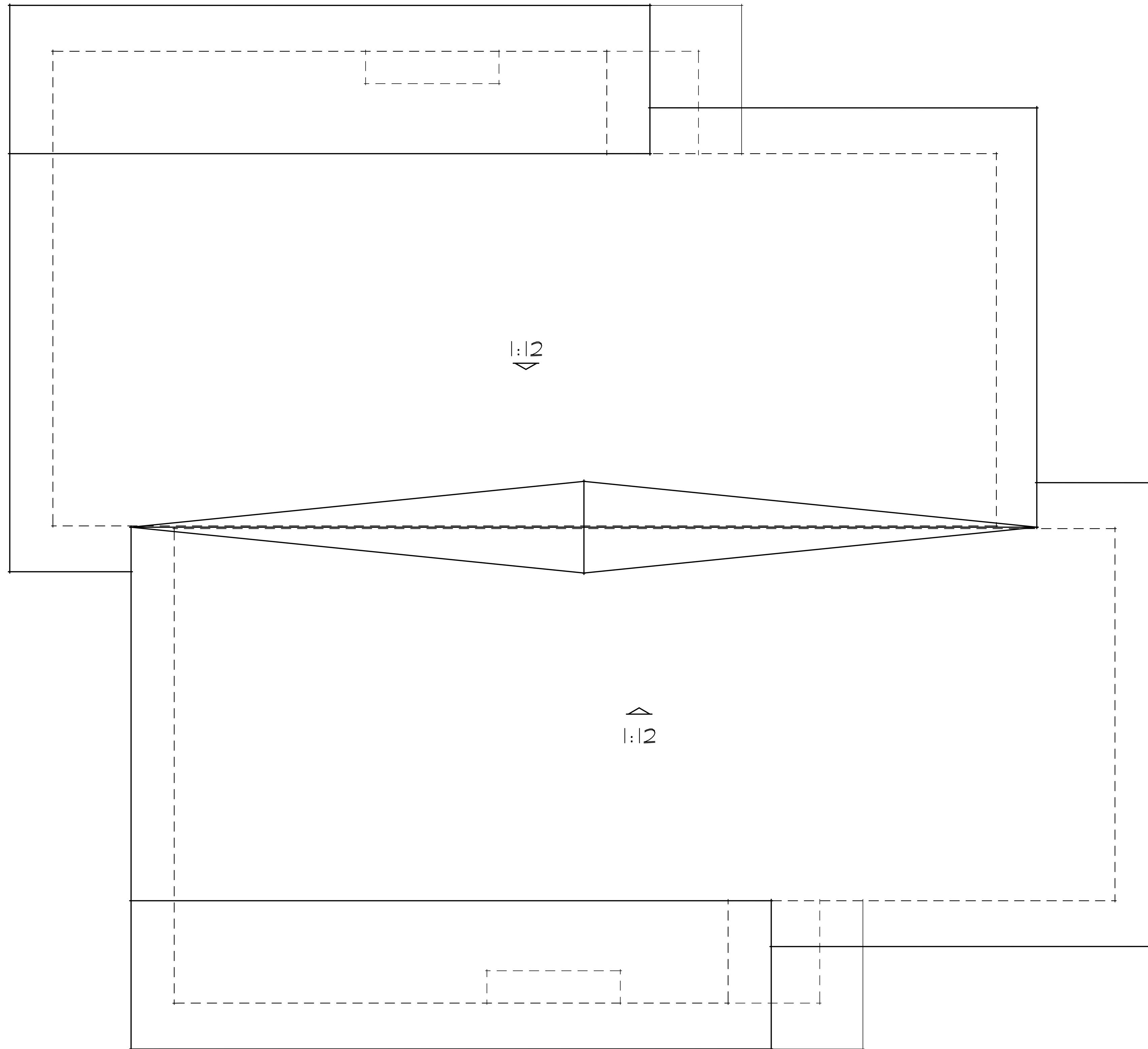

VIBRANTE
CORMAN LIEGH GROUP
PALM SPRINGS

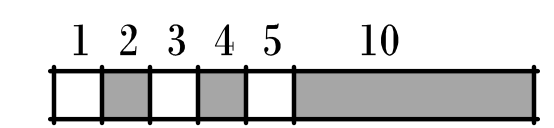

SCALE:
1/4" = 1'-0"

KPI Inc.

KNITTER PARTNERS
INTERNATIONAL, INC.
architecture & planning

1401 DOVE ST. SUITE 240
NEWPORT BEACH, CA 92660
PHONE: (949) 752-1177
FAX: (949) 752-0151
WWW.KNITTER.COM

©KNITTER PARTNERS INTERNATIONAL
ALL RIGHTS RESERVED 2014

KPI. 14015
10-01-14

16 OF 20

PLAN 3 ROOF PLAN

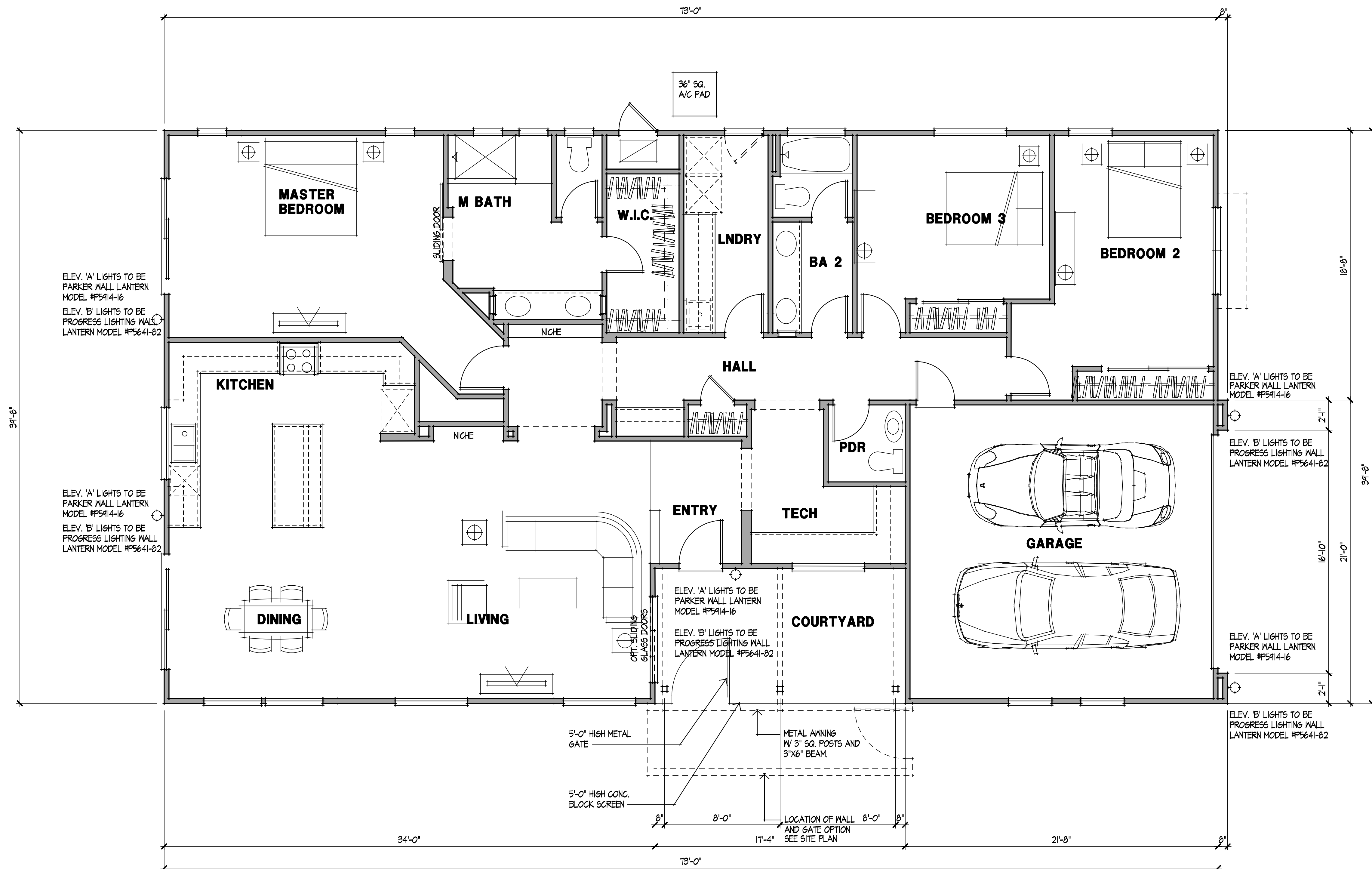

PLAN FOUR SQUARE FOOTAGE
 LIVING SPACE: 2290 S.F.
 GARAGE: 447 S.F.

VIBRANTE
 CORMAN LIEGH GROUP
 PALM SPRINGS

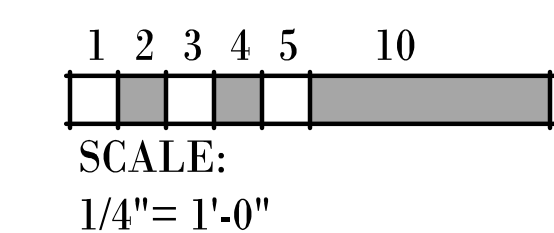

PLAN 4 FLOOR PLAN

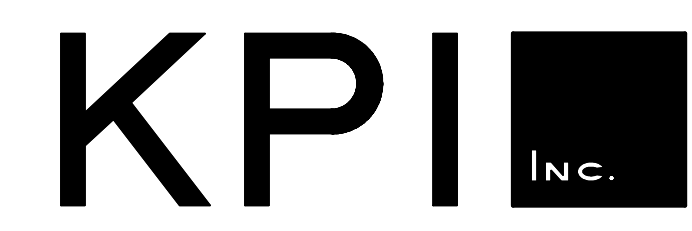

KNITTER PARTNERS
 INTERNATIONAL, INC.
 architecture & planning

1401 DOVE ST. SUITE 240
 NEWPORT BEACH, CA 92660
 PHONE: (949) 752-1177
 FAX: (949) 752-0151
 WWW.KNITTER.COM

©KNITTER PARTNERS INTERNATIONAL
 ALL RIGHTS RESERVED 2014

KPI. 14015
10-17-14

17 OF 20

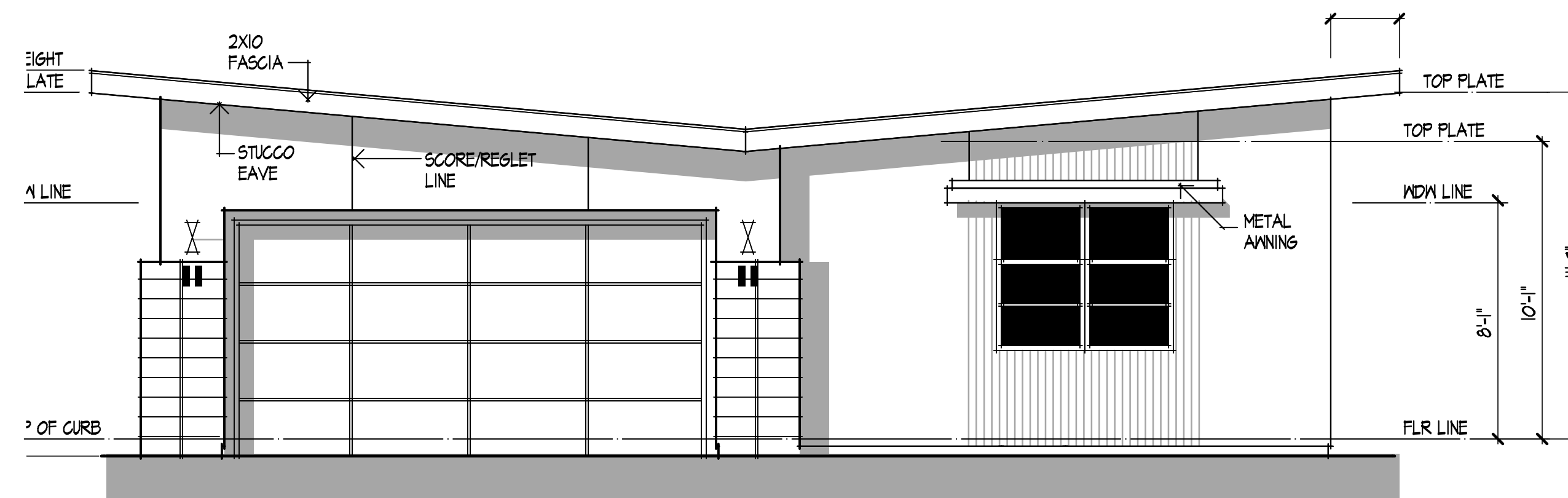

FRONT

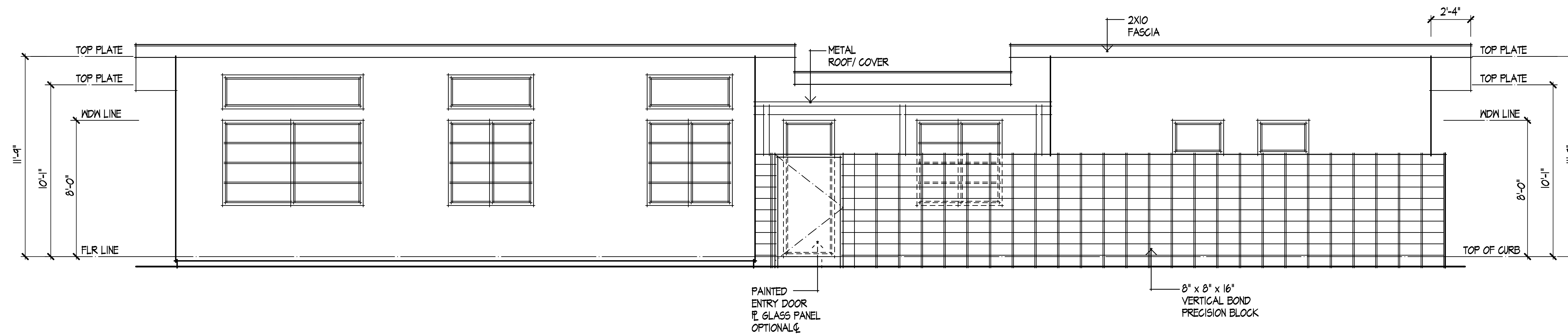

LEFT

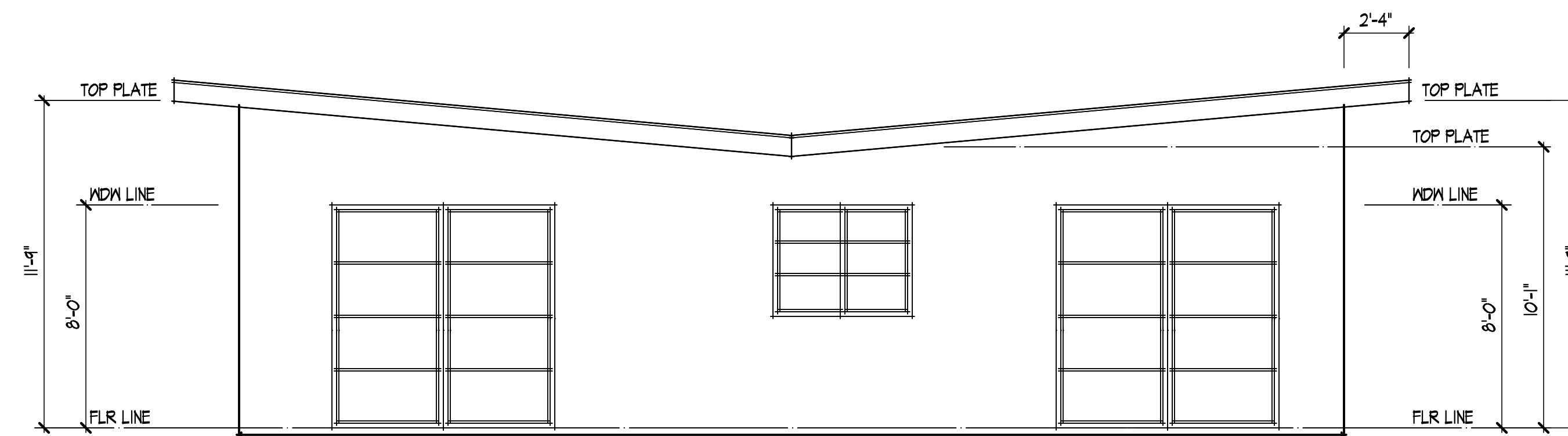

REAR

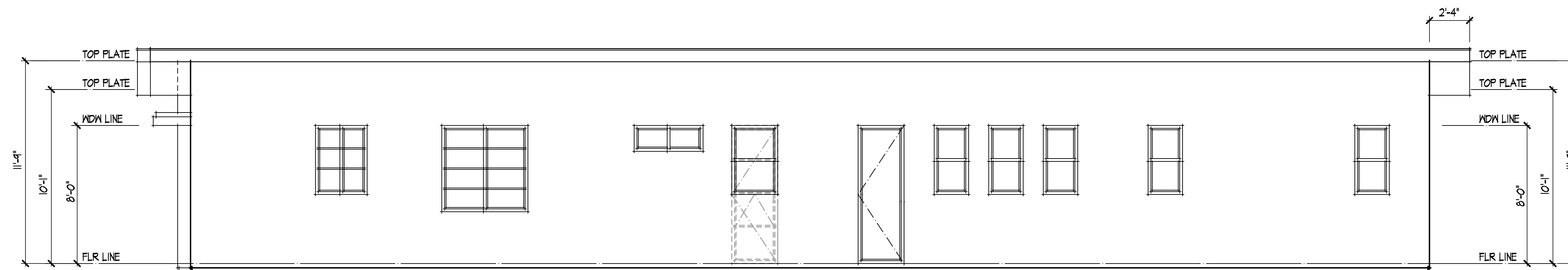

RIGHT

**PLAN 4
ELEVATION A**

VIBRANTE
CORMAN LIEGH GROUP
PALM SPRINGS

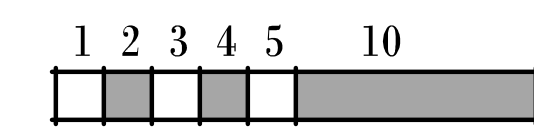

SCALE:
1/4" = 1'-0"

KPI Inc.

KNITTER PARTNERS
INTERNATIONAL, INC.
architecture & planning

1401 DOVE ST. SUITE 240
NEWPORT BEACH, CA 92660
PHONE: (949) 752-1177
FAX: (949) 752-0151
WWW.KNITTER.COM

©KNITTER PARTNERS INTERNATIONAL
ALL RIGHTS RESERVED 2014

**KPI. 14015
10-17-14**

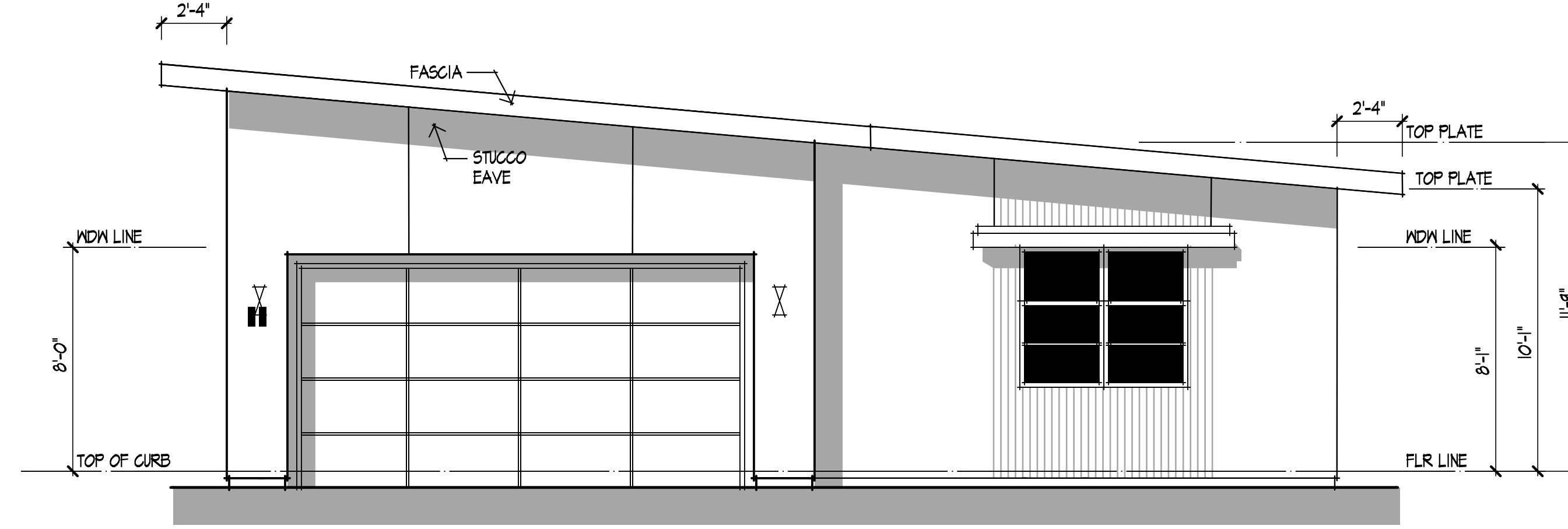

FRONT

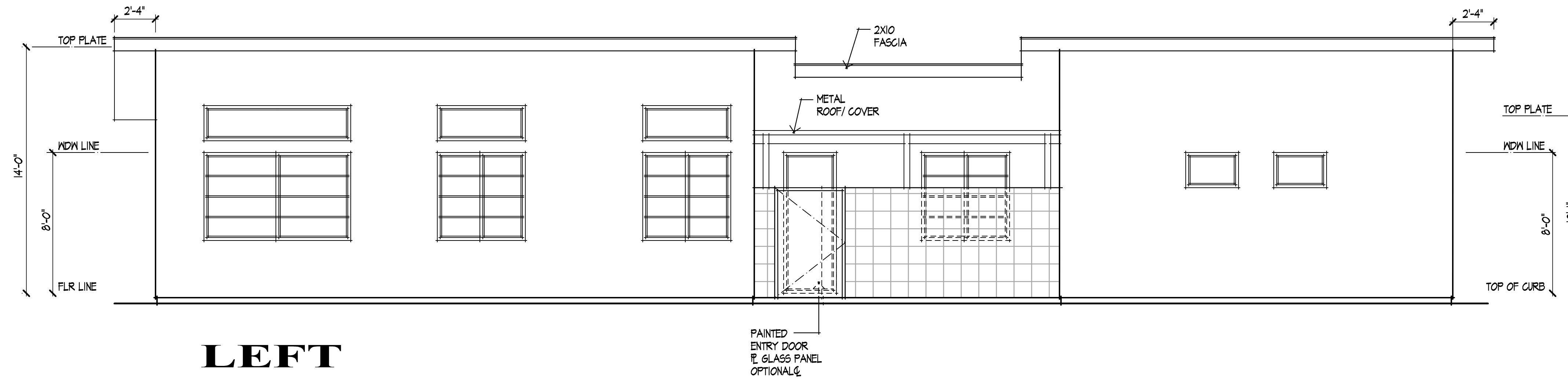

LEFT

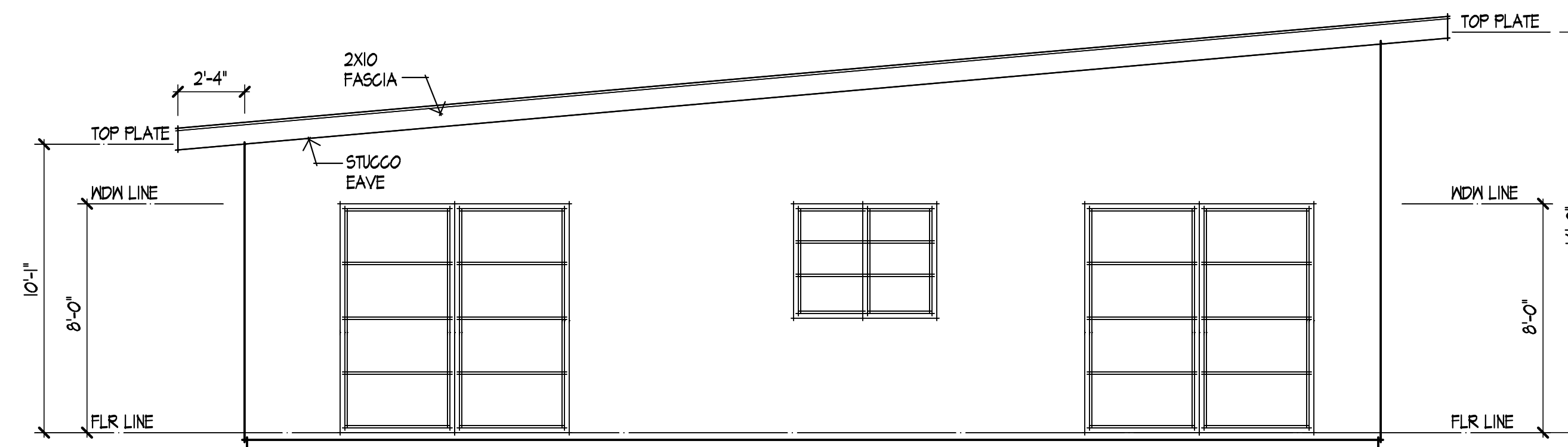

REAR

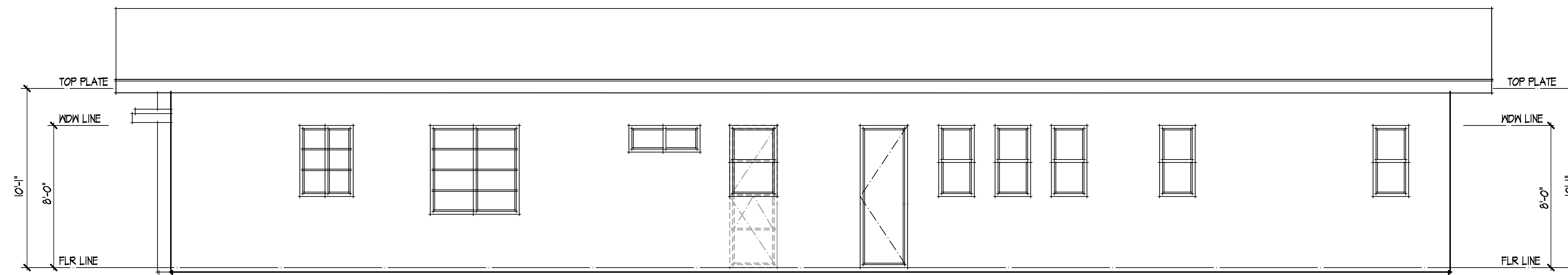

RIGHT

**PLAN 4
ELEVATION B**

VIBRANTE
CORMAN LIEGH GROUP
PALM SPRINGS

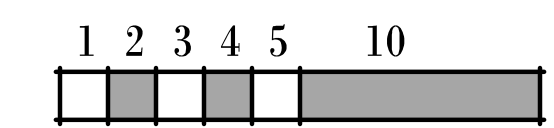

SCALE:
1/4" = 1'-0"

KPI Inc.

KNITTER PARTNERS
INTERNATIONAL, INC.
architecture & planning

1401 DOVE ST. SUITE 240
NEWPORT BEACH, CA 92660
PHONE: (949) 752-1177
FAX: (949) 752-0151
WWW.KNITTER.COM

©KNITTER PARTNERS INTERNATIONAL
ALL RIGHTS RESERVED 2014

**KPI. 14015
10-17-14**

19 OF 20

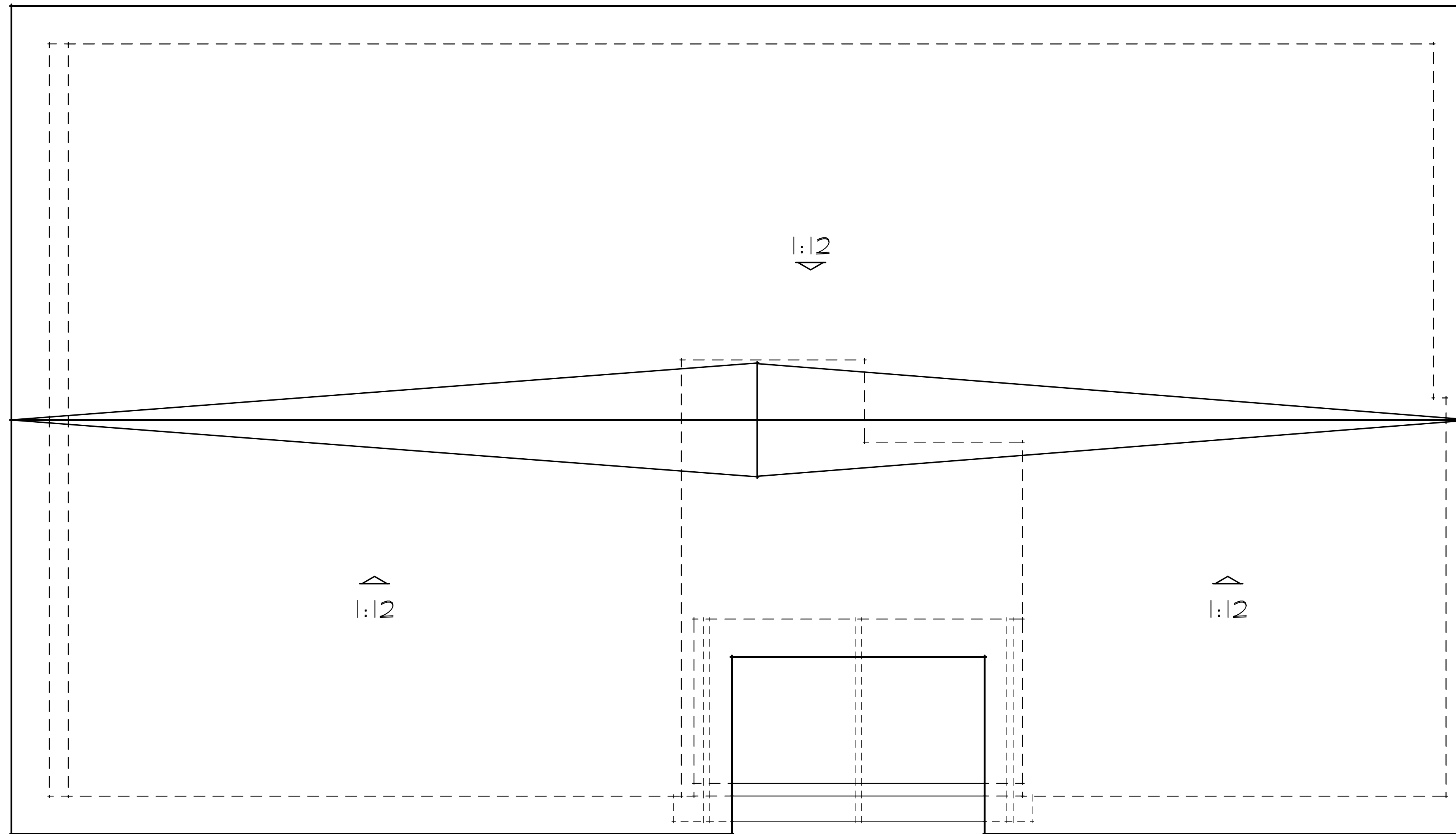

VIBRANTE
CORMAN LIEGH GROUP
PALM SPRINGS

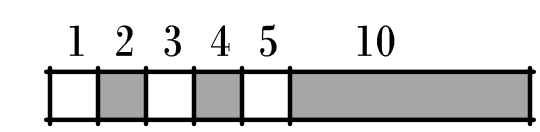

SCALE:
1/4" = 1'-0"



KNITTER PARTNERS
INTERNATIONAL, INC.
architecture & planning

1401 DOVE ST. SUITE 240
NEWPORT BEACH, CA 92660
PHONE: (949) 752-1177
FAX: (949) 752-0151
WWW.KNITTER.COM

©KNITTER PARTNERS INTERNATIONAL
ALL RIGHTS RESERVED 2014

KPI. 14015
10-17-14

20 OF 20

PLAN 4 ROOF PLAN

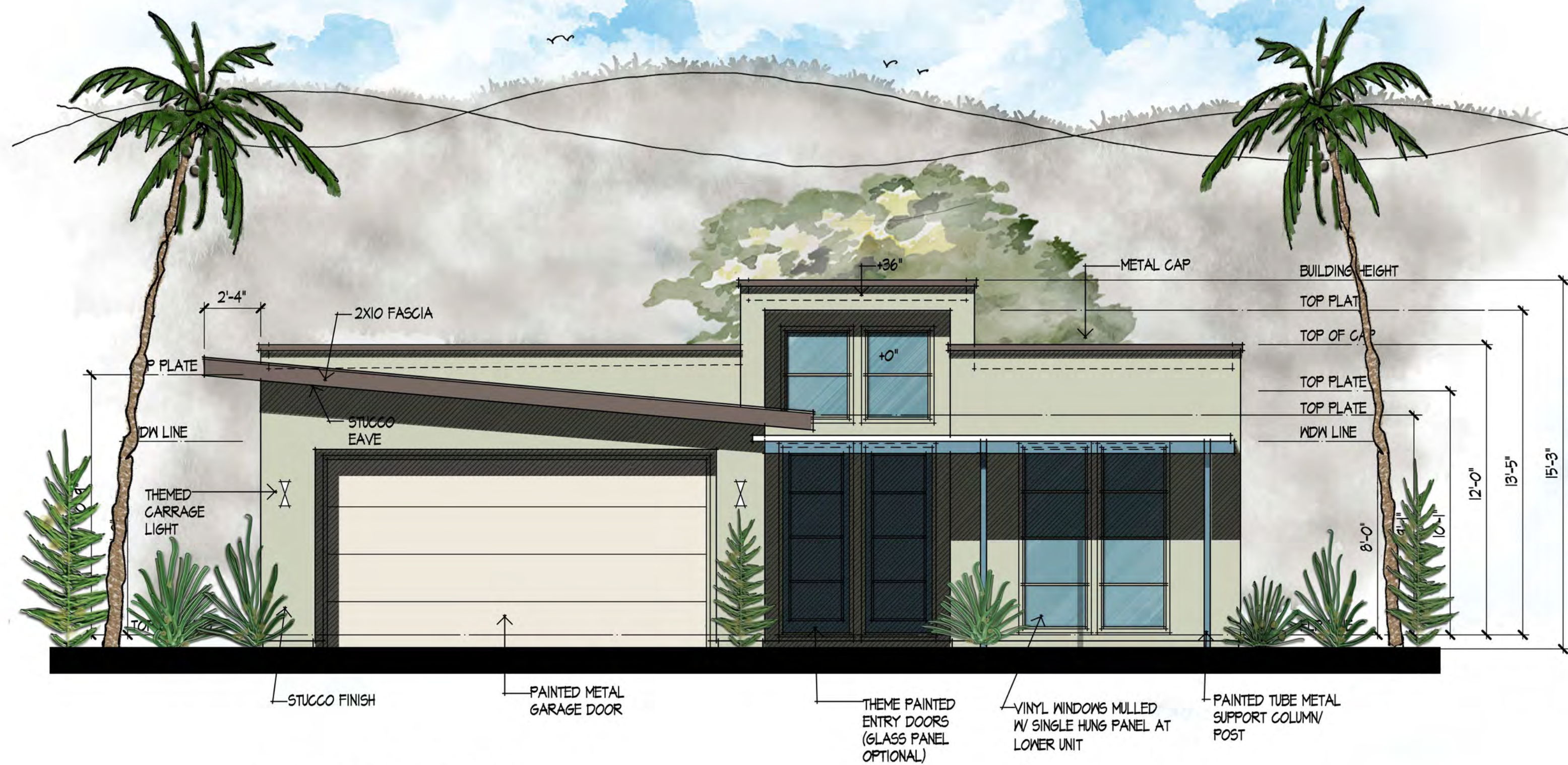

FRONT

PLAN 1A

VIBRANTE
PALM SPRINGS, CALIFORNIA



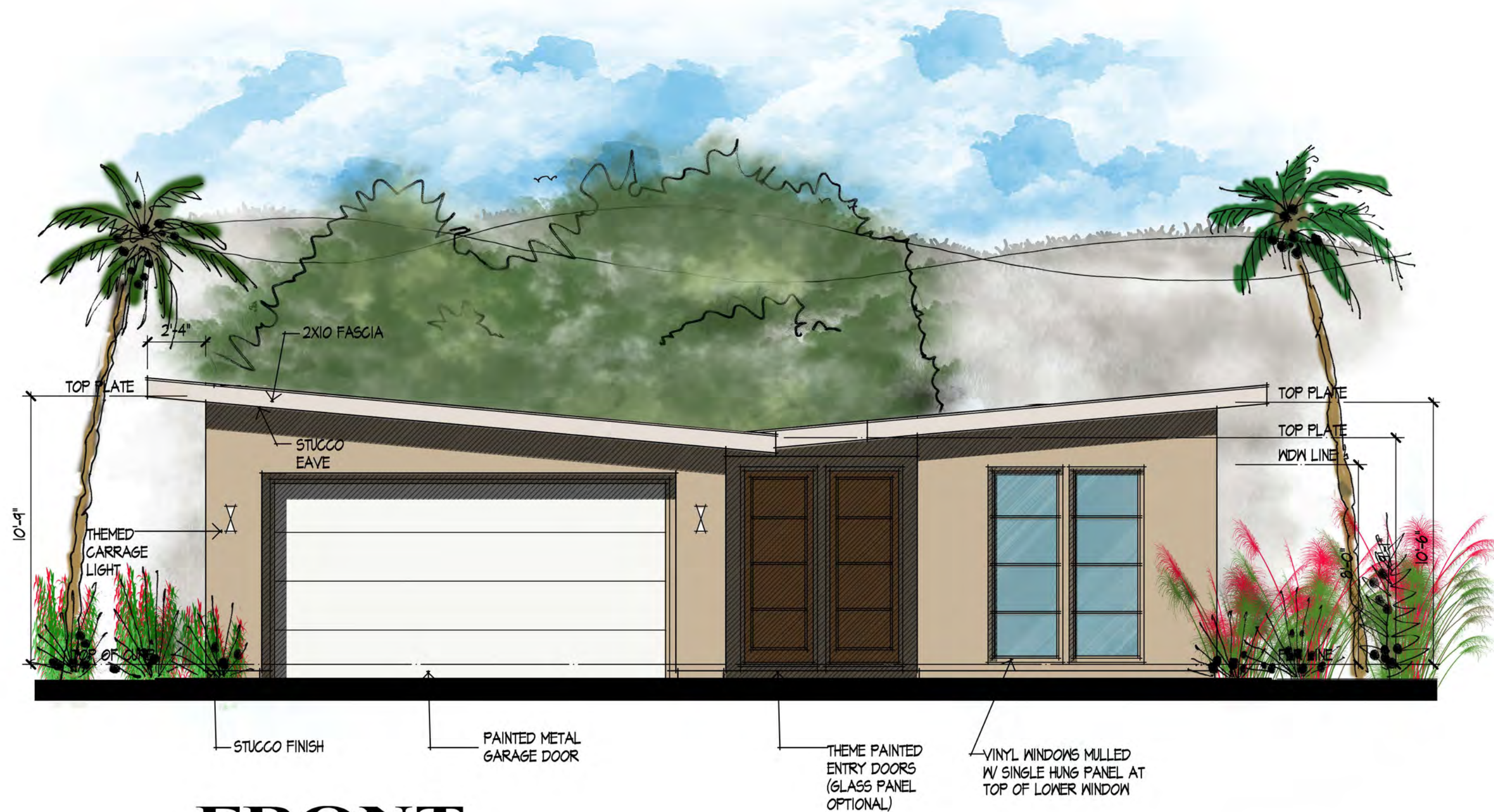

FRONT

PLAN 1B

VIBRANTE
PALM SPRINGS, CALIFORNIA



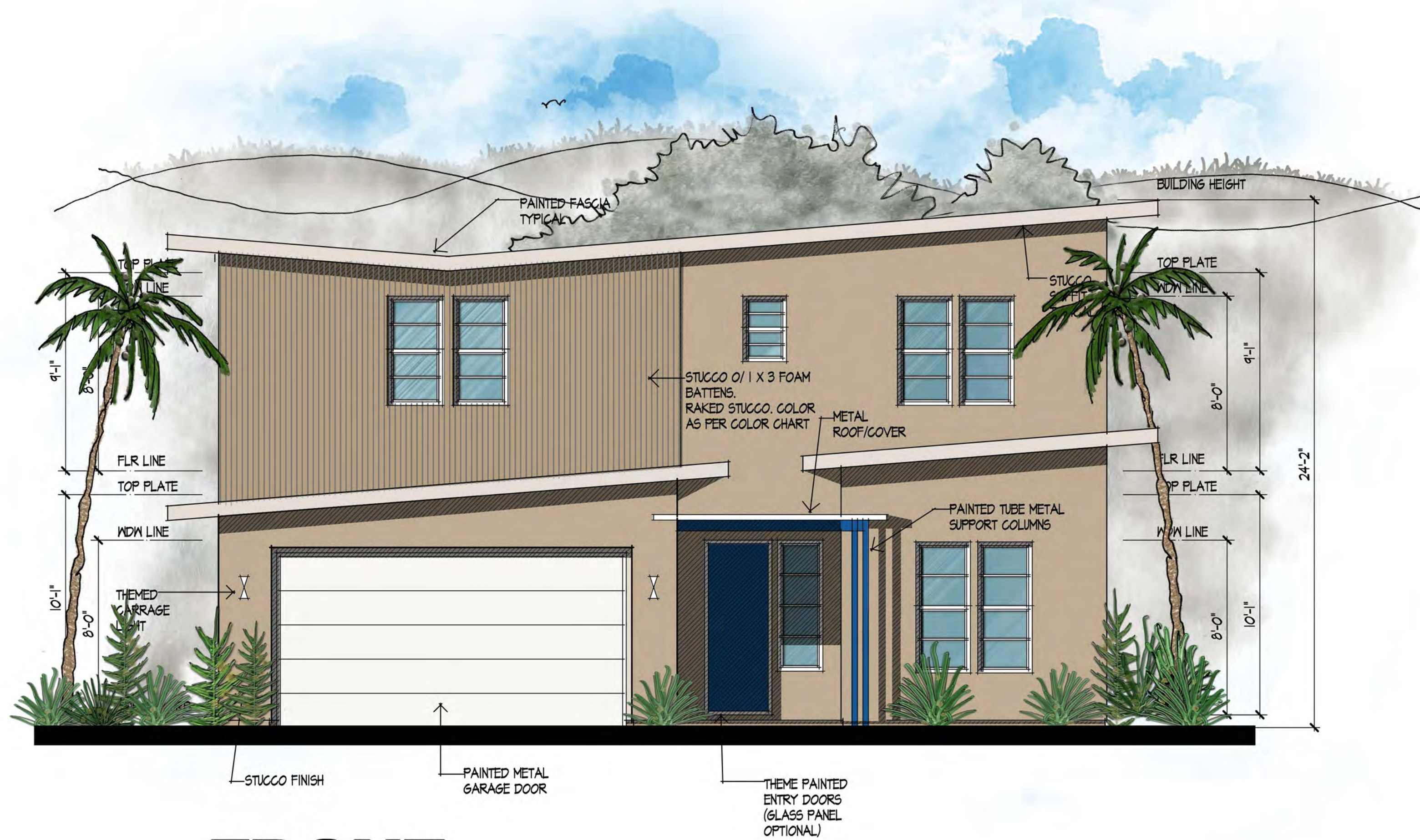

FRONT

PLAN 2A

VIBRANTE
PALM SPRINGS, CALIFORNIA





FRONT

PLAN 2B

**VIBRANTE
PALM SPRINGS, CALIFORNIA**





PLAN 3A

VIBRANTE

PALM SPRINGS, CALIFORNIA





PLAN 3A

VIBRANTE

PALM SPRINGS, CALIFORNIA





FRONT

PLAN 4A

VIBRANTE
PALM SPRINGS, CALIFORNIA



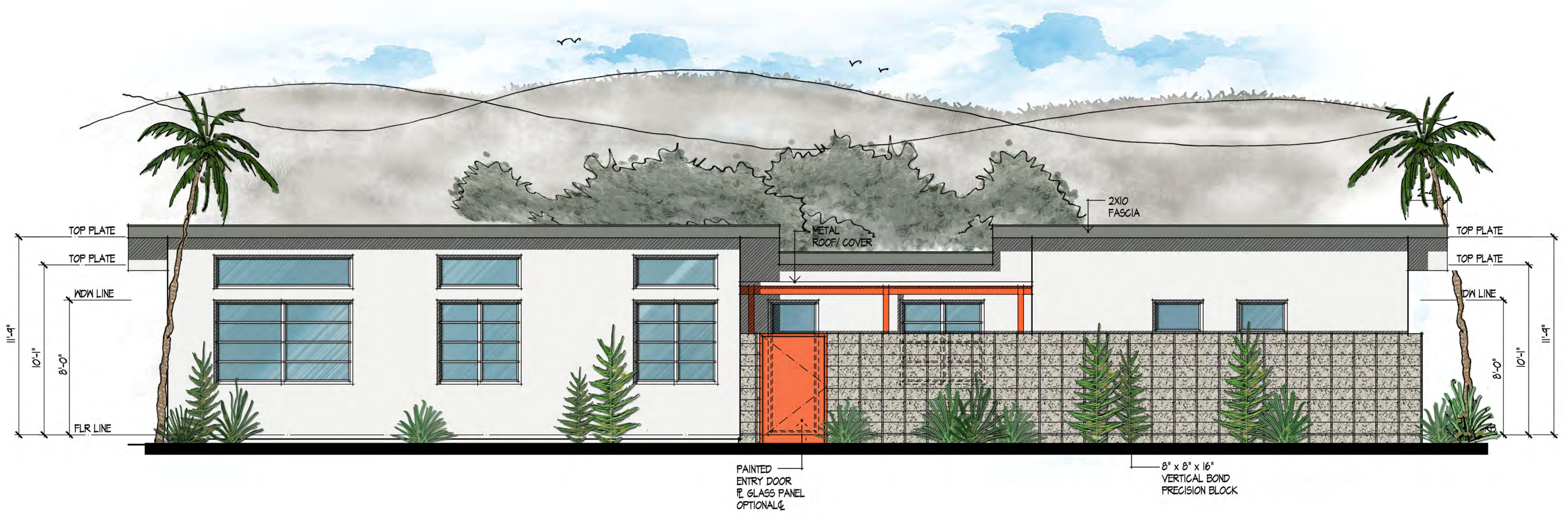

PLAN 4A

VIBRANTE
PALM SPRINGS, CALIFORNIA





FRONT

PLAN 4B

VIBRANTE
PALM SPRINGS, CALIFORNIA





LEFT

PAINTED
ENTRY DOOR
w/ GLASS PANEL
OPTIONAL

PLAN 4B

VIBRANTE
PALM SPRINGS, CALIFORNIA



KPI Inc.
KNITTER PARTNERS
INTERNATIONAL, INC.
architecture & planning
2014015 10-21-14