

NORTHWEST ENVIROCON, INC.

ENVIRONMENTAL SERVICES DIVISION

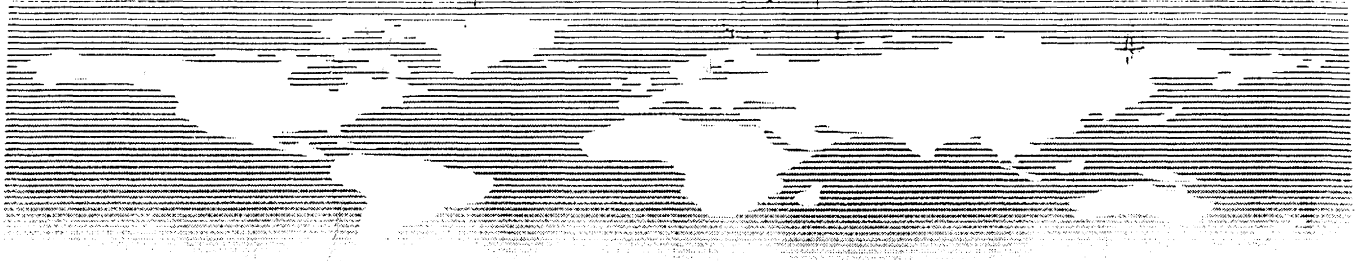

LETTER OF TRANSMITTAL

TO: Financial Security Assurance
350 Park Avenue
New York, NY 10022
Attn: James Gallagher

DATE: 3-2-98	JOB NO: 05-001350
RE: Desert Fashion Plaza	
Asbestos Survey	
Palm Springs, CA	

WE ARE SENDING YOU:

- | | | | | |
|--|--|---|---|--|
| <input type="checkbox"/> Plans | <input type="checkbox"/> Prints | <input type="checkbox"/> Shop drawings | <input type="checkbox"/> Specifications | <input type="checkbox"/> Project Invoice |
| <input type="checkbox"/> Draft field documents | <input type="checkbox"/> Field documents | <input type="checkbox"/> Electronic data | <input type="checkbox"/> Draft Elec. Data | <input type="checkbox"/> Samples |
| <input type="checkbox"/> Copy of Letter | <input type="checkbox"/> Change Order | <input type="checkbox"/> Contract Documents | <input type="checkbox"/> _____ | <input checked="" type="checkbox"/> Survey & Costest. INFO |

COPIES	DATE	NO.	DESCRIPTION
1	3-2-98		Executive Summary for Asbestos Survey
1	3-2-98		Appendix A - E

THESE ARE TRANSMITTED AS CHECKED BELOW:

- | | | |
|--|--|---|
| <input type="checkbox"/> Approval | <input checked="" type="checkbox"/> Review and comment | <input type="checkbox"/> Return _____ corrected prints |
| <input type="checkbox"/> As requested | <input type="checkbox"/> Reviewed | <input type="checkbox"/> Submit _____ copies for distribution |
| <input type="checkbox"/> Approved as noted | <input type="checkbox"/> Returned for Corrections | <input type="checkbox"/> Resubmit _____ copies for approval |

REMARKS: _____

COPY TO: 05-001350

SIGNED: [Signature] 3-2-98

Received by: _____

Date: _____

If enclosures are not as noted, please notify us at once.

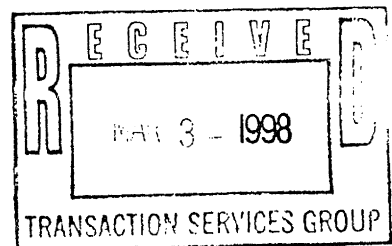

EXECUTIVE SUMMARY

Northwest Envirocon, Incorporated (NWE) was retained on February 11, 1998, by James Gallagher of Financial Security Assurance, acting on behalf of DC II M & N to conduct an asbestos survey and prepare cost estimates for removal of asbestos containing materials within the Desert Fashion Plaza, shopping mall in Palm Springs, California. The purpose of this investigation was to identify, locate, quantify, and assess the condition of all homogeneous asbestos-containing materials (ACM); and to provide cost budget estimates for the removal of each material.

The Desert Fashion Plaza is a Retail Shopping Mall, in Palm Springs California. The mall was constructed in several phases since 1965. Northwest Envirocon, Incorporated (NWE), through review of Ariel photographs, determined that a minimum of six unique building phases represent the current extent of the mall. Five of these construction phases occurred prior to 1982 with the final phase occurring approximately 1986. The scope of this inspection was the five pre-1982 building phases. The following buildings represent the scope of services:

- Building Phase 1, Bldg 1, Bank of America, & Bldg 2, Retail Mall space constructed approximately 1965;
- Building Phase 2, Bldg 3, Retail Mall Space, constructed between 1967 and 1982;
- Building Phase 3, Bldg 4, Retail Mall Space, constructed between 1967 and 1982;
- Building Phase 4, Bldg 5, Retail Mall Space, constructed between 1967 and 1982; and
- Building Phase 5, Bldg 6, former I-Magnum, and associated shops, constructed between 1967 and 1982.
- Subordinate areas to the 5 Retail Mall Spaces are: Interior Corridors; Exterior Roofs; and Exterior Walls.

NWE reviewed ariel site plans, interview facility personnel and conducted visual observation in determining the extent of the five building phases within the scope of work. NWE did not include the sixth building phase (built 1986) in the scope of services. This decision was based on the date of construction and previous sampling conducted by ATC Environmental and reported in their Phase I Environmental Assessment Report dated, July 31, 1996. Additionally, NWE reviewed and incorporated samples collected by ATC from within the building phases which were in scope.

Each material was assessed to determine it's present condition during the investigation, and was assigned one of the following categories: Good (G); Damaged (D); or Significantly Damaged (SD).

Materials assessed to be in "Good Condition" showed no signs of deterioration, delamination, cracking, peeling, or other damage. Materials assessed to be in "Damaged Condition" showed damage of less than 10% of the total material, or less than 25% localized damage to the material. Materials assessed to be in "Significantly Damaged Condition" showed damage to greater than 10% of the total material, or greater than 25% localized damage to the material.

NWE identified both friable and non-friable asbestos-containing materials (ACM) during the inspection. Materials identified as ACM included but were not limited to: Built-up roofing; roofing mastic; exterior stucco; interior wall plaster; gypsum wall systems; resilient flooring; and interior wall texturing. None of the ACM appeared to represent an inherent risk for airborne exposure to personnel at the time of the site visit. NWE recommends in-place management through an Operations & Maintenance Program (O&M) for all materials found to contain asbestos during this investigation. O & M should provide an economical method of meeting the regulatory requirements of both EPA and OSHA (specific regulatory requirements are detailed in Section IV, "Regulatory Discussion" of this report).

REPORT ORGANIZATION

This section outlines and explains the general organization and logic of this asbestos investigation report. This asbestos investigation report is composed of three basic sections: written report; database reports; and site drawings.

Written Report

The written report describes all aspects and findings of the asbestos investigation, and includes the following sections: Introduction; Sampling Methodology; Laboratory Information; Regulatory Discussion; and Disclaimer.

Database Reports

Database reports consist of several different sorts of the information collected in the field. The different sorts are intended to allow the end user to view the information in a manner that suits the task at hand. Database reports include the Material Summary Report, Space Summary Report, Asbestos Removal Cost Summary Report, and Analytical Summary Report.

The Material Summary Report is organized to show the types of materials found in a building at a facility. This report lists each space that a given material is located. Additionally these reports contain analytical results, quantity of ACM, and condition of material.

The Space Summary Report is organized to show each space of a building and all associated materials that are found in that particular space. Additionally these reports contain analytical results, quantity of ACM, and condition of material.

Asbestos Removal Cost Summary Report is a sort organized by building that shows the total quantity and removal estimate for each category of ACM.

The Analytical Summary Report is organized to show a complete listing of each homogeneous material and the number of samples and associated analytical results for each given material. This report is organized by building.

Site Drawings

A set of proportional plan view drawings was prepared for this site, and includes a Site Plan, Roof plan, Exterior Walls & Soffits Plan, Interior Floors Plan, and Interior Walls and Ceilings Plan.

The Site Plan shows each of the buildings included in the scope of services.

The Roof Plan is a site plan drawing that shows sample and asbestos-containing material locations for all materials located at the roof level of each building, identified during the investigation.

The Exterior Walls Plan is a site plan drawing that shows sample and asbestos-containing material locations for each building's exterior walls and soffits.

The Interior Floors Plan is an individual building plan drawing that shows sample and asbestos-containing material locations for each building's interior floor materials.

The Interior Walls & Ceilings Plan is an individual building plan drawing that shows sample and asbestos-containing material locations for each building's interior wall and ceiling materials.

BUILDING	EXTERIORS						INTERIORS						TOTALS
	Built-up Roofing	Roofing Mastics	Exterior Stucco	Floor Tile	Floor Sheeting	Baseboard / Mastic	Ceiling Tile	Ceiling Panels	Plaster	Sheetrock	Sheetrock Texture	Other	
1 Bank of America													
Quantity	-	-	-	4,900	-	425	-	-	-	5,000	-	675	11,000
Incremental \$	\$0.00	\$0.00	\$0.00	\$6,125.00	\$0.00	\$297.50	\$0.00	\$0.00	\$0.00	\$7,500.00	\$0.00	\$506.25	\$14,428.75
Demolition \$	\$0.00	\$0.00	\$0.00	\$1,960.00	\$0.00	\$85.00	\$0.00	\$0.00	\$0.00	\$2,500.00	\$0.00	\$168.75	\$4,713.75
Total Remove \$	\$0.00	\$0.00	\$0.00	\$8,085.00	\$0.00	\$382.50	\$0.00	\$0.00	\$0.00	\$10,000.00	\$0.00	\$675.00	\$19,142.50
2 Retail													
Quantity	-	-	-	1,380	-	202	-	-	-	45,795	410	-	47,867
Incremental \$	\$0.00	\$0.00	\$0.00	\$1,035.00	\$0.00	\$141.00	\$0.00	\$0.00	\$0.00	\$68,692.50	\$1,025.00	\$0.00	\$70,833.50
Demolition \$	\$0.00	\$0.00	\$0.00	\$552.00	\$0.00	\$56.40	\$0.00	\$0.00	\$0.00	\$22,897.50	\$205.00	\$0.00	\$23,710.90
Total Remove \$	\$0.00	\$0.00	\$0.00	\$1,587.00	\$0.00	\$197.40	\$0.00	\$0.00	\$0.00	\$91,590.00	\$1,230.00	\$0.00	\$94,604.40
3 Retail													
Quantity	-	-	-	25	-	-	-	-	-	5,546	-	681	6,252
Incremental \$	\$0.00	\$0.00	\$0.00	\$500.00	\$0.00	\$0.00	\$0.00	\$0.00	\$0.00	\$6,319.00	\$0.00	\$785.00	\$9,604.00
Demolition \$	\$0.00	\$0.00	\$0.00	\$100.00	\$0.00	\$0.00	\$0.00	\$0.00	\$0.00	\$2,773.00	\$0.00	\$220.25	\$3,093.25
Total Remove \$	\$0.00	\$0.00	\$0.00	\$600.00	\$0.00	\$0.00	\$0.00	\$0.00	\$0.00	\$11,092.00	\$0.00	\$1,005.25	\$12,697.25
4 Retail													
Quantity	-	-	-	112	-	-	-	-	-	26,124	-	-	26,236
Incremental \$	\$0.00	\$0.00	\$0.00	\$500.00	\$0.00	\$0.00	\$0.00	\$0.00	\$0.00	\$39,106.00	\$0.00	\$0.00	\$39,686.00
Demolition \$	\$0.00	\$0.00	\$0.00	\$100.00	\$0.00	\$0.00	\$0.00	\$0.00	\$0.00	\$13,062.00	\$0.00	\$0.00	\$13,162.00
Total Remove \$	\$0.00	\$0.00	\$0.00	\$600.00	\$0.00	\$0.00	\$0.00	\$0.00	\$0.00	\$52,248.00	\$0.00	\$0.00	\$52,848.00
5 Retail													
Quantity	-	-	-	6,909	20	-	-	-	-	2,706	16,440	-	26,075
Incremental \$	\$0.00	\$0.00	\$0.00	\$8,636.25	\$500.00	\$0.00	\$0.00	\$0.00	\$0.00	\$4,059.00	\$41,100.00	\$0.00	\$54,295.25
Demolition \$	\$0.00	\$0.00	\$0.00	\$2,763.60	\$100.00	\$0.00	\$0.00	\$0.00	\$0.00	\$1,353.00	\$8,220.00	\$0.00	\$12,436.60
Total Remove \$	\$0.00	\$0.00	\$0.00	\$11,399.85	\$600.00	\$0.00	\$0.00	\$0.00	\$0.00	\$5,412.00	\$49,320.00	\$0.00	\$66,731.85
6 Former F-Magnum													
Quantity	-	-	-	-	-	-	-	-	-	1,833	1,833	-	3,666
Incremental \$	\$0.00	\$0.00	\$0.00	\$0.00	\$0.00	\$0.00	\$0.00	\$0.00	\$0.00	\$2,749.50	\$4,582.50	\$0.00	\$7,332.00
Demolition \$	\$0.00	\$0.00	\$0.00	\$0.00	\$0.00	\$0.00	\$0.00	\$0.00	\$0.00	\$916.50	\$916.50	\$0.00	\$1,833.00
Total Remove \$	\$0.00	\$0.00	\$0.00	\$0.00	\$0.00	\$0.00	\$0.00	\$0.00	\$0.00	\$3,666.00	\$5,499.00	\$0.00	\$9,165.00
7 Interior Corridors													
Quantity	-	-	-	-	-	-	-	-	-	-	-	-	-
Incremental \$	\$0.00	\$0.00	\$0.00	\$0.00	\$0.00	\$0.00	\$0.00	\$0.00	\$0.00	\$0.00	\$0.00	\$0.00	\$0.00
Demolition \$	\$0.00	\$0.00	\$0.00	\$0.00	\$0.00	\$0.00	\$0.00	\$0.00	\$0.00	\$0.00	\$0.00	\$0.00	\$0.00
Total Remove \$	\$0.00	\$0.00	\$0.00	\$0.00	\$0.00	\$0.00	\$0.00	\$0.00	\$0.00	\$0.00	\$0.00	\$0.00	\$0.00
Exterior of Buildings													
Quantity	-	-	3,300	-	-	-	-	-	-	-	-	-	3,300
Incremental \$	\$0.00	\$0.00	\$16,500.00	\$0.00	\$0.00	\$0.00	\$0.00	\$0.00	\$0.00	\$0.00	\$0.00	\$0.00	\$16,500.00
Demolition \$	\$0.00	\$0.00	\$4,950.00	\$0.00	\$0.00	\$0.00	\$0.00	\$0.00	\$0.00	\$0.00	\$0.00	\$0.00	\$4,950.00
Total Remove \$	\$0.00	\$0.00	\$21,450.00	\$0.00	\$0.00	\$0.00	\$0.00	\$0.00	\$0.00	\$0.00	\$0.00	\$0.00	\$21,450.00
Roof of Buildings													
Quantity	20,390	1,310	9,860	-	-	-	-	-	-	-	-	-	31,560
Incremental \$	\$24,468.00	\$2,292.50	\$49,300.00	\$0.00	\$0.00	\$0.00	\$0.00	\$0.00	\$0.00	\$0.00	\$0.00	\$0.00	\$76,060.50
Demolition \$	\$8,156.00	\$524.00	\$14,790.00	\$0.00	\$0.00	\$0.00	\$0.00	\$0.00	\$0.00	\$0.00	\$0.00	\$0.00	\$23,470.00
Total Remove \$	\$32,624.00	\$2,816.50	\$64,090.00	\$0.00	\$0.00	\$0.00	\$0.00	\$0.00	\$0.00	\$0.00	\$0.00	\$0.00	\$99,530.50
TOTALS:													
Quantity	20,390	1,310	13,160	13,326	20	707	-	-	-	87,004	18,683	1,356	155,956
Incremental \$	\$24,468.00	\$2,292.50	\$65,800.00	\$16,796.25	\$500.00	\$438.50	\$0.00	\$0.00	\$0.00	\$130,506.00	\$46,707.50	\$1,291.25	\$288,800.00
Demolition \$	\$8,156.00	\$524.00	\$19,740.00	\$5,475.60	\$100.00	\$141.40	\$0.00	\$0.00	\$0.00	\$43,502.00	\$9,341.50	\$389.00	\$87,369.50
Total Remove \$	\$32,624.00	\$2,816.50	\$85,540.00	\$22,271.85	\$600.00	\$579.90	\$0.00	\$0.00	\$0.00	\$174,008.00	\$56,049.00	\$1,680.25	\$376,169.50
Notes:												Asbestos Consulting Fees @ 18%	\$67,710.51
1. "Incremental \$" represents additional cost of removing materials due to content of asbestos, over and above normal cost of removing a non-asbestos-containing material												Incremental \$ Grand Total	\$356,510.51
2. "Demolition \$" represents cost associated with manual demolition of materials that would be incurred if the material were non asbestos-containing												Total Removal \$ Grand Total	\$443,880.01
3. "Total Removal \$" represents total cost for all labor, materials, supplies, rentals, overhead, profit, insurance, and disposal associated with asbestos abatement													
4. All demolition estimates are based on manual demolition that would be incurred during renovation and/or tenant improvements, and does not account for mechanical demolition means that may be associated with dismantling of the building													
5. All cost estimates assume that work may be done within any given space at any given building during the normal course of renovation or tenant improvements													

1 Bank of America (Building # 1)

Appendix B

Space Summary Report

Condition Legend: G=Good, D=Damaged, SD=Significantly Damaged.

Space Name (Space Number)

<i>Material Type: Material Description (Material Number) Asbestos?: YES or ND</i>	<i>Material Location in Space and Notes about Material in Space</i>	<i>Quantity</i>	<i>Units</i>	<i>Cond.</i>
<i>SPACE: BANK OF AMERICA (S# 101)</i>				
<u>Contains Asbestos:</u>				
• FLOOR TILE: 12 IN X 12 IN BEIGE MOTTLED W/MASTIC. (M# 7) ASBESTOS?: YES	MIDDLE OF TELLER COUNTER, 1ST FLOOR E BULLETIN AREA & TELEPHONE SWITCH ROOM ON 2ND FLOOR. WATER DAMAGE FROM ROOF LEAKS.	4,200	SF	SD
• FLOOR TILE: 12 IN X 12 IN OFF-WHITE W/MASTIC. (M# 8) ASBESTOS?: YES	N END OF TELLER COUNTER PATCHED W/BEIGE TILE (M7) 1ST FLOOR. WATER DAMAGE FROM ROOF LEAKS.	700	SF	D
• BASEBOARD: 4 IN GRAY VINYL BASE COVE W/MASTIC. (M# 2) ASBESTOS?: YES	ON PERIMETER WALLS AT FLOOR, 1ST FLOOR. SOME COVING IS DELAMINATED FROM WALL.	425	LF	D
• SHEETROCK: 4 FT X 8 FT GYPSUM PANELS W/TAPE & JOINT COMPOUND, PAINTED & UNPAINTED. (M# 5) ASBESTOS?: YES	CEILING & ORIGINAL BUILD-OUT WALLS THROUGHOUT 1ST FLOOR. WATER DAMAGE FROM ROOF LEAKS.	5,000	SF	D
• OTHER: DARK BROWN CEILING TILE MASTIC. (M# 6) ASBESTOS?: YES	STRUCTURAL DECK BELOW MEZZANINE, W OF VAULT. MEZZANINE FLOOR DECK BELOW 2ND FLOOR.	600	SF	D
• OTHER: WHITE TROWELLED-ON SCRATCH COAT (M# 13) ASBESTOS?: YES	ON STAIRS WITHIN S/E & S/W STAIRWELLS.	75	SF	G
<u>No Asbestos Detected:</u>				
• PLASTER: GRAY TROWELLED-ON METAL LATH PLASTER W/SCRATCH COAT. (M# 10) ASBESTOS?: ND	WALLS & CEILING OF NW STORAGE ROOM & TELEPHONE SWITCH ROOM ON 1ST FLOOR. WATER DAMAGE FROM ROOF LEAKS.		SF	D
• PLASTER: GRAY TROWELLED-ON METAL LATH PLASTER W/SCRATCH COAT, PAINTED. (M# 11) ASBESTOS?: ND	WALLS & CEILING OF 2ND FLOOR JANITORS CLOSET & RESTROOMS. WATER DAMAGE FROM ROOF LEAKS.		SF	SD
• PLASTER: BEIGE TROWELLED-ON GYPSUM LATH SCRATCH COAT, PAINTED. (M# 14) ASBESTOS?: ND	WALLS OF 2ND FLOOR & MEZZANINE STAIRWELL. WALL BEHIND TELLER COUNTER ON 1ST FLOOR. WATER DAMAGE FROM ROOF LEAKS.		SF	D
• FLOOR TILE: 12 IN X 12 IN GRAY MOTTLED W/MASTIC. (M# 1) ASBESTOS?: ND	FLOOR OF S/E OFFICE ON 1ST FLOOR.		SF	G
• CEILING TILE: 1 FT X 1 FT WHITE MEDIUM FISSURE SPLINE. (M# 3) ASBESTOS?: ND	SUSPENDED CEILING, 1ST & 2ND FLOORS. WATER DAMAGED BY ROOF LEAKS.		SF	D
• CEILING PANEL: 2 FT X 2 FT WHITE MEDIUM FISSURE T-BAR CEILING SYSTEM. (M# 12) ASBESTOS?: ND	SUSPENDED CEILING THROUGHOUT 2ND FLOOR. WATER DAMAGE FROM ROOF LEAKS.		SF	D
• SHEETROCK: 4 FT X 8 FT GYPSUM PANELS W/TAPE & JOINT COMPOUND, PAINTED. (M# 4) ASBESTOS?: ND	BUILT-OUT WALLS FOR S/E CORNER OFFICES. WATER DAMAGE FROM ROOF LEAK.		SF	D
• PIPE INSULATION: 3 IN DIA YELLOW FIBERGLASS W/CANVAS WRAP. (M# 9) ASBESTOS?: ND	DOMESTIC WATER LINES IN 1ST FLOOR CEILING SPACE. DETERIORATED FROM AGE.		LF	D

2 Retail (Building # 2)

Appendix B

Space Summary Report

Condition Legend: G=Good, D=Damaged, SD=Significantly Damaged.

Space Name (Space Number)

<i>Material Type: Material Description (Material Number) Asbestos?: YES or ND</i>	<i>Material Location in Space and Notes about Material in Space</i>	<i>Quantity</i>	<i>Units</i>	<i>Cond.</i>
<i>SPACE: SERVICE CORRIDOR 1 (SH 1)</i>				
<u>Contains Asbestos:</u>				
• SHEETROCK: 4 FT X 8 FT GYPSUM PANELS W/TAPE & JOINT COMPOUND, SMOOTH, DEMISING WALLS. (M# 1) ASBESTOS?: YES	DEMISING WALLS & PORTIONS OF CEILING.	6,950	SF	G
• OTHER: BLACK FLOOR TILE MASTIC. (M# 15) ASBESTOS?: YES	CONCRETE AT S END OF SPACE.	410	SF	G
<u>No Asbestos Detected:</u>				
• OTHER: BEIGE SPRAY-APPLIED STRUCTURAL FIREPROOFING. (M# 29) ASBESTOS?: ND	STRUCTURAL FRAMING.	340	SF	G
<i>SPACE: RISER 2 (SH 2)</i>				
<u>Contains Asbestos:</u>				
• SHEETROCK: 4 FT X 8 FT GYPSUM PANELS W/TAPE & JOINT COMPOUND, SMOOTH, DEMISING WALLS. (M# 1) ASBESTOS?: YES	DEMISING WALLS & CEILING.	225	SF	G
<i>SPACE: HAMBURGER HAMLET (SH 111)</i>				
<u>Contains Asbestos:</u>				
• BASEBOARD: 4 IN BROWN VINYL BASE COVE W/MASTIC. (M# 16) ASBESTOS?: YES	ON WALLS AT FLOOR, MEZZANINE LEVEL.	282	LF	G
• SHEETROCK: 4 FT X 8 FT GYPSUM PANELS W/TAPE & JOINT COMPOUND, SMOOTH, DEMISING WALLS. (M# 1) ASBESTOS?: YES	ENTRY, DEMISING WALLS, & CEILING & MEZZANINE LEVEL.	500	SF	G
<u>No Asbestos Detected:</u>				
• PLASTER: GRAY TROWELLED-ON METAL LATH & PLASTER, COARSE, UNPAINTED. (M# 6) ASBESTOS?: ND	WALLS & CEILING MECHANICAL ROOM ON MEZZANINE LEVEL.	370	SF	G
• PLASTER: GRAY TROWELLED-ON METAL LATH & PLASTER W/SCRATCH COAT, PAINTED. (M# 7) ASBESTOS?: ND	E & W WALLS & CEILING OF N STORAGE ROOM.	1,380	SF	G
• BASEBOARD: 6 IN GRAY VINYL BASE COVE W/MASTIC. (M# 17) ASBESTOS?: ND	ON WALLS AT FLOOR IN OFFICE ON MAIN FLOOR.	40	LF	G
• CEILING PANEL: 2 FT X 2 FT WHITE COARSE CEILING PANEL. (M# 22) ASBESTOS?: ND	SUSPENDED CEILING SYSTEM.	400	SF	G
• CEILING PANEL: 2 FT X 4 FT WHITE GYPSUM CEILING PANEL. (M# 24) ASBESTOS?: ND	SUSPENDED CEILING SYSTEM ABOVE NON-RETAIL AREA OF MAIN FLOOR.	3,850	SF	G
• SHEETROCK: 4 FT X 8 FT GYPSUM PANELS W/TAPE & JOINT COMPOUND, TEXTURED & PAINTED, BUILT-OUT WALLS. (M# 3) ASBESTOS?: ND	WALS & CEILING OF BAR AREA.	2,600	SF	G
• TEXTURING: WHITE TEXTURE ON BUILT-OUT WALLS. (M# 4) ASBESTOS?: ND	WALLS & CEILING OF BAR AREA.	2,600	SF	G
• OTHER: 4 FT X 10 FT YELLOW VINYL WAINSCOT W/MASTIC. (M# 23) ASBESTOS?: ND	WALLS OF KITCHEN AREA.	3,200	SF	G

2 Retail (Building # 2)

Appendix B

Space Summary Report

Condition Legend: G=Good, D=Damaged, SD=Significantly Damaged.

Space Name (Space Number)

Material Type: Material Description (Material Number) Asbestos?: YES or ND	Material Location in Space and Notes about Material in Space	Quantity	Units	Cond.
<i>SPACE: BRENTANO'S BOOKS (S# 115)</i>				
<u>Contains Asbestos:</u>				
• SHEETROCK: 4 FT X 8 FT GYPSUM PANELS W/TAPE & JOINT COMPOUND, SMOOTH, DEMISING WALLS. (M# 1) ASBESTOS?: YES	DEMISING WALLS ON MAIN FLOOR, WALLS & CEILING OF MEZZANINE, EXCLUDING RESTROOM.	4,800	SF	D
<u>No Asbestos Detected:</u>				
• PLASTER: GRAY TROWELLED-ON METAL LATH & PLASTER W/SCRATCH COAT, PAINTED. (M# 7) ASBESTOS?: ND	WALLS & CEILING OF MEZZANINE RESTROOMS.	206	SF	D
• FLOOR TILE: 12 IN X 12 IN BEIGE W/BLACK STREAKS FLOOR TILE & MASTIC. (M# 8) ASBESTOS?: ND	FLOORS IN BACK ROOM & MEZZANINE LEVEL.	1,260	SF	G
• BASEBOARD: 6 IN GRAY VINYL BASE COVE W/MASTIC. (M# 17) ASBESTOS?: ND	ON WALLS AT FLOOR NEAR DUMBWAITER ON MEZZANINE LEVEL.	8	LF	G
• BASEBOARD: 4 IN GRAY BASE COVE W/MASTIC. (M# 18) ASBESTOS?: ND	ON WALLS AT FLOOR IN NON-RETAIL AREA OF SPACE. DETERIORATING FROM AGE.	200	LF	D
• CEILING PANEL: 2 FT X 4 FT MEDIUM FISSURE W/PINHOLE CEILING PANEL. (M# 25) ASBESTOS?: ND	SUSPENDED CEILING SYSTEM ABOVE MAIN FLOOR.	2,900	SF	G
<i>SPACE: CALIFORNIA PIZZA KITCHEN (S# 117)</i>				
<u>Contains Asbestos:</u>				
• SHEETROCK: 4 FT X 8 FT GYPSUM PANELS W/TAPE & JOINT COMPOUND, SMOOTH, DEMISING WALLS. (M# 1) ASBESTOS?: YES	DEMISING WALLS & CEILING OF MEZZANINE.	5,520	SF	G
<u>No Asbestos Detected:</u>				
• BASEBOARD: 4 IN GRAY BASE COVE W/MASTIC. (M# 18) ASBESTOS?: ND	ON WALLS AT FLOOR.	550	LF	G
<i>SPACE: VACANT 1 (S# 125)</i>				
<u>Contains Asbestos:</u>				
• FLOOR TILE: 12 IN X 12 IN GRAY W/WHITE & BROWN STREAKS FLOOR TILE & MASTIC. (M# 9) ASBESTOS?: YES	FLOOR OF MEZZANINE LEVEL.	1,380	SF	G
• SHEETROCK: 4 FT X 8 FT GYPSUM PANELS W/TAPE & JOINT COMPOUND, SMOOTH, DEMISING WALLS. (M# 1) ASBESTOS?: YES	DEMISING WALLS.	4,850	SF	G
<u>No Asbestos Detected:</u>				
• FLOOR TILE: 1 FT X 3 FT TAN VINYL STAIR TREADS W/MASTIC. (M# 26) ASBESTOS?: ND	STAIRS TO MEZZANINE.	60	SF	G
• BASEBOARD: 4 IN BLACK BASE COVE W/MASTIC. (M# 19) ASBESTOS?: ND	ON WALLS AT FLOOR MEZZANINE LEVEL.	242	LF	G

2 Retail (Building # 2)

Appendix B

Space Summary Report

Condition Legend: G=Good, D=Damaged, SD=Significantly Damaged.

Space Name (Space Number)

Material Type: Material Description (Material Number) Asbestos?: YES or ND	Material Location in Space and Notes about Material in Space	Quantity	Units	Cond.
<i>SPACE: FOOTLOCKER (SH 129)</i>				
<u>Contains Asbestos:</u>				
• SHEETROCK: 4 FT X 8 FT GYPSUM PANELS W/TAPE & JOINT COMPOUND, SMOOTH, DEMISING WALLS. (M# 1) ASBESTOS?: YES	E DEMISING WALL.	4,960	SF	G
<u>No Asbestos Detected:</u>				
• FLOOR TILE: 12 IN X 12 IN CREAM W/BLACK STREAKS FLOOR TILE W/MASTIC. (M# 10) ASBESTOS?: ND	FLOOR IN STOCK ROOM.	1,450	SF	G
• BASEBOARD: 4 IN BLACK BASE COVE W/MASTIC. (M# 19) ASBESTOS?: ND	ON WALLS AT FLOOR IN DRESSING ROOMS & E PORTION OF STOCK ROOM.	130	LF	G
• CEILING PANEL: 2 FT X 4 FT WHITE MEDIUM & LARGE FISSURE CEILING PANELS. (M# 27) ASBESTOS?: ND	SUSPENDED CEILING IN STOCK ROOM.	1,450	SF	G
• CEILING PANEL: 2 FT X 2 FT WHITE MEDIUM FISSURE W/PINHOLE CEILING PANELS. (M# 28) ASBESTOS?: ND	SUSPENDED CEILING OF RETAIL AREA.	725	SF	G
• SHEETROCK: 4 FT X 8 FT GYPSUM PANELS W/TAPE & JOINT COMPOUND W/OUT TEXTURE, PAINTED, BUILT-OUT WALLS. (M# 5) ASBESTOS?: ND	BUILT-OUT WALLS THROUGHOUT SPACE.	2,100	SF	G
<i>SPACE: NELSON ROCKEFELLER COLL (SH 133)</i>				
<u>Contains Asbestos:</u>				
• SHEETROCK: 4 FT X 8 FT GYPSUM PANELS W/TAPE & JOINT COMPOUND, SMOOTH, DEMISING WALLS. (M# 1) ASBESTOS?: YES	DEMISING WALLS.	3,850	SF	G
<u>No Asbestos Detected:</u>				
• FLOOR TILE: 12 IN X 12 IN BEIGE W/GRAY STREAKS FLOOR TILE & MASTIC. (M# 11) ASBESTOS?: ND	FLOOR IN STOCK ROOM & RESTROOM.	250	SF	G
• BASEBOARD: 4 IN BEIGE BASE COVE W/MASTIC. (M# 20) ASBESTOS?: ND	ON WALLS AT FLOOR.	278	LF	G
• CEILING PANEL: 2 FT X 4 FT WHITE MEDIUM & LARGE FISSURE CEILING PANELS. (M# 27) ASBESTOS?: ND	SUSPENDED CEILING W 1/2 OF SPACE.	700	SF	G
• CEILING PANEL: 2 FT X 2 FT WHITE MEDIUM FISSURE W/PINHOLE CEILING PANELS. (M# 28) ASBESTOS?: ND	SUSPENDED CEILING E 1/2 OF SPACE.	700	SF	G
• SHEETROCK: 4 FT X 8 FT GYPSUM PANELS W/TAPE & JOINT COMPOUND W/OUT TEXTURE, PAINTED, BUILT-OUT WALLS. (M# 5) ASBESTOS?: ND	BUILT-OUT WALLS & CEILING OF RESTROOM.	920	SF	G

2 Retail (Building # 2)

Appendix B

Space Summary Report

Condition Legend: G=Good, D=Damaged, SD=Significantly Damaged.

Space Name (Space Number)

<i>Material Type: Material Description (Material Number) Asbestos?: YES or ND</i>	<i>Material Location in Space and Notes about Material in Space</i>	<i>Quantity</i>	<i>Units</i>	<i>Cond.</i>
<i>SPACE: SHARPER IMAGE (S# 140)</i>				
<u>Contains Asbestos:</u>				
• SHEETROCK: 4 FT X 8 FT GYPSUM PANELS W/TAPE & JOINT COMPOUND, SMOOTH, DEMISING WALLS. (M# 1) ASBESTOS?: YES	DEMISING WALLS.	4,220	SF	G
<u>No Asbestos Detected:</u>				
• FLOOR TILE: 12 IN X 12 IN GRAY W/WHITE STREAKS FLOOR TILE & MASTIC. (M# 12) ASBESTOS?: ND	FLOOR OF STOCK ROOM & RESTROOMS.	1,100	SF	G
• BASEBOARD: 4 IN GRAY BASE COVE W/MASTIC. (M# 18) ASBESTOS?: ND	ON WALLS AT FLOOR THROUGHOUT SPACE.	475	LF	G
• CEILING PANEL: 2 FT X 4 FT WHITE MEDIUM & LARGE FISSURE CEILING PANELS. (M# 27) ASBESTOS?: ND	SUSPENDED CEILING IN STOCK ROOM, RESTROOMS & MECHANICAL ROOM. DAMAGED IN MECHANICAL ROOM DUE TO WATER FROM ROOF LEAK.	1,100	SF	D
• CEILING PANEL: 2 FT X 2 FT WHITE MEDIUM FISSURE W/PINHOLE CEILING PANELS. (M# 28) ASBESTOS?: ND	SUSPENDED CEILING IN RETAIL AREA.	1,700	SF	G
• SHEETROCK: 4 FT X 8 FT GYPSUM PANELS W/TAPE & JOINT COMPOUND W/OUT TEXTURE, PAINTED, BUILT-OUT WALLS. (M# 5) ASBESTOS?: ND	BUILT-OUT WALLS.	3,000	SF	G
<i>SPACE: NEIL'S (S# 149)</i>				
<u>Contains Asbestos:</u>				
• SHEETROCK: 4 FT X 8 FT GYPSUM PANELS W/TAPE & JOINT COMPOUND, SMOOTH, DEMISING WALLS. (M# 1) ASBESTOS?: YES	DEMISING WALLS.	3,440	SF	
<u>No Asbestos Detected:</u>				
• FLOOR TILE: 12 IN X 12 IN CREAM & GRAY MOTTLED FLOOR TILE & MASTIC. (M# 13) ASBESTOS?: ND	FLOOR OF RESTROOM & OFFICE.	85	SF	G
• BASEBOARD: 4 IN CREAM BASE COVE W/MASTIC. (M# 21) ASBESTOS?: ND	ON WALLS AT FLOOR OF RESTROOM & OFFICE.	40	LF	
• CEILING PANEL: 2 FT X 2 FT WHITE MEDIUM FISSURE W/PINHOLE CEILING PANELS. (M# 28) ASBESTOS?: ND	SUSPENDED CEILING THROUGHOUT SPACE, EXCEPT RESTROOM & OFFICE.	6,700	SF	G
• SHEETROCK: 4 FT X 8 FT GYPSUM PANELS W/TAPE & JOINT COMPOUND, TEXTURED & PAINTED, BUILT-OUT WALLS. (M# 3) ASBESTOS?: ND	BUILT-OUT WALLS & CEILING OF RESTROOM & OFFICE.	1,120	SF	G
• TEXTURING: WHITE WALL TEXTURE (DEMISING WALLS ONLY). (M# 2) ASBESTOS?: ND	ON DEMISING WALLS.	3,450	SF	G
• TEXTURING: WHITE TEXTURE ON BUILT-OUT WALLS. (M# 4) ASBESTOS?: ND	BUILT-OUT WALLS & CEILING OF RESTROOM & OFFICE.	1,120	SF	G

2 Retail (Building # 2)

Appendix B

Space Summary Report

Condition Legend: G=Good, D=Damaged, SD=Significantly Damaged.

Space Name (Space Number)

Material Type: Material Description (Material Number) Asbestos?: YES or ND	Material Location in Space and Notes about Material in Space	Quantity	Units	Cond.
<i>SPACE: LANE BRYANT (S# 161)</i>				
<u>Contains Asbestos:</u>				
• SHEETROCK: 4 FT X 8 FT GYPSUM PANELS W/TAPE & JOINT COMPOUND, SMOOTH, DEMISING WALLS. (M# 1) ASBESTOS?: YES	E & S DEMISING WALLS, ABOVE SUSPENDED CEILING. DAMAGED DUE TO PRIOR RENOVATION.	6,480	SF	D
<u>No Asbestos Detected:</u>				
• PLASTER: GRAY TROWELLED-ON METAL LATH & PLASTER W/SCRATCH COAT, PAINTED. (M# 7) ASBESTOS?: ND	ABOVE SUSPENDED CEILING SYSTEM. DAMAGED FROM DESTRUCTIVE FORCES.	200	SF	D
• FLOOR TILE: 12 IN X 12 IN BEIGE & WHITE MOTTLED FLOOR TILE & MASTIC. (M# 14) ASBESTOS?: ND	NON-RETAIL AREA FLOORS.		SF	G
• BASEBOARD: 6 IN GRAY VINYL BASE COVE W/MASTIC. (M# 17) ASBESTOS?: ND	SUSPENDED CEILING SYSTEM ABOVE RETAIL AREA.			
• CEILING PANEL: 2 FT X 2 FT WHITE COARSE CEILING PANEL. (M# 22) ASBESTOS?: ND	SUSPENDED CEILING SYSTEM ABOVE RETAIL AREA.			
• CEILING PANEL: 2 FT X 4 FT WHITE MEDIUM & LARGE FISSURE CEILING PANELS. (M# 27) ASBESTOS?: ND	SUSPENDED CEILING SYSTEM IN STOCK ROOM.			
• SHEETROCK: 4 FT X 8 FT GYPSUM PANELS W/TAPE & JOINT COMPOUND W/OUT TEXTURE, PAINTED, BUILT-OUT WALLS. (M# 5) ASBESTOS?: ND	BUILT-OUT WALLS THROUGHOUT. THESE WALLS INSTALLED IN 1992.			
• OTHER: BEIGE SPRAY-APPLIED STRUCTURAL FIREPROOFING. (M# 29) ASBESTOS?: ND	ON DECK, THROUGHOUT SPACE.			

3 Retail (Building # 3)

Appendix B

Space Summary Report

Condition Legend: G=Good, D=Damaged, SD=Significantly Damaged.

Space Name (Space Number)

Material Type: Material Description (Material Number) Asbestos?: YES or ND	Material Location in Space and Notes about Material in Space	Quantity	Units	Cond.
<i>SPACE: SERVICE CORRIDOR 4 (SH 3)</i>				
<u>Contains Asbestos:</u>				
• OTHER: FILLED, WOOD FIREDOOR. (M# 33) ASBESTOS?: YES	W ENTRANCE. DAMAGED FROM DESTRUCTIVE FORCE & AGE.	1	EA	D
<u>No Asbestos Detected:</u>				
• SHEETROCK: DEMISING GYPSUM PANELS W/TAPE & JOINT COMPOUND. (M# 5) ASBESTOS?: ND	S DEMISING WALL, W WALL & PATCH MIDWAY ON N DEMISING WALL.	1,470	SF	G
<i>SPACE: RISER 4 (SH 4)</i>				
<u>No Asbestos Detected:</u>				
• PLASTER: GRAY TROWELLED-ON METAL LATH UNFINISHED PLASTER. (M# 7) ASBESTOS?: ND	N & WALLS & CEILING.	164	SF	G
<i>SPACE: VACANT 2 (SH 165)</i>				
<u>Contains Asbestos:</u>				
• FLOOR TILE: 12 IN X 12 IN CREAM FLOOR TILE W/MASTIC. (M# 14) ASBESTOS?: YES	LANDING OF STAIRS ON W SIDE OF SPACE. CONCEALED.	9	SF	G
• SHEETROCK: BUILT-OUT GYPSUM PANELS W/TAPE & JOINT COMPOUND W/OUT TEXTURE. (M# 4) ASBESTOS?: YES	UNTEXTURED WALLS & CEILING ON E SIDE OF SPACE, 1ST FLOOR & ALL WALLS & CEILING 2ND FLOOR. PARTIALLY CONCEALED.	2,718	SF	G
• SHEETROCK: 4 FT X 8 FT GYPSUM PANELS W/TAPE & JOINT COMPOUND. (M# 6) ASBESTOS?: YES	ABOVE REFLECTED CEILING IN N RETAIL AREA OF SPACE. CONCEALED. DAMAGED FROM DESTRUCTIVE FORCE.	896	SF	D
<u>No Asbestos Detected:</u>				
• PLASTER: GRAY TROWELLED-ON METAL LATH UNFINISHED PLASTER. (M# 7) ASBESTOS?: ND	WALLS SURROUNDING STORE FRONT DISPLAY CASES, WALL SURFACES OF CHANDELIER WELL. CONCEALED.	899	SF	G
• FLOOR SHEET: 6 FT ROLLED BLACK VINYL SHEET W/BACKING PAPER & MASTIC. (M# 12) ASBESTOS?: ND	FLOOR & N PARTITION WALL OF WET BAR.	113	SF	G
• FLOOR SHEET: 6 FT ROLLED CREAM & BLUE RECTANGULAR PATTERN VINYL SHEET W/BACKING PAPER & MASTIC. (M# 13) ASBESTOS?: ND	FLOOR OF ALTERATIONS AREA. DAMAGED FROM DESTRUCTIVE FORCES & AGE.	253	SF	D
• SHEETROCK: BUILT-OUT GYPSUM PANELS W/TAPE & JOINT COMPOUND, TEXTURED. (M# 1) ASBESTOS?: ND	ALL TEXTURED BUILT-OUT WALLS & CEILINGS 1ST FLOOR.			G
• SHEETROCK: 4 FT X 8 FT GYPSUM PANELS W/TAPE & JOINT COMPOUND, PATCHING. (M# 3) ASBESTOS?: ND	SHELVING WALL PATCHES IN E & W DEMISING WALLS.	392	SF	G
• TEXTURING: WHITE WALL TEXTURE. (M# 2) ASBESTOS?: ND	ON GYPSUM WALLS & CEILINGS 1ST FLOOR.			
• OTHER: 12 IN X 36 IN BROWN RUBBER STAIR TREADS W/ADHESIVE. (M# 20) ASBESTOS?: ND	STORES ON W SIDE OF SPACE..	57	SF	G

3 Retail (Building # 3)

Appendix B

Space Summary Report

Condition Legend: G=Good, D=Damaged, SD=Significantly Damaged.

Space Name (Space Number)

Material Type: Material Description (Material Number) Asbestos?: YES or ND	Material Location in Space and Notes about Material In Space	Quantity	Units	Cond.
<i>SPACE: TED LAND (SH 169)</i>				
<u>No Asbestos Detected:</u>				
• FLOOR TILE: 12 IN X 12 IN BEIGE W/BLACK STREAKS FLOOR TILE & MASTIC. (M# 15) ASBESTOS?: ND	ON FLOORS IN MEZZANINE RESTROOM.	30	SF	G
• FLOOR TILE: 12 IN X 12 IN BROWN MOTTLED FLOOR TILE W/MASTIC. (M# 16) ASBESTOS?: ND	ON FLOOR IN MAIN FLOOR RESTROOM.	25	SF	G
• BASEBOARD: 3 IN BROWN VINYL BASE COVE W/MASTIC. (M# 21) ASBESTOS?: ND	ON WALLS AT FLOOR AT MAIN FLOOR.	240	LF	G
• SPRAY-ON: WHITE SPRAY ACOUSTICAL CEILING TEXTURE. (M# 10) ASBESTOS?: ND	ON CEILINGS MEZZANINE HALL & OFFICES, CEILINGS & UPPER 5 FT OF MAIN FLOOR, INCLUDING MEZZANINE FACE.	387	SF	G
• SHEETROCK: DEMISING GYPSUM PANELS W/TAPE & JOINT COMPOUND. (M# 5) ASBESTOS?: ND	WALLS, CEILINGS, MEZZANINE HALLS, OFFICES & RESTROOM.	13,135	SF	G
• OTHER: 3 IN WHITE DUCT TAPE. (M# 27) ASBESTOS?: ND	ON DUCT IN SW STOCK ROOM.	22	LF	G
<i>SPACE: SAVY SHOE (SH 173)</i>				
<u>Contains Asbestos:</u>				
• SHEETROCK: BUILT-OUT GYPSUM PANELS W/TAPE & JOINT COMPOUND W/OUT TEXTURE. (M# 4) ASBESTOS?: YES	INTERIOR WALLS.	1,732	SF	G
<u>No Asbestos Detected:</u>				
• CEILING PANEL: 2 FT X 2 FT WHITE LARGE FISSURE W/PINHOLE CEILING PANELS. (M# 28) ASBESTOS?: ND	SUSPENDED CEILING SYSTEM IN SHOE AREA OF SPACE.	900	SF	G
• CEILING PANEL: 2 FT X 4 FT WHITE MEDIUM FISSURE W/PINHOLE CEILING PANEL. (M# 29) ASBESTOS?: ND	SUSPENDED CEILING SYSTEM IN OFFICE.	80	SF	G
• CEILING PANEL: 2 FT X 4 FT WHITE COARSE FINISH CEILING PANELS, PAINTED RUST. (M# 30) ASBESTOS?: ND	SUSPENDED CEILING SYSTEM IN DRESSING ROOM AREA OF SPACE.	200	SF	G
• CEILING PANEL: 2 FT X 2 FT WHITE COARSE CEILING PANELS. (M# 31) ASBESTOS?: ND	SUSPENDED CEILING SYSTEM IN MAIN RETAIL AREA OF SPACE.	1,258	SF	G
• SHEETROCK: BUILT-OUT GYPSUM PANELS W/TAPE & JOINT COMPOUND, TEXTURED. (M# 1) ASBESTOS?: ND	WALLS IN OFFICE.	686	SF	G
• SHEETROCK: DEMISING GYPSUM PANELS W/TAPE & JOINT COMPOUND. (M# 5) ASBESTOS?: ND	DEMISING WALLS.	3,940	SF	G
• TEXTURING: WHITE WALL TEXTURE. (M# 2) ASBESTOS?: ND	ON WALLS IN OFFICE.	636	SF	G

3 Retail (Building # 3)

Appendix B

Space Summary Report

Condition Legend: G=Good, D=Damaged, SD=Significantly Damaged.

Space Name (Space Number)

Material Type: Material Description (Material Number) Asbestos?: YES or ND	Material Location in Space and Notes about Material in Space	Quantity	Units	Cond.
<i>SPACE: RITVA JEWELRY (SH 177)</i>				
<u>Contains Asbestos:</u>				
• OTHER: BLACK MASTIC. (M# 25) ASBESTOS?: YES	ALL WALLS, EXCLUDING N WALL & RESTROOM. DAMAGED FROM DESTRUCTIVE FORCE.	280	SF	D
<u>No Asbestos Detected:</u>				
• PLASTER: GRAY TROWELLED-ON METAL LATH PLASTER W/SCRATCH COAT. (M# 9) ASBESTOS?: ND	RESTROOM WALLS & CEILING.	226	SF	G
• CEILING PANEL: 2 FT X 4 FT WHITE COARSE FINISH CEILING PANELS, PAINTED RUST. (M# 30) ASBESTOS?: ND	SUSPENDED CEILING SYSTEM.	385	SF	G
• SHEETROCK: BUILT-OUT GYPSUM PANELS W/TAPE & JOINT COMPOUND, TEXTURED. (M# 1) ASBESTOS?: ND	N & S 10 FT OF E WALL. DAMAGED FROM DESTRUCTIVE FORCES.	330	SF	D
• SHEETROCK: DEMISING GYPSUM PANELS W/TAPE & JOINT COMPOUND. (M# 5) ASBESTOS?: ND	W WALL.	140	SF	G
• TEXTURING: WHITE WALL TEXTURE. (M# 2) ASBESTOS?: ND	N & S 10 FT OF E WALL.	330	SF	
<i>SPACE: VACANT 6 (SH 179)</i>				
<u>Contains Asbestos:</u>				
• SHEETROCK: BUILT-OUT GYPSUM PANELS W/TAPE & JOINT COMPOUND W/OUT TEXTURE. (M# 4) ASBESTOS?: YES	INTERIOR WALLS.	200	SF	G
<u>No Asbestos Detected:</u>				
• PLASTER: GRAY TROWELLED-ON METAL LATH PLASTER W/SCRATCH COAT. (M# 9) ASBESTOS?: ND	WALLS & CEILING, RESTROOM. DAMAGED FROM DESTRUCTIVE FORCES.	162	SF	SD
• SHEETROCK: DEMISING GYPSUM PANELS W/TAPE & JOINT COMPOUND. (M# 5) ASBESTOS?: ND	DEMISING WALLS.	910	SF	G

3 Retail (Building # 3)

Appendix B

Space Summary Report

Condition Legend: G=Good, D=Damaged, SD=Significantly Damaged.

Space Name (Space Number)

Material Type: Material Description (Material Number) Asbestos?: YES or ND	Material Location in Space and Notes about Material in Space	Quantity	Units	Cond.
<i>SPACE: VACANT 5 (SH 181)</i>				
<u>Contains Asbestos:</u>				
• OTHER: BLACK FLOOR TILE MASTIC. (M# 26) ASBESTOS?: YES	FLOOR OF RETAIL AREA UNDER CARPET.	400	SF	G
<u>No Asbestos Detected:</u>				
• PLASTER: GRAY TROWELLED-ON METAL LATH PLASTER W/SCRATCH COAT. (M# 9) ASBESTOS?: ND	WALLS & CEILING, RESTROOM. DAMAGED FROM DESTRUCTIVE FORCES.	45	SF	D
• FLOOR TILE: 12 IN X 12 IN RED BRICK PATTERN FLOOR TILE W/MASTIC. (M# 17) ASBESTOS?: ND	ON FLOORS IN STOCK ROOM & RESTROOM. DAMAGED FROM AGE.	192	SF	D
• BASEBOARD: 6 IN BROWN VINYL BASE COVE W/MASTIC. (M# 22) ASBESTOS?: ND	ON WALLS AT FLOOR, REAR STORAGE & RESTROOM.	80	LF	G
• CEILING PANEL: 2 FT X 4 FT WHITE MEDIUM FISSURE W/PINHOLE CEILING PANEL. (M# 29) ASBESTOS?: ND	SUSPENDED CEILING. DAMAGED FROM WATER ROOF LEAK.	640	SF	D
• SHEETROCK: DEMISING GYPSUM PANELS W/TAPE & JOINT COMPOUND. (M# 5) ASBESTOS?: ND	WALLS, EXCEPT RESTROOM.	1,062	SF	G
<i>SPACE: VACANT 4 (SH 183)</i>				
<u>Contains Asbestos:</u>				
• FLOOR TILE: 9 IN X 9 IN BEIGE W/TAN STREAKS FLOOR TILE W/MASTIC. (M# 18) ASBESTOS?: YES	FLOOR RESTROOM VESTIBULE. DAMAGED DUE TO AGE.	16	SF	D
<u>No Asbestos Detected:</u>				
• PLASTER: GRAY TROWELLED-ON METAL LATH PLASTER W/SCRATCH COAT. (M# 9) ASBESTOS?: ND	WALLS & CEILING OF RESTROOM.	45	SF	G
• BASEBOARD: 6 IN BLACK VINYL BASE COVE W/MASTIC. (M# 23) ASBESTOS?: ND	ON WALLS AT FLOOR, RESTROOM VESTIBULE. DELAMINATING FROM AGE.	10	LF	D
• CEILING PANEL: 2 FT X 2 FT WHITE LARGE FISSURE W/PINHOLE CEILING PANELS. (M# 28) ASBESTOS?: ND	SUSPENDED CEILING. DAMAGED FROM WATER ROOF LEAK.	504	SF	D
• SHEETROCK: DEMISING GYPSUM PANELS W/TAPE & JOINT COMPOUND. (M# 5) ASBESTOS?: ND	WALLS & PLENUM.	740	SF	G

3 Retail (Building # 3)

Appendix B

Space Summary Report

Condition Legend: G=Good, D=Damaged, SD=Significantly Damaged.

Space Name (Space Number)

Material Type: Material Description (Material Number) Asbestos?: YES or ND	Material Location in Space and Notes about Material in Space	Quantity	Units	Cond.
<i>SPACE: VACANT 3 (S# 193)</i>				
<u>Contains Asbestos:</u>				
• SHEETROCK: BUILT-OUT GYPSUM PANELS WTAPE & JOINT COMPOUND W/OUT TEXTURE. (M# 4) ASBESTOS?: YES	BUILT-OUT WALLS & CEILINGS.		SF	G
<u>No Asbestos Detected:</u>				
• PLASTER: GRAY TROWELLED-ON METAL W/SCRATCH COAT, COARSE, EXTERIOR STUCCO. (M# 8) ASBESTOS?: ND	PARTITION WALL NW CORNER OF SPACE & S WALL.	370	SF	G
• PLASTER: GRAY TROWELLED-ON METAL LATH PLASTER W/SCRATCH COAT. (M# 9) ASBESTOS?: ND	WALLS & CEILING, RESTROOMS, N END OF SPACE.	75	SF	G
• FLOOR TILE: 9 IN X 9 IN BLACK & CREAM FLOOR TILES W/MASTIC. (M# 19) ASBESTOS?: ND	FLOOR IN FRONT LOBBY. DAMAGED FROM AGE.	465	SF	D
• BASEBOARD: 4 IN BEIGE VINYL BASE COVE W/MASTIC. (M# 24) ASBESTOS?: ND	ON WALLS AT FLOOR, VARIOUS LOCATIONS. DELAMINATING DUE TO AGE.	65	LF	D
• CEILING TILE: 1 FT X 1 FT WHITE MEDIUM FISSURE SPLINE CEILING TILES. (M# 32) ASBESTOS?: ND	SUSPENDED CEILING VARIOUS LOCATIONS THROUGHOUT SPACE. DAMAGED FROM WATER ROOF LEAK.	1,750	SF	D
• SPRAY-ON: WHITE SPRAY ACOUSTICAL CEILING. (M# 11) ASBESTOS?: ND	CEILING IN E ROOMS.	340	SF	G
• SHEETROCK: BUILT-OUT GYPSUM PANELS WTAPE & JOINT COMPOUND, TEXTURED. (M# 1) ASBESTOS?: ND	BUILT-OUT WALLS. DAMAGED FROM DESTRUCTIVE FORCES.	1,088	SF	D
• SHEETROCK: DEMISING GYPSUM PANELS WTAPE & JOINT COMPOUND. (M# 5) ASBESTOS?: ND	WALLS IN JANITOR CLOSET N END OF SPACE.	270	SF	G
• TEXTURING: WHITE WALL TEXTURE. (M# 2) ASBESTOS?: ND	ON GYPSUM WALLS.	1,088	SF	G

4 Retail (Building # 4)

Appendix B

Space Summary Report

Condition Legend: G=Good, D=Damaged, SD=Significantly Damaged.

Space Name (Space Number)

Material Type: Material Description (Material Number) Asbestos?: YES or ND	Material Location in Space and Notes about Material in Space	Quantity	Units	Cond.
<i>SPACE: RISER 5 (SH 5)</i>				
<u>Contains Asbestos:</u>				
• SHEETROCK: DEMISING GYPSUM PANELS W/TAPE & JOINT COMPOUND. (M# 1) ASBESTOS?: YES	S, E & N WALLS.	800	SF	G
<i>SPACE: VACANT 7 (SH 201)</i>				
<u>Contains Asbestos:</u>				
• FLOOR TILE: 12 IN X 12 IN RUST MOTTLED FLOOR TILE W/MASTIC. (M# 8) ASBESTOS?: YES	ON FLOORS IN OFFICE, UNDER MATERIAL 7. CONCEALED.	112	SF	D
• SHEETROCK: DEMISING GYPSUM PANELS W/TAPE & JOINT COMPOUND. (M# 1) ASBESTOS?: YES	DEMISING WALLS.		SF	G
<u>No Asbestos Detected:</u>				
• FLOOR TILE: 12 IN X 12 IN BLACK FLOOR TILE W/MASTIC. (M# 7) ASBESTOS?: ND	ON FLOORS IN OFFICE, ABOVE A CONCEALED LAYER OF MATERIAL 8. DAMAGED FROM AGE DETERIORATION & DESTRUCTIVE FORCES.	112	SF	D
• CEILING PANEL: 2 FT X 4 FT WHITE, MEDIUM FISSURE CEILING PANELS, PAINTED GRAY. (M# 9) ASBESTOS?: ND	SUSPENDED CEILING SYSTEM.	524	SF	G
• SHEETROCK: BUILT-OUT GYPSUM PANELS W/TAPE & JOINT COMPOUND, UNFINISHED. (M# 4) ASBESTOS?: ND	WALLS.	680	SF	G
<i>SPACE: BG'S ELECTRIC (SH 205)</i>				
<u>Contains Asbestos:</u>				
• SHEETROCK: DEMISING GYPSUM PANELS W/TAPE & JOINT COMPOUND. (M# 1) ASBESTOS?: YES	DEMISING WALLS.	2,124	SF	G
<u>No Asbestos Detected:</u>				
• BASEBOARD: 3 IN CREAM & VINYL BASE COVE W/MASTIC. (M# 11) ASBESTOS?: ND	ON WALLS AT FLOOR.	170	LF	G
• CEILING PANEL: 2 FT X 2 FT WHITE EXTRA COARSE CEILING PANELS. (M# 10) ASBESTOS?: ND	SUSPENDED CEILING SYSTEM.	1,024	SF	G
• SHEETROCK: BUILT-OUT GYPSUM PANELS W/TAPE & JOINT COMPOUND, UNFINISHED. (M# 4) ASBESTOS?: ND	RESTROOM CEILING.	124	SF	G
• SHEETROCK: BUILT-OUT GYPSUM PANELS W/TAPE & JOINT COMPOUND W/MEDIUM TEXTURE. (M# 5) ASBESTOS?: ND	WALLS & CEILING.	1,110	SF	G
• TEXTURING: MEDIUM WHITE WALL TEXTURE ON DEMISING WALLS. (M# 3) ASBESTOS?: ND	DEMISING WALLS, EXCLUDING N RESTROOM.	1,200	SF	G
• TEXTURING: MEDIUM WHITE WALL TEXTURE ON BUILT-OUT WALLS. (M# 6) ASBESTOS?: ND	WALLS & CEILING.	1,110	SF	G

4 Retail (Building # 4)

Appendix B

Space Summary Report

Condition Legend: G=Good, D=Damaged, SD=Significantly Damaged.

Space Name (Space Number)

Material Type: Material Description (Material Number) Asbestos?: YES or ND	Material Location in Space and Notes about Material in Space	Quantity	Units	Cond.
<i>SPACE: VACANT 8 (SH 209)</i>				
<u>Contains Asbestos:</u>				
• SHEETROCK: DEMISING GYPSUM PANELS W/TAPE & JOINT COMPOUND. (M# 1) ASBESTOS?: YES	DEMISING WALLS.	10,640	SF	G
<u>No Asbestos Detected:</u>				
• FLOOR SHEET: 6 FT ROLLED CREAM W/RUST & YELLOW SPECKS VINYL SHEETS W/BACKING PAPER & MASTIC. (M# 12) ASBESTOS?: ND	ON FLOORS, EXCLUDING RESTROOM & ENTRY.	532	SF	G
• CEILING PANEL: 2 FT X 4 FT WHITE GYPSUM CEILING PANELS W/VINYL FACING. (M# 13) ASBESTOS?: ND	SUSPENDED CEILING SYSTEM.	532	SF	G
• SHEETROCK: BUILT-OUT GYPSUM PANELS W/TAPE & JOINT COMPOUND W/MEDIUM TEXTURE. (M# 5) ASBESTOS?: ND	WALLS & RESTROOM CEILING.	546	SF	G
• TEXTURING: MEDIUM WHITE WALL TEXTURE ON DEMISING WALLS. (M# 3) ASBESTOS?: ND	DEMISING WALLS.	6,384	SF	G
• TEXTURING: MEDIUM WHITE WALL TEXTURE ON BUILT-OUT WALLS. (M# 6) ASBESTOS?: ND	WALLS & CEILING.	546	SF	G
<i>SPACE: DANIC (SH 211)</i>				
<u>Contains Asbestos:</u>				
• SHEETROCK: DEMISING GYPSUM PANELS W/TAPE & JOINT COMPOUND. (M# 1) ASBESTOS?: YES	DEMISING WALLS. PARTIALLY CONCEALED BEHIND WOOD SLATS.		SF	G
<u>No Asbestos Detected:</u>				
• PLASTER: GRAY TROWELLED-ON METAL LATH W/SCRATCH COAT. (M# 16) ASBESTOS?: ND	COLUMNS BETWEEN DISPLAY WINDOWS N & N/E WALLS OF SPACE..	320	SF	G
• BASEBOARD: 3 IN BLACK VINYL BASE COVE W/MASTIC. (M# 15) ASBESTOS?: ND	ON WALLS AT FLOOR DRESSING ROOM AREA.	86	LF	G
• CEILING PANEL: 2 FT X 4 FT WHITE MEDIUM FISSURE CEILING PANELS. (M# 14) ASBESTOS?: ND	SUSPENDED CEILING SYSTEM. WATER DAMAGE FROM ROOF LEAK.	476	SF	D
• SHEETROCK: BUILT-OUT GYPSUM PANELS W/TAPE & JOINT COMPOUND, UNFINISHED. (M# 4) ASBESTOS?: ND	WALLS & CEILING.	542	SF	G
<i>SPACE: EXPRESS & STRUCTURE (SH 219)</i>				
<u>Contains Asbestos:</u>				
• SHEETROCK: DEMISING GYPSUM PANELS W/TAPE & JOINT COMPOUND. (M# 1) ASBESTOS?: YES	DEMISING WALLS.	9,000	SF	G
<u>No Asbestos Detected:</u>				
• SHEETROCK: BUILT-OUT GYPSUM PANELS W/TAPE & JOINT COMPOUND, UNFINISHED. (M# 4) ASBESTOS?: ND	WALLS, CEILING IN AREA W/OUT SUSPENDED CEILING SYSTEMS.	14,244	SF	G

4 Retail (Building # 4)

Appendix B

Space Summary Report

Condition Legend: G=Good, D=Damaged, SD=Significantly Damaged.

Space Name (Space Number)

Material Type: Material Description (Material Number) Asbestos?: YES or ND	Material Location in Space and Notes about Material in Space	Quantity	Units	Cond.
<i>SPACE: VACANT 9 (S# 227)</i>				
<u>Contains Asbestos:</u>				
• SHEETROCK: DEMISING GYPSUM PANELS W/TAPE & JOINT COMPOUND. (M# 1) ASBESTOS?: YES	DEMISING WALLS.	3,560	SF	G
<u>No Asbestos Detected:</u>				
• FLOOR SHEET: 6 FT ROLLED BROWN GEOMETRICAL VINYL SHEETS W/MASTIC. (M# 17) ASBESTOS?: ND	FLOOR OF MEZZANINE LEVEL, N ROOM. DAMAGED FROM DESTRUCTIVE FORCES.	200	SF	D

5 Retail (Building # 5)

Appendix B

Space Summary Report

Condition Legend: G=Good, D=Damaged, SD=Significantly Damaged.

Space Name (Space Number)

Material Type: Material Description (Material Number) Asbestos?: YES or ND	Material Location in Space and Notes about Material in Space	Quantity	Units	Cond.
<i>SPACE: SERVICE CORRIDOR 2 (SH 2)</i>				
<u>Contains Asbestos:</u>				
• FLOOR TILE: 12 IN X 12 IN BEIGE & BROWN MOTTLED FLOOR TILE W/MASTIC. (M# 44) ASBESTOS?: YES	FLOOR OF S LEG OF CORRIDOR.	1,248	SF	G
• SHEETROCK: BUILT-OUT GYPSUM PANELS W/TAPE & JOINT COMPOUND. (M# 6) ASBESTOS?: YES	WALLS & CEILING OF W LEG OF CORRIDOR, NEW CONSTRUCTION.	1,410	SF	G
<u>No Asbestos Detected:</u>				
• PLASTER: GRAY TROWELLED-ON METAL LATH EXTERIOR STUCCO W/COARSE SCRATCH COAT. (M# 10) ASBESTOS?: ND	EXTERIOR STUCCO, FORMER EXTERIOR OF BUILDING NW CORNER, S WALL OF CORRIDOR.	1,350	SF	G
• FLOOR TILE: 12 IN X 12 IN OFF-WHITE MOTTLED FLOOR TILE W/MASTIC. (M# 45) ASBESTOS?: ND	FLOOR OF S LEG OF CORRIDOR.	162	SF	G
• BASEBOARD: 4 IN GRAY VINYL BASE COVE W/MASTIC. (M# 25) ASBESTOS?: ND	ON WALLS AT FLOOR, S LEG OF CORRIDOR.	208	LF	G
• BASEBOARD: 4 IN BEIGE VINYL BASE COVE W/MASTIC. (M# 27) ASBESTOS?: ND	ON WALLS AT FLOOR.	275	LF	G
• BASEBOARD: 4 IN TAN VINYL BASE COVE W/MASTIC. (M# 29) ASBESTOS?: ND	ON WALLS AT FLOOR.	130	LF	G
• SHEETROCK: DEMISING GYPSUM PANELS W/TAPE & JOINT COMPOUND. (M# 1) ASBESTOS?: ND	WALLS & CEILINGS, EXCLUDING CEILINGS OF S & W LEGS OF CORRIDOR.	7,558	SF	G
<i>SPACE: SERVICE CORRIDOR 3 (SH 3)</i>				
<u>Contains Asbestos:</u>				
• SHEETROCK: BUILT-OUT GYPSUM PANELS W/TAPE & JOINT COMPOUND. (M# 6) ASBESTOS?: YES	CEILING & E 6 FT OF S WALL.	200	SF	G
• TEXTURING: WHITE MEDIUM WALL TEXTURE. (M# 4) ASBESTOS?: YES	CEILING & E 6 FT OF S WALL.	200	SF	G
<u>No Asbestos Detected:</u>				
• SHEETROCK: DEMISING GYPSUM PANELS W/TAPE & JOINT COMPOUND. (M# 1) ASBESTOS?: ND	S 8 FT OF E & W WALLS.	160	SF	G
<i>SPACE: ELECTRICAL ROOM 4 (SH 4)</i>				
<u>No Asbestos Detected:</u>				
• SHEETROCK: DEMISING GYPSUM PANELS W/TAPE & JOINT COMPOUND. (M# 1) ASBESTOS?: ND	WALLS.	1,120	SF	G

5 Retail (Building # 5)

Appendix B

Space Summary Report

Condition Legend: *G=Good, D=Damaged, SD=Significantly Damaged.

Space Name (Space Number)

Material Type: Material Description (Material Number) Asbestos?: YES or ND	Material Location in Space and Notes about Material in Space	Quantity	Units	Cond.
<i>SPACE: ELECTRICAL ROOM 4A (SH 5)</i>				
<u>Contains Asbestos:</u>				
• SHEETROCK: BUILT-OUT GYPSUM PANELS W/TAPE & JOINT COMPOUND. (M# 6) ASBESTOS?: YES	N & S WALLS.	240	SF	G
• TEXTURING: WHITE MEDIUM WALL TEXTURE. (M# 4) ASBESTOS?: YES	N & S WALLS.	240	SF	G
<u>No Asbestos Detected:</u>				
• BASEBOARD: 4 IN DARK BROWN VINYL BASE COVE W/MASTIC. (M# 28) ASBESTOS?: ND	E WALL.	4	LF	
• SHEETROCK: DEMISING GYPSUM PANELS W/TAPE & JOINT COMPOUND. (M# 1) ASBESTOS?: ND	E & W WALLS.	560	SF	G
<i>SPACE: PUBLIC FACILITIES (SH 6)</i>				
<u>No Asbestos Detected:</u>				
• SHEETROCK: DEMISING GYPSUM PANELS W/TAPE & JOINT COMPOUND. (M# 1) ASBESTOS?: ND	WALLS & CEILING.	1,400	SF	G
<i>SPACE: RISER 8 (SH 8)</i>				
<u>Contains Asbestos:</u>				
• SHEETROCK: BUILT-OUT GYPSUM PANELS W/TAPE & JOINT COMPOUND. (M# 6) ASBESTOS?: YES	E WALL.	160	SF	G
<u>No Asbestos Detected:</u>				
• SHEETROCK: DEMISING GYPSUM PANELS W/TAPE & JOINT COMPOUND. (M# 1) ASBESTOS?: ND	S, E & W 8 FT OF N WALL.	480	SF	G
<i>SPACE: ELEVATOR (SH 9)</i>				
<u>No Asbestos Detected:</u>				
• FLOOR TILE: 12 IN X 12 IN OFF-WHITE MOTTLED FLOOR TILE W/MASTIC. (M# 45) ASBESTOS?: ND	FLOOR.	35	SF	G

5 Retail (Building # 5)

Appendix B

Space Summary Report

Condition Legend: G=Good, D=Damaged, SD=Significantly Damaged.

Space Name (Space Number)

Material Type: Material Description (Material Number) Asbestos?: YES or ND	Material Location in Space and Notes about Material in Space	Quantity	Units	Cond.
<i>SPACE: 2ND FLOOR A (S# 10)</i>				
<u>Contains Asbestos:</u>				
• FLOOR TILE: 9 IN X 9 IN TAN W/BROWN FLECKS FLOOR TILE W/MASTIC. (M# 46) ASBESTOS?: YES	JANITOR CLOSET. DAMAGED FROM AGE.	48	SF	D
• OTHER: BLACK FLOOR TILE MASTIC. (M# 49) ASBESTOS?: YES	FLOORS. CONCEALED BY CARPET.	3,750	SF	
<u>No Asbestos Detected:</u>				
• FLOOR TILE: 9 IN X 9 IN BEIGE W/CREAM, BLACK & RUST STREAKS FLOOR TILE & MASTIC. (M# 47) ASBESTOS?: ND	FLOOR, MEZZANINE LEVEL LANDING. DAMAGED FROM AGE & DESTRUCTIVE FORCES.	36	SF	D
• BASEBOARD: 4 IN CREAM VINYL BASE COVE W/MASTIC. (M# 23) ASBESTOS?: ND	ON WALLS AT FLOOR RECEPTIONIST AREA, BREAK ROOM, SOME OFFICES, STORAGE CLOSET, JANITOR CLOSET.	805	LF	G
• BASEBOARD: 4 IN DARK BROWN VINYL BASE COVE W/MASTIC. (M# 28) ASBESTOS?: ND	ON WALLS AT FLOOR RECEPTIONIST AREA, BREAK ROOM, SOME OFFICES, STORAGE CLOSET, JANITOR CLOSET.	805	LF	G
• BASEBOARD: 2 IN CREAM VINYL BASE COVE W/MASTIC. (M# 30) ASBESTOS?: ND	LOBBY WALLS & WALLS INSIDE SOME OFFICES AT FLOOR.	130	LF	G
• CEILING PANEL: 2 FT X 2 FT WHITE W/FISSURES & MEDIUM PERFORATIONS CEILING PANELS. (M# 21) ASBESTOS?: ND	CEILINGS OF LOBBY, OFFICES & CORRIDOR.	2,000	SF	G
• SHEETROCK: DEMISING GYPSUM PANELS W/TAPE & JOINT COMPOUND. (M# 1) ASBESTOS?: ND	ALL WALLS & STAIRWELL, RESTROOM, STORAGE CLOSET & JANITOR CLOSET CEILINGS.	11,985	SF	G
• OTHER: 12 IN X 36 IN BEIGE W/CREAM, BLACK & RUST STAIR TREAD & MASTIC. (M# 48) ASBESTOS?: ND	STAIRS.	100	SF	G
• OTHER: WHITE LEVELING COMPOUND. (M# 50) ASBESTOS?: ND	LOBBY FLOOR. CONCEALED BY CARPET & MARBLE FLOOR TILE.	200	SF	
<i>SPACE: 2ND FLOOR B (S# 11)</i>				
<u>Contains Asbestos:</u>				
• FLOOR TILE: 9 IN X 9 IN CREAM W/BEIGE STREAKS & MASTIC. (M# 37) ASBESTOS?: YES	FLOORS & STAIRWELL 1ST & 2ND FLOOR LANDING. DAMAGED FROM AGE.	720	SF	D
<u>No Asbestos Detected:</u>				
• FLOOR TILE: 9 IN X 9 IN BEIGE W/CREAM, BLACK & RUST STREAKS FLOOR TILE & MASTIC. (M# 47) ASBESTOS?: ND	FLOOR, MEZZANINE LEVEL LANDING.	36	SF	G
• SHEETROCK: DEMISING GYPSUM PANELS W/TAPE & JOINT COMPOUND. (M# 1) ASBESTOS?: ND	ALL WALLS, CORRIDOR & STAIRWELL CEILINGS.	4,420	SF	G
• OTHER: 12 IN X 36 IN BEIGE W/CREAM, BLACK & RUST STAIR TREAD & MASTIC. (M# 48) ASBESTOS?: ND	STAIRS. DAMAGED FROM AGE & DESTRUCTIVE FORCES.	100	SF	D

5 Retail (Building # 5)

Appendix B

Space Summary Report

Condition Legend: G=Good, D=Damaged, SD=Significantly Damaged.

Space Name (Space Number)

<i>Material Type: Material Description (Material Number) Asbestos?: YES or ND</i>	<i>Material Location in Space and Notes about Material in Space</i>	<i>Quantity</i>	<i>Units</i>	<i>Cond.</i>
<i>SPACE: 2ND FLOOR C (SH 12)</i>				
<u>Contains Asbestos:</u>				
• FLOOR TILE: 9 IN X 9 IN CREAM W/BEIGE STREAKS & MASTIC. (M# 37) ASBESTOS?: YES	40 SF OF ENTRANCE FLOOR & ELEVATOR CONTROL ROOM FLOOR. DAMAGED FROM DESTRUCTIVE FORCES.	325	SF	D
• SHEETROCK: BUILT-OUT GYPSUM PANELS W/TAPE & JOINT COMPOUND. (M# 6) ASBESTOS?: YES	BUILT-OUT WALLS AROUND SHAFTS & W 10 FT OF S WALL.	696	SF	G
<u>No Asbestos Detected:</u>				
• SHEETROCK: DEMISING GYPSUM PANELS W/TAPE & JOINT COMPOUND. (M# 1) ASBESTOS?: ND	ORIGINAL PERIMETER WALLS. PORTIONS CONCEALED BY NEW GYPSUM. DAMAGED FROM DESTRUCTIVE FORCES.	2,400	SF	D
<i>SPACE: GENEVIEVE (SH 251)</i>				
<u>Contains Asbestos:</u>				
• TEXTURING: WHITE MEDIUM WALL TEXTURE. (M# 4) ASBESTOS?: YES	DEMISING WALLS, BACK ROOM, BUILT-OUT WALLS.	1,400	SF	G
<u>No Asbestos Detected:</u>				
• BASEBOARD: 3 IN CREAM VINYL BASE COVE W/MASTIC. (M# 22) ASBESTOS?: ND	ON WALLS AT FLOOR, STORAGE AREA S OF RESTROOM.	22	LF	G
• CEILING PANEL: 2 FT X 4 FT WHITE MEDIUM FISSURE & PINHOLE CEILING PANELS, PAINTED MUSTARD. (M# 11) ASBESTOS?: ND	SUSPENDED CEILING SYSTEM THROUGHOUT SPACE, EXCEPT RESTROOM. WATER DAMAGE FROM ROOF LEAKS.	1,168	SF	D
• SHEETROCK: DEMISING GYPSUM PANELS W/TAPE & JOINT COMPOUND. (M# 1) ASBESTOS?: ND	DEMISING WALLS.	2,800	SF	G
• SHEETROCK: BUILT-OUT GYPSUM PANELS W/TAPE & JOINT COMPOUND, TEXTURED. (M# 3) ASBESTOS?: ND	BUILT-OUT WALLS & RESTROOM CEILING.	1,095	SF	G
<i>SPACE: VACANT 14 (SH 255)</i>				
<u>Contains Asbestos:</u>				
• FLOOR SHEET: 6 FT ROLLED TAN SQUARE PATTERN VINYL SHEET W/BACKING PAPER & MASTIC. (M# 31) ASBESTOS?: YES	FLOOR, E PORTION OF STOCK ROOM.	20	SF	G
<u>No Asbestos Detected:</u>				
• CEILING PANEL: 2 FT X 4 FT WHITE COARSE CEILING PANEL. (M# 12) ASBESTOS?: ND	SUSPENDED CEILING SYSTEM IN RESTROOM.	20	SF	G
• SHEETROCK: DEMISING GYPSUM PANELS W/TAPE & JOINT COMPOUND. (M# 1) ASBESTOS?: ND	DEMISING WALLS.	1,680	SF	G
• SHEETROCK: BUILT-OUT GYPSUM PANELS W/TAPE & JOINT COMPOUND, TEXTURED. (M# 3) ASBESTOS?: ND	BUILT-OUT WALLS, CEILING N PORTION OF RETAIL AREA & STOCK ROOM.	650	SF	G

5 Retail (Building # 5)

Appendix B

Space Summary Report

Condition Legend: G=Good, D=Damaged, SD=Significantly Damaged.

Space Name (Space Number)

<i>Material Type: Material Description (Material Number) Asbestos?: YES or ND</i>	<i>Material Location in Space and Notes about Material in Space</i>	<i>Quantity</i>	<i>Units</i>	<i>Cond.</i>
<i>SPACE: HOT CHA CHA (SH 261)</i>				
<u>Contains Asbestos:</u>				
• SHEETROCK: BUILT-OUT GYPSUM PANELS W/TAPE & JOINT COMPOUND. (M# 6) ASBESTOS?: YES	BUILT-OUT WALLS.		SF	G
<u>No Asbestos Detected:</u>				
• FLOOR TILE: 12 IN X 12 IN LIGHT GRAY W/WHITE STREAKS FLOOR TILE W/MASTIC. (M# 32) ASBESTOS?: ND	FLOOR IN RESTROOM.	42	SF	G
• BASEBOARD: 4 IN CREAM VINYL BASE COVE W/MASTIC. (M# 23) ASBESTOS?: ND	ON WALLS AT FLOOR IN RESTROOM.	26	LF	G
• CEILING PANEL: 2 FT X 4 FT WHITE MEDIUM FISSURE, IN 1 FT X 1 FT PATTERN CEILING PANEL. (M# 13) ASBESTOS?: ND	SUSPENDED CEILING SYSTEM IN RESTROOM.	42	SF	G
• CEILING PANEL: 2 FT X 2 FT WHITE COARSE CEILING PANEL. (M# 15) ASBESTOS?: ND	SUSPENDED CEILING SYSTEM RETAIL AREA, OFFICE.	1,009	SF	G
• SHEETROCK: DEMISING GYPSUM PANELS W/TAPE & JOINT COMPOUND. (M# 1) ASBESTOS?: ND	DEMISING WALLS.	2,280	SF	G
<i>SPACE: VACANT 13 (SH 263)</i>				
<u>Contains Asbestos:</u>				
• TEXTURING: WHITE MEDIUM WALL TEXTURE. (M# 4) ASBESTOS?: YES	DEMISING & BUILT-OUT WALLS.	8,000	SF	G
<u>No Asbestos Detected:</u>				
• FLOOR TILE: 12 IN X 12 IN BEIGE MARBLE & WOOD PATTERN FLOOR TILE W/MASTIC. (M# 33) ASBESTOS?: ND	FLOOR IN STOCK ROOM AT MEZZANINE LEVEL.	70	SF	G
• FLOOR TILE: 12 IN X 12 IN TAN SQUARE PATTERN FLOOR TILE W/MASTIC. (M# 34) ASBESTOS?: ND	FLOOR IN RESTROOM.	40	SF	G
• SPRAY-ON: WHITE SPRAY-ON ACOUSTICAL CEILING. (M# 20) ASBESTOS?: ND	CEILING MAIN RETAIL AREA, WALLS & CEILING MECHANICAL CLOSET ON MEZZANINE LOWER LEVEL UNDER MEZZANINE. WATER DAMAGE FROM ROOF LEAK.	1,864	SF	D
• SHEETROCK: DEMISING GYPSUM PANELS W/TAPE & JOINT COMPOUND. (M# 1) ASBESTOS?: ND	DEMISING WALLS.	6,440	SF	G
• SHEETROCK: BUILT-OUT GYPSUM PANELS W/TAPE & JOINT COMPOUND, TEXTURED. (M# 3) ASBESTOS?: ND	BUILT-OUT WALLS, CEILINGS, RESTROOMS, DRESSING ROOM, LOWER LEVEL STOCK ROOMS.	2,334	SF	G

5 Retail (Building # 5)

Appendix B

Space Summary Report

Condition Legend: G=Good, D=Damaged, SD=Significantly Damaged.

Space Name (Space Number)

Material Type: Material Description (Material Number) Asbestos?: YES or ND	Material Location in Space and Notes about Material in Space	Quantity	Units	Cond.
<i>SPACE: VACANT 12 (SH 267)</i>				
<u>Contains Asbestos:</u>				
• FLOOR TILE: 12 IN X 12 IN BROWN W/BROWN & WHITE STREAKS FLOOR TILE & MASTIC. (M# 35) ASBESTOS?: YES	FLOOR THROUGHOUT SPACE.	3,180	SF	G
• SHEETROCK: BUILT-OUT GYPSUM PANELS W/TAPE & JOINT COMPOUND. (M# 6) ASBESTOS?: YES	CEILING IN RESTROOMS.		SF	G
<u>No Asbestos Detected:</u>				
• BASEBOARD: 4 IN BLACK VINYL BASE COVE W/MASTIC. (M# 24) ASBESTOS?: ND	ON WALLS AT FLOOR BACK ENTRY TO RETAIL SPACE.	4	LF	G
• BASEBOARD: 4 IN GRAY VINYL BASE COVE W/MASTIC. (M# 25) ASBESTOS?: ND	ON WALLS AT FLOOR BACK ENTRY TO RETAIL SPACE.	17	LF	G
• CEILING PANEL: 2 FT X 4 FT WHITE MEDIUM FISSURE CEILING PANEL. (M# 14) ASBESTOS?: ND	SUSPENDED CEILING SYSTEM RETAIL AREA OF SPACE.	3,375	SF	G
• SHEETROCK: DEMISING GYPSUM PANELS W/TAPE & JOINT COMPOUND. (M# 1) ASBESTOS?: ND	DEMISING WALLS.	4,820	SF	G
<i>SPACE: VACANT 11 (SH 271)</i>				
<u>Contains Asbestos:</u>				
• FLOOR TILE: 12 IN X 12 IN GREEN MOTTLED FLOOR TILE W/MASTIC. (M# 36) ASBESTOS?: YES	FLOOR IN NON-RETAIL AREA OF SPACE.	364	SF	G
• TEXTURING: WHITE MEDIUM WALL TEXTURE. (M# 4) ASBESTOS?: YES	DEMISING & BUILT-OUT WALLS.	6,600	SF	G
<u>No Asbestos Detected:</u>				
• BASEBOARD: 4 IN GRAY VINYL BASE COVE W/MASTIC. (M# 25) ASBESTOS?: ND	ON WALLS AT FLOOR IN NON-RETAIL AREA OF SPACE.	135	LF	G
• BASEBOARD: 4 IN BLUE VINYL BASE COVE W/MASTIC. (M# 26) ASBESTOS?: ND	ON WALLS AT FLOOR IN RETAIL AREA OF SPACE.	215	LF	G
• CEILING PANEL: 2 FT X 4 FT WHITE MEDIUM FISSURE CEILING PANEL. (M# 14) ASBESTOS?: ND	SUSPENDED CEILING SYSTEM RETAIL AREA OF SPACE. WATER DAMAGE FROM ROOF LEAKS.	2,381	SF	D
• SHEETROCK: DEMISING GYPSUM PANELS W/TAPE & JOINT COMPOUND. (M# 1) ASBESTOS?: ND	DEMISING WALLS.	5,040	SF	G
• SHEETROCK: BUILT-OUT GYPSUM PANELS W/TAPE & JOINT COMPOUND, TEXTURED. (M# 3) ASBESTOS?: ND	BUILT-OUT WALS & CEILING OF RESTROOM.	1,690	SF	G
<i>SPACE: MAINTENANCE 1 (SH 275)</i>				
<u>Contains Asbestos:</u>				
• FLOOR TILE: 9 IN X 9 IN CREAM W/BEIGE STREAKS & MASTIC. (M# 37) ASBESTOS?: YES	FLOOR S/E CORNER (FRAGMENTED W/MASTIC RESIDUE). DAMAGED FROM DESTRUCTIVE FORCES.	50	SF	SD
<u>No Asbestos Detected:</u>				
• SHEETROCK: DEMISING GYPSUM PANELS W/TAPE & JOINT COMPOUND. (M# 1) ASBESTOS?: ND	N DEMISING WALL.	240	SF	G

5 Retail (Building # 5)

Appendix B

Space Summary Report

Condition Legend: G=Good, D=Damaged, SD=Significantly Damaged.

Space Name (Space Number)

Material Type: Material Description (Material Number) Asbestos?: YES or ND	Material Location in Space and Notes about Material in Space	Quantity	Units	Cond.
<i>SPACE: VACANT 10 (SH 279)</i>				
<u>Contains Asbestos:</u>				
• SHEETROCK: BUILT-OUT GYPSUM PANELS W/TAPE & JOINT COMPOUND. (M# 6) ASBESTOS?: YES	BUILT-OUT WALLS & RESTROOM CEILING & EXIT LOBBY.		SF	G
<u>No Asbestos Detected:</u>				
• FLOOR TILE: 12 IN X 12 IN WHITE W/DARK GRAY STREAKS FLOOR TILE W/MASTIC. (M# 38) ASBESTOS?: ND	FLOOR IN STOCK ROOM & RESTROOM.	264	SF	G
• BASEBOARD: 4 IN BLACK VINYL BASE COVE W/MASTIC. (M# 24) ASBESTOS?: ND	ON WALLS AT FLOOR.	322	LF	G
• CEILING PANEL: 2 FT X 2 FT WHITE COARSE CEILING PANEL. (M# 15) ASBESTOS?: ND	SUSPENDED CEILING SYSTEM RETAIL AREA, OFFICE.	2,223	SF	G
• CEILING PANEL: 2 FT X 4 FT WHITE MEDIUM FISSURE W/PINHOLE CEILING PANEL. (M# 16) ASBESTOS?: ND	SUSPENDED CEILING SYSTEM NON-RETAIL AREA OF SPACE, EXCLUDING RESTROOM.	156	SF	G
• SHEETROCK: DEMISING GYPSUM PANELS W/TAPE & JOINT COMPOUND. (M# 1) ASBESTOS?: ND	DEMISING WALLS.	5,240	SF	G
<i>SPACE: MAINTENANCE 2 (SH 280)</i>				
<u>No Asbestos Detected:</u>				
• SHEETROCK: DEMISING GYPSUM PANELS W/TAPE & JOINT COMPOUND. (M# 1) ASBESTOS?: ND	N, E, S WALLS.	1,170	SF	G
<i>SPACE: SAVY STORAGE (SH 281)</i>				
<u>Contains Asbestos:</u>				
• FLOOR SHEET: 6 FT ROLLED TAN SQUARE PATTERN VINYL SHEET W/BACKING PAPER & MASTIC. (M# 31) ASBESTOS?: YES	FLOOR IN STOCK ROOM.		SF	G
• SHEETROCK: BUILT-OUT GYPSUM PANELS W/TAPE & JOINT COMPOUND. (M# 6) ASBESTOS?: YES	BUILT-OUT WALLS, CEILINGS IN RESTROOMS & DRESSING ROOMS.			G
<u>No Asbestos Detected:</u>				
• CEILING PANEL: 2 FT X 4 FT WHITE MEDIUM FISSURE CEILING PANEL. (M# 14) ASBESTOS?: ND	SUSPENDED CEILING SYSTEM.			G
• SHEETROCK: DEMISING GYPSUM PANELS W/TAPE & JOINT COMPOUND. (M# 1) ASBESTOS?: ND	DEMISING WALLS.			G

5 Retail (Building # 5)

Appendix B

Space Summary Report

Condition Legend: G=Good, D=Damaged, SD=Significantly Damaged.

Space Name (Space Number)

Material Type: Material Description (Material Number) Asbestos?: YES or ND	Material Location in Space and Notes about Material in Space	Quantity	Units	Cond.
<i>SPACE: SHARPER IMAGE STORAGE (SH 283)</i>				
<u>Contains Asbestos:</u>				
• TEXTURING: WHITE MEDIUM WALL TEXTURE. (M# 4) ASBESTOS?: YES	DEMISING & BUILT-OUT WALLS.		SF	G
<u>No Asbestos Detected:</u>				
• BASEBOARD: 4 IN BLACK VINYL BASE COVE W/MASTIC. (M# 24) ASBESTOS?: ND	ON WALLS AT FLOOR IN RETAIL AREA OF SPACE.	110	SF	G
• BASEBOARD: 4 IN BEIGE VINYL BASE COVE W/MASTIC. (M# 27) ASBESTOS?: ND	ON WALLS AT FLOOR ENTRY TO DRESSING ROOM.	5	LF	G
• CEILING PANEL: 2 FT X 4 FT WHITE MEDIUM FISSURE CEILING PANEL. (M# 14) ASBESTOS?: ND	N AREA OF SPACE.	325	SF	G
• CEILING PANEL: 2 FT X 2 FT WHITE MEDIUM FISSURE CEILING PANEL. (M# 17) ASBESTOS?: ND	S AREA OF SPACE.	750	SF	G
• SHEETROCK: DEMISING GYPSUM PANELS W/TAPE & JOINT COMPOUND. (M# 1) ASBESTOS?: ND	DEMISING WALLS.	2,220	SF	G
• SHEETROCK: BUILT-OUT GYPSUM PANELS W/TAPE & JOINT COMPOUND, TEXTURED. (M# 3) ASBESTOS?: ND	BUILT-OUT WALLS.	990	SF	G
<i>SPACE: ALLEY'S (SH 287)</i>				
<u>Contains Asbestos:</u>				
• FLOOR TILE: 9 IN X 9 IN BLACK W/WHITE STREAKS FLOOR TILE & MASTIC. (M# 39) ASBESTOS?: YES	FLOOR THROUGHOUT MEZZANINE, EXCLUDING RESTROOM. DAMAGED FROM AGE & DESTRUCTIVE FORCES.	893	SF	D
• FLOOR TILE: 12 IN X 12 IN RUST W/BLACK FISSURES FLOOR TILE & MASTIC. (M# 40) ASBESTOS?: YES	FLOOR, MEZZANINE LEVEL LUNCH ROOM.	81	SF	G
<u>No Asbestos Detected:</u>				
• PLASTER: GRAY TROWELLED-ON METAL LATH PLASTER, UNFINISHED. (M# 7) ASBESTOS?: ND	MECHANICAL ROOM WALLS.	1,080	SF	G
• PLASTER: GRAY TROWELLED-ON METAL LATH PLASTER W/SCRATCH COAT. (M# 8) ASBESTOS?: ND	WALLS N & W OF N ROOM MEZZANINE LEVEL.	540	SF	G
• FLOOR TILE: 12 IN X 12 IN BEIGE MARBLE FLOOR TILE W/MASTIC. (M# 41) ASBESTOS?: ND	FLOOR NW CORNER OF RETAIL AREA OF SPACE.	400	SF	G
• BASEBOARD: 4 IN BLACK VINYL BASE COVE W/MASTIC. (M# 24) ASBESTOS?: ND	ON WALLS AT FLOOR AT MEZZANINE LEVEL. DELAMINATION DUE TO AGE.	332	LF	D
• BASEBOARD: 4 IN DARK BROWN VINYL BASE COVE W/MASTIC. (M# 28) ASBESTOS?: ND	ON WALLS AT FLOOR, PERIMETER.	246	LF	G
• BASEBOARD: 6 IN BLACK VINYL BASE COVE W/MASTIC. (M# 43) ASBESTOS?: ND	VERTICAL SURFACE OF STAIRS.	138	LF	G
• CEILING TILE: 1 FT X 1 FT WHITE EXTRA COARSE SPLINE CEILING TILE. (M# 19) ASBESTOS?: ND	SUSPENDED CEILING SYSTEM LUNCH ROOM & MANAGERS OFFICE MEZZANINE LEVEL.	135	SF	G
• CEILING PANEL: 2 FT X 2 FT WHITE MEDIUM FISSURE & PINHOLE CEILING PANELS. (M# 18) ASBESTOS?: ND	SUSPENDED CEILING SYSTEM RETAIL AREA.	780	SF	G
• SHEETROCK: DEMISING GYPSUM PANELS W/TAPE & JOINT COMPOUND. (M# 1) ASBESTOS?: ND	WALLS MEZZANINE CEILINGS, EXCLUDING LUNCH ROOM & MANAGERS OFFICE.	10,778	SF	G
• OTHER: 12 IN X 36 IN BLACK STAIR TREAD W/MASTIC. (M# 42) ASBESTOS?: ND	ON STAIRS, BOTH STAIRWELLS.	156	SF	G
• OTHER: 3 IN WHITE DUCT TAPE. (M# 51) ASBESTOS?: ND	ON AIR HANDLING DUCTS.	124	LF	G

5 Retail (Building # 5)

Appendix B

Space Summary Report

Condition Legend: *G=Good, D=Damaged, SD=Significantly Damaged.

Space Name (Space Number)

<i>Material Type: Material Description (Material Number) Asbestos?: YES or ND</i>	<i>Material Location in Space and Notes about Material in Space</i>	<i>Quantity</i>	<i>Units</i>	<i>Cond.</i>
<i>SPACE: TRILUSSA RESTAURANT (SH 291)</i>				
<u>No Asbestos Detected:</u>				
• SHEETROCK: DEMISING GYPSUM PANELS W/TAPE & JOINT COMPOUND. (M# 1) ASBESTOS?: ND	DEMISING WALLS.			G

6 Former I-Magnum (Building # 6)

Appendix B

Space Summary Report

Condition Legend: G=Good, D=Damaged, SD=Significantly Damaged.

Space Name (Space Number)

Material Type: Material Description (Material Number) Asbestos?: YES or ND	Material Location in Space and Notes about Material in Space	Quantity	Units	Cond.
<i>SPACE: CAFE MARVELOUS (SH 231)</i>				
<u>Contains Asbestos:</u>				
• SHEETROCK: BUILT-OUT GYPSUM PANELS W/TAPE & JOINT COMPOUND, TEXTURED. (M# 5) ASBESTOS?: YES	CEILINGS.	1,423	SF	G
• TEXTURING: WHITE WALL TEXTURE. (M# 6) ASBESTOS?: YES	CEILING.	1,423	SF	G
<u>No Asbestos Detected:</u>				
• SHEETROCK: BUILT-OUT GYPSUM PANELS W/TAPE & JOINT COMPOUND, UNFINISHED. (M# 4) ASBESTOS?: ND	BUILT-OUT & DEMISING WALLS.	3,450	SF	G
<i>SPACE: FORMER I-MAGNUM (SH 239)</i>				
<u>No Asbestos Detected:</u>				
• BASEBOARD: 4 IN LIGHT BROWN VINYL BASE COVE W/MASTIC. (M# 2) ASBESTOS?: ND	ON WALLS AT FLOOR.	1,568	LF	G
• CEILING TILE: 1 FT X 1 FT WHITE COARSE SPLINE CEILING TILE. (M# 3) ASBESTOS?: ND	SUSPENDED CEILING SYSTEM.	40,173	SF	G
• SHEETROCK: BUILT-OUT GYPSUM PANELS W/TAPE & JOINT COMPOUND, UNFINISHED. (M# 4) ASBESTOS?: ND	WALLS THROUGHOUT.	55,851	SF	G
<i>SPACE: B.B.I. (L.R.T.W.) (SH 241)</i>				
<u>Contains Asbestos:</u>				
• SHEETROCK: BUILT-OUT GYPSUM PANELS W/TAPE & JOINT COMPOUND, TEXTURED. (M# 5) ASBESTOS?: YES	WALLS & CEILING OF RESTROOM.	185	SF	G
• TEXTURING: WHITE WALL TEXTURE. (M# 6) ASBESTOS?: YES	WALLS & CEILING OF RESTROOM.	185	SF	
<u>No Asbestos Detected:</u>				
• SHEETROCK: DEMISING GYPSUM PANELS W/TAPE & JOINT COMPOUND. (M# 1) ASBESTOS?: ND	DEMISING WALLS.	2,280	SF	G
• SHEETROCK: BUILT-OUT GYPSUM PANELS W/TAPE & JOINT COMPOUND, UNFINISHED. (M# 4) ASBESTOS?: ND	BUILT-OUT WALLS.	1,056	SF	G

6 Former I-Magnum (Building # 6)

Appendix B

Space Summary Report

Condition Legend: G=Good, D=Damaged, SD=Significantly Damaged.

Space Name (Space Number)

Material Type: Material Description (Material Number) Asbestos?: YES or ND	Material Location in Space and Notes about Material in Space	Quantity	Units	Cond.
<i>SPACE: RETAIL SPACE 243 (SH 243)</i>				
<u>Contains Asbestos:</u>				
• SHEETROCK: BUILT-OUT GYPSUM PANELS W/TAPE & JOINT COMPOUND, TEXTURED. (M# 5) ASBESTOS?: YES	WALLS IN RESTROOM. DAMAGED FROM DESTRUCTIVE FORCES.	225	SF	D
• TEXTURING: WHITE WALL TEXTURE. (M# 6) ASBESTOS?: YES	WALLS IN RESTROOM.	225	SF	
<u>No Asbestos Detected:</u>				
• FLOOR TILE: 12 IN X 12 IN BEIGE FLOOR TILE W/MASTIC. (M# 7) ASBESTOS?: ND	FLOOR IN RESTROOM.	25	SF	G
• BASEBOARD: 4 IN CREAM VINYL BASE COVE W/MASTIC. (M# 9) ASBESTOS?: ND	ON WALLS AT FLOOR IN RESTROOM.	20	LF	G
• CEILING PANEL: 2 FT X 2 FT WHITE COARSE SQUARE PATTERN CEILING PANELS. (M# 8) ASBESTOS?: ND	SUSPENDED CEILING SYSTEM RETAIL AREA OF SPACE & RESTROOM. WATER DAMAGE FROM LEAKING ROOF.	297	SF	D
• SHEETROCK: DEMISING GYPSUM PANELS W/TAPE & JOINT COMPOUND. (M# 1) ASBESTOS?: ND	DEMISING WALLS, EXCLUDING N WALL.	1,040	SF	G
• SHEETROCK: BUILT-OUT GYPSUM PANELS W/TAPE & JOINT COMPOUND, UNFINISHED. (M# 4) ASBESTOS?: ND	BUILT-OUT WALLS.	300	SF	G
• OTHER: BEIGE SPRAY-ON STRUCTURAL FIREPROOFING. (M# 10) ASBESTOS?: ND	ON STRUCTURAL BEAMS OF E END SHOPS.	408	SF	G
<i>SPACE: ELECTRICAL CLOSET (SH 244)</i>				
<u>No Asbestos Detected:</u>				
• SHEETROCK: DEMISING GYPSUM PANELS W/TAPE & JOINT COMPOUND. (M# 1) ASBESTOS?: ND	N & E WALLS.	720	SF	G
<i>SPACE: VACANT 15 (SH 247)</i>				
<u>No Asbestos Detected:</u>				
• SHEETROCK: DEMISING GYPSUM PANELS W/TAPE & JOINT COMPOUND. (M# 1) ASBESTOS?: ND	S DEMISING WALL. DAMAGED FROM DESTRUCTIVE FORCES.	620	SF	D
• SHEETROCK: BUILT-OUT GYPSUM PANELS W/TAPE & JOINT COMPOUND, UNFINISHED. (M# 4) ASBESTOS?: ND	SW CORNER WALLS.	240	SF	G

7 Interior Corridors (Building # 7)

Appendix B

Space Summary Report

Condition Legend: G=Good, D=Damaged, SD=Significantly Damaged.

Space Name (Space Number)

Material Type: Material Description (Material Number) Asbestos?: YES or ND	Material Location in Space and Notes about Material in Space	Quantity	Units	Cond.
<i>SPACE: INTERIOR CORRIDOR 1 (SH 1)</i>				
<u>No Asbestos Detected:</u>				
• PLASTER: GRAY TROWELLED-ON BRICK PLASTER W/SCRATCH COAT. (M# 2) ASBESTOS?: ND	WALLS.	800	SF	G
• BASEBOARD: 4 IN GRAY VINYL BASE COVE W/MASTIC. (M# 3) ASBESTOS?: ND	ON GYPSUM WALLS AT FLOORS.	98	LF	G
• SHEETROCK: GYPSUM PANELS W/TAPE & JOINT COMPOUND, UNTEXTURED. (M# 1) ASBESTOS?: ND	WALLS & CEILING.	6,237	SF	G
• SHEETROCK: GYPSUM PANELS W/TAPE & JOINT COMPOUND W/COARSE TEXTURE. (M# 4) ASBESTOS?: ND	WALLS.	820	SF	G
• TEXTURING: COARSE WALL TEXTURE (M# 5) ASBESTOS?: ND	ON WALLS.	820	SF	G
<i>SPACE: INTERIOR CORRIDOR 2 (SH 2)</i>				
<u>No Asbestos Detected:</u>				
• PLASTER: GRAY TROWELLED-ON BRICK PLASTER W/SCRATCH COAT. (M# 2) ASBESTOS?: ND	WALLS PERIMETER COLUMNS OF SPACE 243.	46	SF	G
• PLASTER: GRAY TROWELLED-ON BRICK PLASTER W/ADOBE FINISH. (M# 6) ASBESTOS?: ND	E WALLS CENTER OF SHOPS.	460	SF	G
• BASEBOARD: 4 IN GRAY VINYL BASE COVE W/MASTIC. (M# 3) ASBESTOS?: ND	ON WALLS AT FLOOR OF S/E GYPSUM WALLS.	38	LF	G
• SHEETROCK: GYPSUM PANELS W/TAPE & JOINT COMPOUND, UNTEXTURED. (M# 1) ASBESTOS?: ND	WALLS N/E, S/E CORNERS CEILINGS THROUGHOUT SPACE.	3,940	SF	G
<i>SPACE: INTERIOR CORRIDOR 3 (SH 3)</i>				
<u>No Asbestos Detected:</u>				
• PLASTER: GRAY TROWELLED-ON BRICK PLASTER W/SCRATCH COAT. (M# 2) ASBESTOS?: ND	WALLS N & S.	3,890	SF	G
• SHEETROCK: GYPSUM PANELS W/TAPE & JOINT COMPOUND, UNTEXTURED. (M# 1) ASBESTOS?: ND	WALLS N/E CORNER OF SPACE, STOREFRONT OF SPACE 271, 275; CEILINGS THROUGHOUT.	15,800	SF	G
<i>SPACE: INTERIOR CORRIDOR 4 (SH 4)</i>				
<u>No Asbestos Detected:</u>				
• PLASTER: GRAY TROWELLED-ON BRICK PLASTER W/SCRATCH COAT. (M# 2) ASBESTOS?: ND	WALLS SW & S/E CORNERS OF SPACE.	1,040	SF	G
• PLASTER: GRAY TROWELLED-ON BRICK PLASTER W/ADOBE FINISH. (M# 6) ASBESTOS?: ND	WALLS NW CORNER.	520	SF	G
• BASEBOARD: 4 IN GRAY VINYL BASE COVE W/MASTIC. (M# 3) ASBESTOS?: ND	ON GYPSUM WALLS AT FLOOR.	18	LF	G
• SHEETROCK: GYPSUM PANELS W/TAPE & JOINT COMPOUND, UNTEXTURED. (M# 1) ASBESTOS?: ND	WALLS SPACE 209, CEILINGS THROUGHOUT SPACE.	3,203	SF	G
<i>SPACE: INTERIOR CORRIDOR 5 (SH 5)</i>				
<u>No Asbestos Detected:</u>				
• PLASTER: GRAY TROWELLED-ON BRICK PLASTER W/ADOBE FINISH. (M# 6) ASBESTOS?: ND	WALLS SW CORNER.	680	SF	G
• SHEETROCK: GYPSUM PANELS W/TAPE & JOINT COMPOUND, UNTEXTURED. (M# 1) ASBESTOS?: ND	NW CORNER WALLS & CEILING THROUGHOUT.	4,472	SF	G

Exterior of Buildings-2 (Building # EB-2)**Appendix B****Space Summary Report****Condition Legend: G=Good, D=Damaged, SD=Significantly Damaged.***Space Name (Space Number)*

<i>Material Type: Material Description (Material Number) Asbestos?: YES or ND</i>	<i>Material Location in Space and Notes about Material in Space</i>	<i>Quantity</i>	<i>Units</i>	<i>Cond.</i>
<i>SPACE: EXTERIOR 2 (SH 2)</i>				
<u>No Asbestos Detected:</u>				
• PLASTER: GRAY TROWELLED-ON METAL LATH EXTERIOR STUCCO W/COARSE SCRATCH COAT. (M# 1) ASBESTOS?: ND	EXTERIOR WALLS.	9,100	SF	G

Exterior of Buildings-3 (Building # EB-3)

Appendix B

Space Summary Report

Condition Legend: G=Good, D=Damaged, SD=Significantly Damaged.

Space Name (Space Number)

• Material Type: Material Description (Material Number) Asbestos?: YES or ND

Material Location in Space and Notes about Material in Space

Quantity Units Cond.

SPACE: EXTERIOR 3 (SH 3)

Contains Asbestos:

• PLASTER: GRAY TROWELLED-ON METAL LATH EXTERIOR STUCCO W/COARSE SCRATCH COAT. (M# 1) ASBESTOS?: YES

EXTERIOR WALLS.

3,300 SF G

Exterior of Buildings-4 (Building # EB-4)

Appendix B

Space Summary Report

Condition Legend: G=Good, D=Damaged, SD=Significantly Damaged.

Space Name (Space Number)

<i>Material Type: Material Description (Material Number) Asbestos?: YES or ND</i>	<i>Material Location in Space and Notes about Material in Space</i>	<i>Quantity</i>	<i>Units</i>	<i>Cond.</i>
<i>SPACE: EXTERIOR 4 (S# 4)</i>				
<u>No Asbestos Detected:</u>				
<i>• PLASTER: GRAY TROWELLED-ON METAL LATH EXTERIOR STUCCO W/COARSE SCRATCH COAT. (M# 1) ASBESTOS?: ND</i>	<i>EXTERIOR WALLS.</i>	<i>3,440</i>	<i>SF</i>	<i>G</i>

Exterior of Buildings-5 (Building # EB-5)

Appendix B

Space Summary Report

Condition Legend: G=Good, D=Damaged, SD=Significantly Damaged.

Space Name (Space Number)

• Material Type: Material Description (Material Number) Asbestos?: YES or ND

Material Location in Space and Notes about Material in Space

Quantity

Units

Cond.

SPACE: EXTERIOR 5 (S# 5)

No Asbestos Detected:

• PLASTER: GRAY TROWELLED-ON METAL LATH EXTERIOR STUCCO W/COARSE SCRATCH COAT. (M# 1) ASBESTOS?: ND

E EXTERIOR WALL & E 15 FT OF N EXTERIOR WALL.

3,125

SF

G

Space Summary Report

Condition Legend: G=Good, D=Damaged, SD=Significantly Damaged.

Space Name (Space Number)

Material Type: Material Description (Material Number) Asbestos?: YES or ND	Material Location in Space and Notes about Material in Space	Quantity	Units	Cond.
<i>SPACE: EXTERIOR 6 (SH 6)</i>				
<u>No Asbestos Detected:</u>				
• PLASTER: GRAY TROWELLED-ON METAL LATH EXTERIOR STUCCO W/COARSE SCRATCH COAT. (M# 1) ASBESTOS?: ND	EXTERIOR WALLS.		SF	

Roof of Buildings EX-01 (Building # EX-01)

Appendix B

Space Summary Report

Condition Legend: G=Good, D=Damaged, SD=Significantly Damaged.

Space Name (Space Number)

<i>Material Type: Material Description (Material Number) Asbestos?: YES or ND</i>	<i>Material Location in Space and Notes about Material in Space</i>	<i>Quantity</i>	<i>Units</i>	<i>Cond.</i>
<i>SPACE: ROOF 1 (SH 1)</i>				
<u>Contains Asbestos:</u>				
• BUILT-UP ROOFING: FELT, TAR & GRAVEL (EDGE). (M# 2) ASBESTOS?: YES	EDGES OF ROOF. DETERIORATED FROM AGE.	440	SF	
• ROOFING MASTICS: PATCHING, PENETRATION & FLASHING MASTIC. (M# 3) ASBESTOS?: YES	PATCHES, PENETRATIONS, EDGES & FLASHING. SOME DETERIORATION FROM AGE.	250	SF	D
• PLASTER: GRAY TROWELLED-ON METAL LATH EXTERIOR STUCCO, PAINTED. (M# 4) ASBESTOS?: YES	EXTERIOR FACIA AT ROOF LEVEL PERIMETER OF BUILDING.	2,860	SF	
<u>No Asbestos Detected:</u>				
• BUILT-UP ROOFING: FELT, TAR & GRAVEL (FIELD). (M# 1) ASBESTOS?: ND	ROOF THROUGHOUT. DETERIORATED FROM AGE.		SF	D

Space Summary Report

Condition Legend: G=Good, D=Damaged, SD=Significantly Damaged.

Space Name (Space Number)

Material Type: Material Description (Material Number) Asbestos?: YES or ND	Material Location in Space and Notes about Material in Space	Quantity	Units	Cond.
<i>SPACE: ROOF 2 (SH 2)</i>				
<u>No Asbestos Detected:</u>				
• BUILT-UP ROOFING: MULTI-LAYERED FELT & TAR WRUBBER CAP SHEET (FIELD). (M# 1) ASBESTOS?: ND	ROOF THROUGHOUT.	5,900	SF	
• BUILT-UP ROOFING: MULTI-LAYERED FELT & TAR WRUBBER CAP SHEET (EDGES). (M# 3) ASBESTOS?: ND	EDGES OF ROOF.		SF	
• ROOFING MASTICS: PENETRATIONS, PATCHES & FLASHING. (M# 2) ASBESTOS?: ND	PENETRATIONS, PATCHES & FLASHING.		SF	

Space Summary Report

Condition Legend: G=Good, D=Damaged, SD=Significantly Damaged.

Space Name (Space Number)

Material Type: Material Description (Material Number) Asbestos?: YES or ND	Material Location in Space and Notes about Material in Space	Quantity	Units	Cond.
<i>SPACE: ROOF 3 (SH 3)</i>				
<u>Contains Asbestos:</u>				
• ROOFING MASTICS: PATCHING MASTIC. (M# 2) ASBESTOS?: YES	PENETRATIONS, PATCHES & FLASHING.	50	SF	
<u>No Asbestos Detected:</u>				
• BUILT-UP ROOFING: MULTI-LAYERED FELT & TAR WRUBBER CAP SHEET (FIELD). (M# 1) ASBESTOS?: ND	ROOF THROUGHOUT. DETERIORATED FROM AGE.	2,900	SF	D
• BUILT-UP ROOFING: MULTI-LAYERED FELT & TAR WRUBBER CAP SHEET (EDGES) (M# 3) ASBESTOS?: ND	EDGES OF ROOF.		SF	

Roof of Buildings EX-04 (Building # EX-04)

Appendix B

Space Summary Report

Condition Legend: G=Good, D=Damaged, SD=Significantly Damaged.

Space Name (Space Number)

Material Type: Material Description (Material Number) Asbestos?: YES or ND	Material Location in Space and Notes about Material in Space	Quantity	Units	Cond.
<i>SPACE: ROOF 4 (SH 4)</i>				
<u>Contains Asbestos:</u>				
• ROOFING MASTICS: PATCHING MASTIC. (M# 3) ASBESTOS?: YES	PENETRATIONS, PATCHES & FLASHING.	200	SF	
<u>No Asbestos Detected:</u>				
• BUILT-UP ROOFING: MULTI-LAYERED FELT & TAR W/RUBBER CAP SHEET (FIELD). (M# 1) ASBESTOS?: ND	ROOF THROUGHOUT.	41,000	SF	
• PLASTER: GRAY TROWELLED-ON METAL LATH, COARSE EXTERIOR STUCCO, PAINTED. (M# 2) ASBESTOS?: ND	S & E WALLS OF OFFICES & N/E 17.5 FT OF S 1/2 OF W WALL.	1,250	SF	

Roof of Buildings EX-05 (Building # EX-05)

Appendix B

Space Summary Report

Condition Legend: *G=Good, D=Damaged, SD=Significantly Damaged.

Space Name (Space Number)

<i>Material Type: Material Description (Material Number) Asbestos?: YES or ND</i>	<i>Material Location in Space and Notes about Material in Space</i>	<i>Quantity</i>	<i>Units</i>	<i>Cond.</i>
<i>SPACE: ROOF 5 (SH 5)</i>				
<u>Contains Asbestos:</u>				
• ROOFING MASTICS: PATCHING MASTIC (M# 2) ASBESTOS?: YES	PENETRATIONS, PATCHES & FLASHING.	160	SF	
<u>No Asbestos Detected:</u>				
• BUILT-UP ROOFING: MULTI-LAYERED FELT & TAR W/RUBBER CAP SHEET (FIELD), (M# 1) ASBESTOS?: ND	ROOF THROUGHOUT.	32,000	SF	
• BUILT-UP ROOFING: MULTI-LAYERED FELT & TAR W/RUBBER CAP SHEET (EDGES), (M# 3) ASBESTOS?: ND	EDGES OF ROOF.		SF	

Roof of Buildings EX-06 (Building # EX-06)

Appendix B

Space Summary Report

Condition Legend: G=Good, D=Damaged, SD=Significantly Damaged.

Space Name (Space Number)

<i>Material Type: Material Description (Material Number) Asbestos?: YES or ND</i>	<i>Material Location in Space and Notes about Material in Space</i>	<i>Quantity</i>	<i>Units</i>	<i>Cond.</i>
<i>SPACE: ROOF 6 (SH 6)</i>				
<u>Contains Asbestos:</u>				
• BUILT-UP ROOFING: MULTI-LAYERED FELT & TAR W/RUBBER CAP SHEET (FIELD). (M# 1) ASBESTOS?: YES	ROOF THROUGHOUT.	15,600	SF	
• BUILT-UP ROOFING: MULTI-LAYERED FELT & TAR W/RUBBER CAP SHEET (EDGES). (M# 4) ASBESTOS?: YES	EDGES OF ROOF.	280	SF	
• ROOFING MASTICS: PATCHING MASTIC. (M# 3) ASBESTOS?: YES	PENETRATIONS, PATCHES & FLASHING.	200	SF	
<u>No Asbestos Detected:</u>				
• PLASTER: GRAY TROWELLED-ON METAL LATH COARSE EXTERIOR STUCCO, PAINTED. (M# 2) ASBESTOS?: ND	WIND WALLS AT ROOF LEVEL.		SF	

Roof of Buildings EX-07 (Building # EX-07)

Appendix B

Space Summary Report

Condition Legend: G=Good, D=Damaged, SD=Significantly Damaged.

Space Name (Space Number)

Material Type: Material Description (Material Number) Asbestos?: YES or ND	Material Location in Space and Notes about Material in Space	Quantity	Units	Cond.
<i>SPACE: ROOF 7 (SH 7)</i>				
<u>Contains Asbestos:</u>				
• ROOFING MASTICS: PATCHING MASTIC. (M# 3) ASBESTOS?: YES	PENETRATIONS, PATCHES & FLASHING.	150	SF	
<u>No Asbestos Detected:</u>				
• BUILT-UP ROOFING: MULTI-LAYERED FELT & TAR WRUBBER CAP SHEET (FIELD) (M# 2) ASBESTOS?: ND	ROOF THROUGHOUT.		SF	
• BUILT-UP ROOFING: MULTI-LAYERED FELT & TAR WRUBBER CAP SHEET (EDGE). (M# 4) ASBESTOS?: ND	EDGES OF ROOF.		SF	
• PLASTER: GRAY TROWELLED-ON METAL LATH COARSE EXTERIOR STUCCO, PAINTED. (M# 1) ASBESTOS?: ND	WIND WALLS AT ROOF LEVEL.	6,350	SF	

Roof of Buildings EX-08 (Building # EX-08)

Appendix B

Space Summary Report

Condition Legend: G=Good, D=Damaged, SD=Significantly Damaged.

Space Name (Space Number)

<i>Material Type: Material Description (Material Number) Asbestos?: YES or ND</i>	<i>Material Location in Space and Notes about Material in Space</i>	<i>Quantity</i>	<i>Units</i>	<i>Cond.</i>
<i>SPACE: ROOF 8 (SH 8)</i>				
<u>Contains Asbestos:</u>				
• ROOFING MASTICS: PATCHING MASTIC. (M# 2) ASBESTOS?: YES	PENETRATIONS, PATCHES & FLASHING.	75	SF	
<u>No Asbestos Detected:</u>				
• BUILT-UP ROOFING: MULTI-LAYERED FELT & TAR WRUBBER CAP SHEET (FIELD) (M# 1) ASBESTOS?: ND	ROOF THROUGHOUT.	8,700	SF	
• BUILT-UP ROOFING: MULTI-LAYERED FELT & TAR WRUBBER CAP SHEET (EDGE). (M# 3) ASBESTOS?: ND	EDGES OF ROOF.		SF	

Roof of Buildings EX-09 (Building # EX-09)

Appendix B

Space Summary Report

Condition Legend: *G=Good, D=Damaged, SD=Significantly Damaged.

Space Name (Space Number)

Material Type: Material Description (Material Number) Asbestos?: YES or ND	Material Location in Space and Notes about Material in Space	Quantity	Units	Cond.
<i>SPACE: ROOF 9 (SH 9)</i>				
<u>Contains Asbestos:</u>				
• ROOFING MASTICS: PATCHING MASTIC. (M# 3) ASBESTOS?: YES	PENETRATIONS, PATCHES & FLASHING.	75	SF	
• PLASTER: GRAY TROWELLED-ON METAL LATH, COARSE EXTERIOR STUCCO, PAINTED. (M# 2) ASBESTOS?: YES	PENTHOUSE WALL.	7,000	SF	
<u>No Asbestos Detected:</u>				
• BUILT-UP ROOFING: MULTI-LAYERED FELT & TAR W/RUBBER CAP SHEET (FIELD) (M# 1) ASBESTOS?: ND	ROOF THROUGHOUT.		SF	
• BUILT-UP ROOFING: MULTI-LAYERED FELT & TAR W/RUBBER CAP SHEET (EDGE). (M# 4) ASBESTOS?: ND	EDGES OF ROOF.		SF	

Roof of Buildings EX-10 (Building # EX-10)

Appendix B

Space Summary Report

Condition Legend: *G=Good, D=Damaged, SD=Significantly Damaged.

Space Name (Space Number)

Material Type: Material Description (Material Number) Asbestos?: YES or ND	Material Location in Space and Notes about Material in Space	Quantity	Units	Cond.
<i>SPACE: ROOF 10 (SH 10)</i>				
<u>Contains Asbestos:</u>				
• ROOFING MASTICS: PATCHING MASTIC. (M# 2) ASBESTOS?: YES	PATCHES.	50	SF	
<u>No Asbestos Detected:</u>				
• BUILT-UP ROOFING: WHITE STYROFOAM BATTING W/RUBBER CAP SHEET (M# 1) ASBESTOS?: ND	ROOF THROUGHOUT.		SF	

Space Summary Report

Condition Legend: G=Good, D=Damaged, SD=Significantly Damaged.

Space Name (Space Number)

Material Type: Material Description (Material Number) Asbestos?: YES or ND	Material Location in Space and Notes about Material in Space	Quantity	Units	Cond.
<i>SPACE: ROOF 11 (SH 11)</i>				
<u>Contains Asbestos:</u>				
• ROOFING MASTICS: PATCHING MASTIC. (M# 2) ASBESTOS?: YES	PATCHES.	50	SF	
<u>No Asbestos Detected:</u>				
• BUILT-UP ROOFING: WHITE STYROFOAM BATTING WRUBBER CAP SHEET. (M# 1) ASBESTOS?: ND	ROOF THROUGHOUT.		SF	

Roof of Buildings EX-12 (Building # EX-12)

Appendix B

Space Summary Report

Condition Legend: G=Good, D=Damaged, SD=Significantly Damaged.

Space Name (Space Number)

<i>Material Type: Material Description (Material Number) Asbestos?: YES or ND</i>	<i>Material Location in Space and Notes about Material in Space</i>	<i>Quantity</i>	<i>Units</i>	<i>Cond.</i>
<i>SPACE: ROOF 12 (SH 12)</i>				
<u>Contains Asbestos:</u>				
• BUILT-UP ROOFING: MULTI-LAYERED FELT & TAR WRUBBER CAP SHEET (FIELD). (M# 1) ASBESTOS?: YES	ROOF THROUGHOUT.	3,800	SF	
• BUILT-UP ROOFING: MULTI-LAYERED FELT & TAR WRUBBER CAP SHEET (EDGE). (M# 3) ASBESTOS?: YES	EDGES OF ROOF.	270	SF	
• ROOFING MASTICS: PATCHING MASTIC. (M# 2) ASBESTOS?: YES	PENETRATIONS, PATCHES & FLASHING.	50	SF	

1 Bank of America (Building # 1)

Appendix C

Material Summary Report

Condition Legend: G=Good, D=Damaged, SD=Significantly Damaged.

Material Type: Material Description (Material Number) Asbestos?: YES or ND • Space Name (Space Number)	Material Location in Space and Notes about Material in Space	Quantity	Units	Cond.
Contains Asbestos:				
FLOOR TILE: 12 IN X 12 IN BEIGE MOTTLED W/MASTIC. (M# 7) ASBESTOS?: YES • SPACE: BANK OF AMERICA (S# 101)	MIDDLE OF TELLER COUNTER, 1ST FLOOR E BULLETIN AREA & TELEPHONE SWITCH ROOM ON 2ND FLOOR. WATER DAMAGE FROM ROOF LEAKS.	4,200	SF	SD
FLOOR TILE: 12 IN X 12 IN OFF-WHITE W/MASTIC. (M# 8) ASBESTOS?: YES • SPACE: BANK OF AMERICA (S# 101)	N END OF TELLER COUNTER PATCHED W/BEIGE TILE (M7) 1ST FLOOR. WATER DAMAGE FROM ROOF LEAKS.	700	SF	D
BASEBOARD: 4 IN GRAY VINYL BASE COVE W/MASTIC. (M# 2) ASBESTOS?: YES • SPACE: BANK OF AMERICA (S# 101)	ON PERIMETER WALLS AT FLOOR, 1ST FLOOR. SOME COVING IS DELAMINATED FROM WALL.	425	LF	D
SHEETROCK: 4 FT X 8 FT GYPSUM PANELS W/TAPE & JOINT COMPOUND, PAINTED & UNPAINTED. (M# 5) ASBESTOS?: YES • SPACE: BANK OF AMERICA (S# 101)	CEILING & ORIGINAL BUILD-OUT WALLS THROUGHOUT 1ST FLOOR. WATER DAMAGE FROM ROOF LEAKS.	5,000	SF	D
OTHER: DARK BROWN CEILING TILE MASTIC. (M# 6) ASBESTOS?: YES • SPACE: BANK OF AMERICA (S# 101)	STRUCTURAL DECK BELOW MEZZANINE, W OF VAULT. MEZZANINE FLOOR DECK BELOW 2ND FLOOR.	600	SF	D
OTHER: WHITE TROWELLED-ON SCRATCH COAT (M# 13) ASBESTOS?: YES • SPACE: BANK OF AMERICA (S# 101)	ON STAIRS WITHIN S/E & S/W STAIRWELLS.	75	SF	G
No Asbestos Detected:				
PLASTER: GRAY TROWELLED-ON METAL LATH PLASTER W/SCRATCH COAT. (M# 10) ASBESTOS?: ND • SPACE: BANK OF AMERICA (S# 101)	WALLS & CEILING OF NW STORAGE ROOM & TELEPHONE SWITCH ROOM ON 1ST FLOOR. WATER DAMAGE FROM ROOF LEAKS.		SF	D
PLASTER: GRAY TROWELLED-ON METAL LATH PLASTER W/SCRATCH COAT, PAINTED. (M# 11) ASBESTOS?: ND • SPACE: BANK OF AMERICA (S# 101)	WALLS & CEILING OF 2ND FLOOR JANITORS CLOSET & RESTROOMS. WATER DAMAGE FROM ROOF LEAKS.		SF	SD

1 Bank of America (Building # 1)

Appendix C

Material Summary Report

Condition Legend: G=Good, D=Damaged, SD=Significantly Damaged.

Material Type: Material Description (Material Number) Asbestos?: YES or ND • Space Name (Space Number)	Material Location in Space and Notes about Material in Space	Quantity	Units	Cond.
PLASTER: BEIGE TROWELLED-ON GYPSUM LATH SCRATCH COAT, PAINTED. (M# 14) • SPACE: BANK OF AMERICA (S# 101)	ASBESTOS?: ND WALLS OF 2ND FLOOR & MEZZANINE STAIRWELL. WALL BEHIND TELLER COUNTER ON 1ST FLOOR. WATER DAMAGE FROM ROOF LEAKS.		SF	D
FLOOR TILE: 12 IN X 12 IN GRAY MOTTLED W/MASTIC. (M# 1) ASBESTOS?: ND • SPACE: BANK OF AMERICA (S# 101)	FLOOR OF S/E OFFICE ON 1ST FLOOR.		SF	G
CEILING TILE: 1 FT X 1 FT WHITE MEDIUM FISSURE SPLINE. (M# 3) ASBESTOS?: ND • SPACE: BANK OF AMERICA (S# 101)	SUSPENDED CEILING, 1ST & 2ND FLOORS. WATER DAMAGED BY ROOF LEAKS.		SF	D
CEILING PANEL: 2 FT X 2 FT WHITE MEDIUM FISSURE T-BAR CEILING SYSTEM. (M# 12) ASBESTOS?: ND • SPACE: BANK OF AMERICA (S# 101)	SUSPENDED CEILING THROUGHOUT 2ND FLOOR. WATER DAMAGE FROM ROOF LEAKS.		SF	D
SHEETROCK: 4 FT X 8 FT GYPSUM PANELS W/TAPE & JOINT COMPOUND, PAINTED. (M# 4) ASBESTOS?: ND • SPACE: BANK OF AMERICA (S# 101)	BUILT-OUT WALLS FOR S/E CORNER OFFICES. WATER DAMAGE FROM ROOF LEAK.		SF	D
PIPE INSULATION: 3 IN DIA YELLOW FIBERGLASS W/CANVAS WRAP. (M# 9) ASBESTOS?: ND • SPACE: BANK OF AMERICA (S# 101)	DOMESTIC WATER LINES IN 1ST FLOOR CEILING SPACE. - DETERIORATED FROM AGE.		LF	D

2 Retail (Building # 2)

Appendix C

Material Summary Report

Condition Legend: G=Good, D=Damaged, SD=Significantly Damaged.

Material Type: Material Description (Material Number) Asbestos?: YES or ND • Space Name (Space Number)	Material Location in Space and Notes about Material in Space	Quantity	Units	Cond.
Contains Asbestos:				
FLOOR TILE: 12 IN X 12 IN GRAY W/WHITE & BROWN STREAKS FLOOR TILE & MASTIC. (M# 9) ASBESTOS?: YES • SPACE: VACANT 1 (S# 125)	FLOOR OF MEZZANINE LEVEL.	1,380	SF	G
BASEBOARD: 4 IN BROWN VINYL BASE COVE W/MASTIC. (M# 16) ASBESTOS?: YES • SPACE: HAMBURGER HAMLET (S# 111)	ON WALLS AT FLOOR, MEZZANINE LEVEL.	282	LF	G
SHEETROCK: 4 FT X 8 FT GYPSUM PANELS W/TAPE & JOINT COMPOUND, SMOOTH, DEMISING WALLS. (M# 1) ASBESTOS?: YES • SPACE: SERVICE CORRIDOR 1 (S# 1) • SPACE: RISER 2 (S# 2) • SPACE: HAMBURGER HAMLET (S# 111) • SPACE: BRENTANO'S BOOKS (S# 115) • SPACE: CALIFORNIA PIZZA KITCHEN (S# 117) • SPACE: VACANT 1 (S# 125) • SPACE: FOOTLOCKER (S# 129) • SPACE: NELSON ROCKEFELLER COLL (S# 133) • SPACE: SHARPER IMAGE (S# 140) • SPACE: NEIL'S (S# 149) • SPACE: LANE BRYANT (S# 161)	DEMISING WALLS & PORTIONS OF CEILING. DEMISING WALLS & CEILING. ENTRY, DEMISING WALLS, & CEILING & MEZZANINE LEVEL. DEMISING WALLS ON MAIN FLOOR, WALLS & CEILING OF MEZZANINE, EXCLUDING RESTROOM. DEMISING WALLS & CEILING OF MEZZANINE. DEMISING WALLS. E DEMISING WALL. DEMISING WALLS. DEMISING WALLS. DEMISING WALLS. E & S DEMISING WALLS, ABOVE SUSPENDED CEILING. DAMAGED DUE TO PRIOR RENOVATION.	6,950 225 500 4,800 5,520 4,850 4,960 3,850 4,220 3,440 6,480	SF SF SF SF SF SF SF SF SF SF SF	G G G D G G G G G G D
OTHER: BLACK FLOOR TILE MASTIC. (M# 15) ASBESTOS?: YES • SPACE: SERVICE CORRIDOR 1 (S# 1)	CONCRETE AT S END OF SPACE.	410	SF	G
No Asbestos Detected:				
PLASTER: GRAY TROWELLED-ON METAL LATH & PLASTER, COARSE, UNPAINTED. (M# 6) ASBESTOS?: ND • SPACE: HAMBURGER HAMLET (S# 111)	WALLS & CEILING MECHANICAL ROOM ON MEZZANINE LEVEL.	370	SF	G

2 Retail (Building # 2)

Appendix C

Material Summary Report

Condition Legend: G=Good, D=Damaged, SD=Significantly Damaged.

Material Type: Material Description (Material Number) Asbestos?: YES or ND

• Space Name (Space Number)	Material Location In Space and Notes about Material in Space	Quantity	Units	Cond.
PLASTER: GRAY TROWELLED-ON METAL LATH & PLASTER W/SCRATCH COAT, PAINTED. (M# 7) ASBESTOS?: ND				
• SPACE: HAMBURGER HAMLET (S# 111)	E & W WALLS & CEILING OF N STORAGE ROOM.	1,380	SF	G
• SPACE: BRENTANO'S BOOKS (S# 115)	WALLS & CEILING OF MEZZANINE RESTROOMS.	206	SF	D
• SPACE: LANE BRYANT (S# 161)	ABOVE SUSPENDED CEILING SYSTEM. DAMAGED FROM DESTRUCTIVE FORCES.	200	SF	D
FLOOR TILE: 12 IN X 12 IN BEIGE W/BLACK STREAKS FLOOR TILE & MASTIC. (M# 8) ASBESTOS?: ND				
• SPACE: BRENTANO'S BOOKS (S# 115)	FLOORS IN BACK ROOM & MEZZANINE LEVEL.	1,260	SF	G
FLOOR TILE: 12 IN X 12 IN CREAM W/BLACK STREAKS FLOOR TILE W/MASTIC. (M# 10) ASBESTOS?: ND				
• SPACE: FOOTLOCKER (S# 129)	FLOOR IN STOCK ROOM.	1,450	SF	G
FLOOR TILE: 12 IN X 12 IN BEIGE W/GRAY STREAKS FLOOR TILE & MASTIC. (M# 11) ASBESTOS?: ND				
• SPACE: NELSON ROCKEFELLER COLL (S# 133)	FLOOR IN STOCK ROOM & RESTROOM.	250	SF	G
FLOOR TILE: 12 IN X 12 IN GRAY W/WHITE STREAKS FLOOR TILE & MASTIC. (M# 12) ASBESTOS?: ND				
• SPACE: SHARPER IMAGE (S# 140)	FLOOR OF STOCK ROOM & RESTROOMS.	1,100	SF	G
FLOOR TILE: 12 IN X 12 IN CREAM & GRAY MOTTLED FLOOR TILE & MASTIC. (M# 13) ASBESTOS?: ND				
• SPACE: NEIL'S (S# 149)	FLOOR OF RESTROOM & OFFICE.	85	SF	G
FLOOR TILE: 12 IN X 12 IN BEIGE & WHITE MOTTLED FLOOR TILE & MASTIC. (M# 14) ASBESTOS?: ND				
• SPACE: LANE BRYANT (S# 161)	NON-RETAIL AREA FLOORS.		SF	G
FLOOR TILE: 1 FT X 3 FT TAN VINYL STAIR TREADS W/MASTIC. (M# 26) ASBESTOS?: ND				
• SPACE: VACANT 1 (S# 125)	STAIRS TO MEZZANINE.	60	SF	G
BASEBOARD: 6 IN GRAY VINYL BASE COVE W/MASTIC. (M# 17) ASBESTOS?: ND				
• SPACE: HAMBURGER HAMLET (S# 111)	ON WALLS AT FLOOR IN OFFICE ON MAIN FLOOR.	40	LF	G
• SPACE: BRENTANO'S BOOKS (S# 115)	ON WALLS AT FLOOR NEAR DUMBWAITER ON MEZZANINE LEVEL.	8	LF	G
• SPACE: LANE BRYANT (S# 161)	SUSPENDED CEILING SYSTEM ABOVE RETAIL AREA.			

2 Retail (Building # 2)

Appendix C

Material Summary Report

Condition Legend: G=Good, D=Damaged, SD=Significantly Damaged.

Material Type: Material Description (Material Number) Asbestos?: YES or ND • Space Name (Space Number)	Material Location in Space and Notes about Material in Space	Quantity	Units	Cond.
BASEBOARD: 4 IN GRAY BASE COVE W/MASTIC. (M# 18) ASBESTOS?: ND • SPACE: BRENTANO'S BOOKS (S# 115)	ON WALLS AT FLOOR IN NON-RETAIL AREA OF SPACE. DETERIORATING FROM AGE.	200	LF	D
• SPACE: CALIFORNIA PIZZA KITCHEN (S# 117)	ON WALLS AT FLOOR.	550	LF	G
• SPACE: SHARPER IMAGE (S# 140)	ON WALLS AT FLOOR THROUGHOUT SPACE.	475	LF	G
BASEBOARD: 4 IN BLACK BASE COVE W/MASTIC. (M# 19) ASBESTOS?: ND • SPACE: VACANT 1 (S# 125)	ON WALLS AT FLOOR MEZZANINE LEVEL.	242	LF	G
• SPACE: FOOTLOCKER (S# 129)	ON WALLS AT FLOOR IN DRESSING ROOMS & E PORTION OF STOCK ROOM.	130	LF	G
BASEBOARD: 4 IN BEIGE BASE COVE W/MASTIC. (M# 20) ASBESTOS?: ND • SPACE: NELSON ROCKEFELLER COLL (S# 133)	ON WALLS AT FLOOR.	278	LF	G
BASEBOARD: 4 IN CREAM BASE COVE W/MASTIC. (M# 21) ASBESTOS?: ND • SPACE: NEIL'S (S# 149)	ON WALLS AT FLOOR OF RESTROOM & OFFICE.	40	LF	
CEILING PANEL: 2 FT X 2 FT WHITE COARSE CEILING PANEL. (M# 22) ASBESTOS?: ND • SPACE: HAMBURGER HAMLET (S# 111)	SUSPENDE CEILING SYSTEM.	400	SF	G
• SPACE: LANE BRYANT (S# 161)	SUSPENDE CEILING SYSTEM ABOVE RETAIL AREA.			
CEILING PANEL: 2 FT X 4 FT WHITE GYPSUM CEILING PANEL. (M# 24) ASBESTOS?: ND • SPACE: HAMBURGER HAMLET (S# 111)	SUSPENDE CEILING SYSTEM ABOVE NON-RETAIL AREA OF MAIN FLOOR.	3,850	SF	G
CEILING PANEL: 2 FT X 4 FT MEDIUM FISSURE W/PINHOLE CEILING PANEL. (M# 25) ASBESTOS?: ND • SPACE: BRENTANO'S BOOKS (S# 115)	SUSPENDE CEILING SYSTEM ABOVE MAIN FLOOR.	2,900	SF	G
CEILING PANEL: 2 FT X 4 FT WHITE MEDIUM & LARGE FISSURE CEILING PANELS. (M# 27) ASBESTOS?: ND • SPACE: FOOTLOCKER (S# 129)	SUSPENDE CEILING IN STOCK ROOM.	1,450	SF	G
• SPACE: NELSON ROCKEFELLER COLL (S# 133)	SUSPENDE CEILING W 1/2 OF SPACE.	700	SF	G
• SPACE: SHARPER IMAGE (S# 140)	SUSPENDE CEILING IN STOCK ROOM, RESTROOMS & MECHANICAL ROOM. DAMAGED IN MECHANICAL ROOM DUE TO WATER FROM ROOF LEAK.	1,100	SF	D
• SPACE: LANE BRYANT (S# 161)	SUSPENDE CEILING SYSTEM IN STOCK ROOM.			

2 Retail (Building # 2)

Appendix C

Material Summary Report

Condition Legend: G=Good, D=Damaged, SD=Significantly Damaged.

Material Type: Material Description (Material Number) Asbestos?: YES or ND

Space Name (Space Number)	Material Location in Space and Notes about Material in Space	Quantity	Units	Cond.
CEILING PANEL: 2 FT X 2 FT WHITE MEDIUM FISSURE W/PINHOLE CEILING PANELS. (M# 28) ASBESTOS?: ND				
• SPACE: FOOTLOCKER (S# 129)	SUSPENDED CEILING OF RETAIL AREA.	725	SF	G
• SPACE: NELSON ROCKEFELLER COLL (S# 133)	SUSPENDED CEILING E 1/2 OF SPACE.	700	SF	G
• SPACE: SHARPER IMAGE (S# 140)	SUSPENDED CEILING IN RETAIL AREA.	1,700	SF	G
• SPACE: NEIL'S (S# 149)	SUSPENDED CEILING THROUGHOUT SPACE, EXCEPT RESTROOM & OFFICE.	6,700	SF	G
SHEETROCK: 4 FT X 8 FT GYPSUM PANELS W/TAPE & JOINT COMPOUND, TEXTURED & PAINTED, BUILT-OUT WALLS. (M# 3) ASBESTOS?: ND				
• SPACE: HAMBURGER HAMLET (S# 111)	WALS & CEILING OF BAR AREA.	2,600	SF	G
• SPACE: NEIL'S (S# 149)	BUILT-OUT WALLS & CEILING OF RESTROOM & OFFICE.	1,120	SF	G
SHEETROCK: 4 FT X 8 FT GYPSUM PANELS W/TAPE & JOINT COMPOUND W/OUT TEXTURE, PAINTED, BUILT-OUT WALLS. (M# 5) ASBESTOS?: ND				
• SPACE: FOOTLOCKER (S# 129)	BUILT-OUT WALLS THROUGHOUT SPACE.	2,100	SF	G
• SPACE: NELSON ROCKEFELLER COLL (S# 133)	BUILT-OUT WALLS & CEILING OF RESTROOM.	920	SF	G
• SPACE: SHARPER IMAGE (S# 140)	BUILT-OUT WALLS.	3,000	SF	G
• SPACE: LANE BRYANT (S# 161)	BUILT-OUT WALLS THROUGHOUT. THESE WALLS INSTALLED IN 1992.			
TEXTURING: WHITE WALL TEXTURE (DEMISING WALLS ONLY). (M# 2) ASBESTOS?: ND				
• SPACE: NEIL'S (S# 149)	ON DEMISING WALLS.	3,450	SF	G
TEXTURING: WHITE TEXTURE ON BUILT-OUT WALLS. (M# 4) ASBESTOS?: ND				
• SPACE: HAMBURGER HAMLET (S# 111)	WALLS & CEILING OF BAR AREA.	2,600	SF	G
• SPACE: NEIL'S (S# 149)	BUILT-OUT WALLS & CEILING OF RESTROOM & OFFICE.	1,120	SF	G
OTHER: 4 FT X 10 FT YELLOW VINYL WAINSCOT W/MASTIC. (M# 23) ASBESTOS?: ND				
• SPACE: HAMBURGER HAMLET (S# 111)	WALLS OF KITCHEN AREA.	3,200	SF	G
OTHER: BEIGE SPRAY-APPLIED STRUCTURAL FIREPROOFING. (M# 29) ASBESTOS?: ND				
• SPACE: SERVICE CORRIDOR 1 (S# 1)	STRUCTURAL FRAMING.	340	SF	G
• SPACE: LANE BRYANT (S# 161)	ON DECK, THROUGHOUT SPACE.			

3 Retail (Building # 3)

Appendix C

Material Summary Report

Condition Legend: G=Good, D=Damaged, SD=Significantly Damaged.

Material Type: Material Description (Material Number) Asbestos?: YES or ND • Space Name (Space Number)	Material Location in Space and Notes about Material in Space	Quantity	Units	Cond.
Contains Asbestos:				
FLOOR TILE: 12 IN X 12 IN CREAM FLOOR TILE W/MASTIC. (M# 14) ASBESTOS?: YES • SPACE: VACANT 2 (S# 165)	LANDING OF STAIRS ON W SIDE OF SPACE. CONCEALED.	9	SF	G
FLOOR TILE: 9 IN X 9 IN BEIGE W/TAN STREAKS FLOOR TILE W/MASTIC. (M# 18) ASBESTOS?: YES • SPACE: VACANT 4 (S# 183)	FLOOR RESTROOM VESTIBULE. DAMAGED DUE TO AGE.	16	SF	D
SHEETROCK: BUILT-OUT GYPSUM PANELS W/TAPE & JOINT COMPOUND W/OUT TEXTURE. (M# 4) ASBESTOS?: YES • SPACE: VACANT 2 (S# 165)	UNTEXTURED WALLS & CEILING ON E SIDE OF SPACE, 1ST FLOOR & ALL WALLS & CEILING 2ND FLOOR. PARTIALLY CONCEALED.	2,718	SF	G
• SPACE: SAVY SHOE (S# 173)	INTERIOR WALLS.	1,732	SF	G
• SPACE: VACANT 6 (S# 179)	INTERIOR WALLS.	200	SF	G
• SPACE: VACANT 3 (S# 193)	BUILT-OUT WALLS & CEILINGS.		SF	G
SHEETROCK: 4 FT X 8 FT GYPSUM PANELS W/TAPE & JOINT COMPOUND. (M# 6) ASBESTOS?: YES • SPACE: VACANT 2 (S# 165)	ABOVE REFLECTED CEILING IN N RETAIL AREA OF SPACE. CONCEALED. DAMAGED FROM DESTRUCTIVE FORCE.	896	SF	D
OTHER: BLACK MASTIC. (M# 25) ASBESTOS?: YES • SPACE: RITVA JEWELRY (S# 177)	ALL WALLS, EXCLUDING N WALL & RESTROOM. DAMAGED FROM DESTRUCTIVE FORCE.	280	SF	D
OTHER: BLACK FLOOR TILE MASTIC. (M# 26) ASBESTOS?: YES • SPACE: VACANT 5 (S# 181)	FLOOR OF RETAIL AREA UNDER CARPET.	400	SF	G
OTHER: FILLED, WOOD FIREDOOR. (M# 33) ASBESTOS?: YES • SPACE: SERVICE CORRIDOR 4 (S# 3)	W ENTRANCE. DAMAGED FROM DESTRUCTIVE FORCE & AGE.	1	EA	D
No Asbestos Detected:				
PLASTER: GRAY TROWELLED-ON METAL LATH UNFINISHED PLASTER. (M# 7) ASBESTOS?: ND • SPACE: RISER 4 (S# 4)	N & WALLS & CEILING.	164	SF	G
• SPACE: VACANT 2 (S# 165)	WALLS SURROUNDING STORE FRONT DISPLAY CASES, WALL SURFACES OF CHANDELIER WELL. CONCEALED.	899	SF	G

3 Retail (Building # 3)

Appendix C

Material Summary Report

Condition Legend: G=Good, D=Damaged, SD=Significantly Damaged.

Material Type: Material Description (Material Number) Asbestos?: YES or ND • Space Name (Space Number)	Material Location in Space and Notes about Material in Space	Quantity	Units	Cond.
PLASTER: GRAY TROWELLED-ON METAL W/SCRATCH COAT, COARSE, EXTERIOR STUCCO. (M# 8) ASBESTOS?: ND • SPACE: VACANT 3 (S# 193)	PARTITION WALL NW CORNER OF SPACE & S WALL.	370	SF	G
PLASTER: GRAY TROWELLED-ON METAL LATH PLASTER W/SCRATCH COAT. (M# 9) ASBESTOS?: ND • SPACE: RITVA JEWELRY (S# 177) • SPACE: VACANT 6 (S# 179) • SPACE: VACANT 5 (S# 181) • SPACE: VACANT 4 (S# 183) • SPACE: VACANT 3 (S# 193)	RESTROOM WALLS & CEILING. WALLS & CEILING, RESTROOM. DAMAGED FROM DESTRUCTIVE FORCES. WALLS & CEILING, RESTROOM. DAMAGED FROM DESTRUCTIVE FORCES. WALLS & CEILING OF RESTROOM. WALLS & CEILING, RESTROOMS, N END OF SPACE.	226 162 45 45 75	SF SF SF SF SF	G SD D G G
FLOOR TILE: 12 IN X 12 IN BEIGE W/BLACK STREAKS FLOOR TILE & MASTIC. (M# 15) ASBESTOS?: ND • SPACE: TED LAND (S# 169)	ON FLOORS IN MEZZANINE RESTROOM.	30	SF	G
FLOOR TILE: 12 IN X 12 IN BROWN MOTTLED FLOOR TILE W/MASTIC. (M# 16) ASBESTOS?: ND • SPACE: TED LAND (S# 169)	ON FLOOR IN MAIN FLOOR RESTROOM.	25	SF	G
FLOOR TILE: 12 IN X 12 IN RED BRICK PATTERN FLOOR TILE W/MASTIC. (M# 17) ASBESTOS?: ND • SPACE: VACANT 5 (S# 181)	ON FLOORS IN STOCK ROOM & RESTROOM. DAMAGED FROM AGE.	192	SF	D
FLOOR TILE: 9 IN X 9 IN BLACK & CREAM FLOOR TILES W/MASTIC. (M# 19) ASBESTOS?: ND • SPACE: VACANT 3 (S# 193)	FLOOR IN FRONT LOBBY. DAMAGED FROM AGE.	465	SF	D
FLOOR SHEET: 6 FT ROLLED BLACK VINYL SHEET W/BACKING PAPER & MASTIC. (M# 12) ASBESTOS?: ND • SPACE: VACANT 2 (S# 165)	FLOOR & N PARTITION WALL OF WET BAR.	113	SF	G
FLOOR SHEET: 6 FT ROLLED CREAM & BLUE RECTANGULAR PATTERN VINYL SHEET W/BACKING PAPER & MASTIC. (M# 13) ASBESTOS?: ND • SPACE: VACANT 2 (S# 165)	FLOOR OF ALTERATIONS AREA. DAMAGED FROM DESTRUCTIVE FORCES & AGE.	253	SF	D
BASEBOARD: 3 IN BROWN VINYL BASE COVE W/MASTIC. (M# 21) ASBESTOS?: ND • SPACE: TED LAND (S# 169)	ON WALLS AT FLOOR AT MAIN FLOOR.	240	LF	G
BASEBOARD: 6 IN BROWN VINYL BASE COVE W/MASTIC. (M# 22) ASBESTOS?: ND • SPACE: VACANT 5 (S# 181)	ON WALLS AT FLOOR, REAR STORAGE & RESTROOM.	80	LF	G

3 Retail (Building # 3)

Appendix C

Material Summary Report

Condition Legend: G=Good, D=Damaged, SD=Significantly Damaged.

Material Type: Material Description (Material Number) Asbestos?: YES or ND • Space Name (Space Number)	Material Location in Space and Notes about Material in Space	Quantity	Units	Cond.
BASEBOARD: 6 IN BLACK VINYL BASE COVE W/MASTIC. (M# 23) ASBESTOS?: ND • SPACE: VACANT 4 (S# 183)	ON WALLS AT FLOOR, RESTROOM VESTIBULE. DELAMINATING FROM AGE.	10	LF	D
BASEBOARD: 4 IN BEIGE VINYL BASE COVE W/MASTIC. (M# 24) ASBESTOS?: ND • SPACE: VACANT 3 (S# 193)	ON WALLS AT FLOOR, VARIOUS LOCATIONS. DELAMINATING DUE TO AGE.	65	LF	D
CEILING TILE: 1 FT X 1 FT WHITE MEDIUM FISSURE SPLINE CEILING TILES. (M# 32) ASBESTOS?: ND • SPACE: VACANT 3 (S# 193)	SUSPENDED CEILING VARIOUS LOCATIONS THROUGHOUT SPACE. DAMAGED FROM WATER ROOF LEAK.	1,750	SF	D
CEILING PANEL: 2 FT X 2 FT WHITE LARGE FISSURE W/PINHOLE CEILING PANELS. (M# 28) ASBESTOS?: ND • SPACE: SAVY SHOE (S# 173) • SPACE: VACANT 4 (S# 183)	SUSPENDED CEILING SYSTEM IN SHOE AREA OF SPACE. SUSPENDED CEILING. DAMAGED FROM WATER ROOF LEAK.	900 504	SF SF	G D
CEILING PANEL: 2 FT X 4 FT WHITE MEDIUM FISSURE W/PINHOLE CEILING PANEL. (M# 29) ASBESTOS?: ND • SPACE: SAVY SHOE (S# 173) • SPACE: VACANT 5 (S# 181)	SUSPENDED CEILING SYSTEM IN OFFICE. SUSPENDED CEILING. DAMAGED FROM WATER ROOF LEAK.	80 640	SF SF	G D
CEILING PANEL: 2 FT X 4 FT WHITE COARSE FINISH CEILING PANELS, PAINTED RUST. (M# 30) ASBESTOS?: ND • SPACE: SAVY SHOE (S# 173) • SPACE: RITVA JEWELRY (S# 177)	SUSPENDED CEILING SYSTEM IN DRESSING ROOM AREA OF SPACE. SUSPENDED CEILING SYSTEM.	200 385	SF SF	G G
CEILING PANEL: 2 FT X 2 FT WHITE COARSE CEILING PANELS. (M# 31) ASBESTOS?: ND • SPACE: SAVY SHOE (S# 173)	SUSPENDED CEILING SYSTEM IN MAIN RETAIL AREA OF SPACE.	1,258	SF	G
SPRAY-ON: WHITE SPRAY ACOUSTICAL CEILING TEXTURE. (M# 10) ASBESTOS?: ND • SPACE: TED LAND (S# 169)	ON CEILINGS MEZZANINE HALL & OFFICES, CEILINGS & UPPER 5 FT OF MAIN FLOOR, INCLUDING MEZZANINE FACE.	387	SF	G
SPRAY-ON: WHITE SPRAY ACOUSTICAL CEILING. (M# 11) ASBESTOS?: ND • SPACE: VACANT 3 (S# 193)	CEILING IN E ROOMS.	340	SF	G

3 Retail (Building # 3)

Appendix C

Material Summary Report

Condition Legend: G=Good, D=Damaged, SD=Significantly Damaged.

Material Type: Material Description (Material Number) Asbestos?: YES or ND

Space Name (Space Number)	Material Location in Space and Notes about Material in Space	Quantity	Units	Cond.
SHEETROCK: BUILT-OUT GYPSUM PANELS W/TAPE & JOINT COMPOUND, TEXTURED. (M# 1) ASBESTOS?: ND				
• SPACE: VACANT 2 (S# 165)	ALL TEXTURED BUILT-OUT WALLS & CEILINGS 1ST FLOOR.			G
• SPACE: SAVY SHOE (S# 173)	WALLS IN OFFICE.	686	SF	G
• SPACE: RITVA JEWELRY (S# 177)	N & S 10 FT OF E WALL. DAMAGED FROM DESTRUCTIVE FORCES.	330	SF	D
• SPACE: VACANT 3 (S# 193)	BUILT-OUT WALLS. DAMAGED FROM DESTRUCTIVE FORCES.	1,088	SF	D
SHEETROCK: 4 FT X 8 FT GYPSUM PANELS W/TAPE & JOINT COMPOUND, PATCHING. (M# 3) ASBESTOS?: ND				
• SPACE: VACANT 2 (S# 165)	SHELVING WALL PATCHES IN E & W DEMISING WALLS.	392	SF	G
SHEETROCK: DEMISING GYPSUM PANELS W/TAPE & JOINT COMPOUND. (M# 5) ASBESTOS?: ND				
• SPACE: SERVICE CORRIDOR 4 (S# 3)	S DEMISING WALL, W WALL & PATCH MIDWAY ON N DEMISING WALL.	1,470	SF	G
• SPACE: TED LAND (S# 169)	WALLS, CEILINGS, MEZZANINE HALLS, OFFICES & RESTROOM.	13,135	SF	G
• SPACE: SAVY SHOE (S# 173)	DEMISING WALLS.	3,940	SF	G
• SPACE: RITVA JEWELRY (S# 177)	W WALL.	140	SF	G
• SPACE: VACANT 6 (S# 179)	DEMISING WALLS.	910	SF	G
• SPACE: VACANT 5 (S# 181)	WALLS, EXCEPT RESTROOM.	1,062	SF	G
• SPACE: VACANT 4 (S# 183)	WALLS & PLENUM.	740	SF	G
• SPACE: VACANT 3 (S# 193)	WALLS IN JANITOR CLOSET N END OF SPACE.	270	SF	G
TEXTURING: WHITE WALL TEXTURE. (M# 2) ASBESTOS?: ND				
• SPACE: VACANT 2 (S# 165)	ON GYPSUM WALLS & CEILINGS 1ST FLOOR.			
• SPACE: SAVY SHOE (S# 173)	ON WALLS IN OFFICE.	636	SF	G
• SPACE: RITVA JEWELRY (S# 177)	N & S 10 FT OF E WALL.	330	SF	
• SPACE: VACANT 3 (S# 193)	ON GYPSUM WALLS.	1,088	SF	G
OTHER: 12 IN X 36 IN BROWN RUBBER STAIR TREADS W/ADHESIVE. (M# 20) ASBESTOS?: ND				
• SPACE: VACANT 2 (S# 165)	STORES ON W SIDE OF SPACE..	57	SF	G
OTHER: 3 IN WHITE DUCT TAPE. (M# 27) ASBESTOS?: ND				
• SPACE: TED LAND (S# 169)	ON DUCT IN SW STOCK ROOM.	22	LF	G

4 Retail (Building # 4)

Appendix C

Material Summary Report

Condition Legend: G=Good, D=Damaged, SD=Significantly Damaged.

Material Type: Material Description (Material Number) Asbestos?: YES or ND • Space Name (Space Number)	Material Location in Space and Notes about Material in Space	Quantity	Units	Cond.
Contains Asbestos:				
FLOOR TILE: 12 IN X 12 IN RUST MOTTLED FLOOR TILE W/MASTIC. (M# 8) ASBESTOS?: YES • SPACE: VACANT 7 (S# 201)	ON FLOORS IN OFFICE, UNDER MATERIAL 7. CONCEALED.	112	SF	D
SHEETROCK: DEMISING GYPSUM PANELS W/TAPE & JOINT COMPOUND. (M# 1) ASBESTOS?: YES • SPACE: RISER 5 (S# 5)	S, E & N WALLS.	800	SF	G
• SPACE: VACANT 7 (S# 201)	DEMISING WALLS.		SF	G
• SPACE: BG'S ELECTRIC (S# 205)	DEMISING WALLS.	2,124	SF	G
• SPACE: VACANT 8 (S# 209)	DEMISING WALLS.	10,640	SF	G
• SPACE: DANI C (S# 211)	DEMISING WALLS. PARTIALLY CONCEALED BEHIND WOOD SLATS.		SF	G
• SPACE: EXPRESS & STRUCTURE (S# 219)	DEMISING WALLS.	9,000	SF	G
• SPACE: VACANT 9 (S# 227)	DEMISING WALLS.	3,560	SF	G
No Asbestos Detected:				
PLASTER: GRAY TROWELLED-ON METAL LATH W/SCRATCH COAT. (M# 16) ASBESTOS?: ND • SPACE: DANI C (S# 211)	COLUMNS BETWEEN DISPLAY WINDOWS N & N/E WALLS OF SPACE..	320	SF	G
FLOOR TILE: 12 IN X 12 IN BLACK FLOOR TILE W/MASTIC. (M# 7) ASBESTOS?: ND • SPACE: VACANT 7 (S# 201)	ON FLOORS IN OFFICE, ABOVE A CONCEALED LAYER OF MATERIAL 8. DAMAGED FROM AGE DETERIORATION & DESTRUCTIVE FORCES.	112	SF	D
FLOOR SHEET: 6 FT ROLLED CREAM W/RUST & YELLOW SPECKS VINYL SHEETS W/BACKING PAPER & MASTIC. (M# 12) ASBESTOS?: ND • SPACE: VACANT 8 (S# 209)	ON FLOORS, EXCLUDING RESTROOM & ENTRY.	532	SF	G
FLOOR SHEET: 6 FT ROLLED BROWN GEOMETRICAL VINYL SHEETS W/MASTIC. (M# 17) ASBESTOS?: ND • SPACE: VACANT 9 (S# 227)	FLOOR OF MEZZANINE LEVEL, N ROOM. DAMAGED FROM DESTRUCTIVE FORCES.	200	SF	D
BASEBOARD: 3 IN CREAM & VINYL BASE COVE W/MASTIC. (M# 11) ASBESTOS?: ND • SPACE: BG'S ELECTRIC (S# 205)	ON WALLS AT FLOOR.	170	LF	G

4 Retail (Building # 4)

Appendix C

Material Summary Report

Condition Legend: G=Good, D=Damaged, SD=Significantly Damaged.

Material Type: Material Description (Material Number) Asbestos?: YES or ND • Space Name (Space Number)	Material Location in Space and Notes about Material in Space	Quantity	Units	Cond.
BASEBOARD: 3 IN BLACK VINYL BASE COVE W/MASTIC. (M# 15) ASBESTOS?: ND • SPACE: DANI C (S# 211)	ON WALLS AT FLOOR DRESSING ROOM AREA.	86	LF	G
CEILING PANEL: 2 FT X 4 FT WHITE, MEDIUM FISSURE CEILING PANELS, PAINTED GRAY. (M# 9) ASBESTOS?: ND • SPACE: VACANT 7 (S# 201)	SUSPENDE CEILING SYSTEM.	524	SF	G
CEILING PANEL: 2 FT X 2 FT WHITE EXTRA COARSE CEILING PANELS. (M# 10) ASBESTOS?: ND • SPACE: BG'S ELECTRIC (S# 205)	SUSPENDE CEILING SYSTEM.	1,024	SF	G
CEILING PANEL: 2 FT X 4 FT WHITE GYPSUM CEILING PANELS W/VINYL FACING. (M# 13) ASBESTOS?: ND • SPACE: VACANT 8 (S# 209)	SUSPENDE CEILING SYSTEM.	532	SF	G
CEILING PANEL: 2 FT X 4 FT WHITE MEDIUM FISSURE CEILING PANELS. (M# 14) ASBESTOS?: ND • SPACE: DANI C (S# 211)	SUSPENDE CEILING SYSTEM. WATER DAMAGE FROM ROOF LEAK.	476	SF	D
SHEETROCK: BUILT-OUT GYPSUM PANELS W/TAPE & JOINT COMPOUND, UNFINISHED. (M# 4) ASBESTOS?: ND • SPACE: VACANT 7 (S# 201) • SPACE: BG'S ELECTRIC (S# 205) • SPACE: DANI C (S# 211) • SPACE: EXPRESS & STRUCTURE (S# 219)	WALLS. RESTROOM CEILING. WALLS & CEILING. WALLS, CEILING IN AREA W/OUT SUSPENDE CEILING SYSTEMS.	680 124 542 14,244	SF SF SF SF	G G G G
SHEETROCK: BUILT-OUT GYPSUM PANELS W/TAPE & JOINT COMPOUND W/MEDIUM TEXTURE. (M# 5) ASBESTOS?: ND • SPACE: BG'S ELECTRIC (S# 205) • SPACE: VACANT 8 (S# 209)	WALLS & CEILING. WALLS & RESTROOM CEILING.	1,110 546	SF SF	G G
TEXTURING: MEDIUM WHITE WALL TEXTURE ON DEMISING WALLS. (M# 3) ASBESTOS?: ND • SPACE: BG'S ELECTRIC (S# 205) • SPACE: VACANT 8 (S# 209)	DEMISING WALLS, EXCLUDING N RESTROOM. DEMISING WALLS.	1,200 6,384	SF SF	G G
TEXTURING: MEDIUM WHITE WALL TEXTURE ON BUILT-OUT WALLS. (M# 6) ASBESTOS?: ND • SPACE: BG'S ELECTRIC (S# 205) • SPACE: VACANT 8 (S# 209)	WALLS & CEILING. WALLS & CEILING.	1,110 546	SF SF	G G

5 Retail (Building # 5)

Appendix C

Material Summary Report

Condition Legend: G=Good, D=Damaged, SD=Significantly Damaged.

Material Type: Material Description (Material Number) Asbestos?: YES or ND • Space Name (Space Number)	Material Location in Space and Notes about Material in Space	Quantity	Units	Cond.
Contains Asbestos:				
FLOOR TILE: 12 IN X 12 IN BROWN W/BROWN & WHITE STREAKS FLOOR TILE & MASTIC. (M# 35) ASBESTOS?: YES • SPACE: VACANT 12 (S# 267)	FLOOR THROUGHOUT SPACE.	3,180	SF	G
FLOOR TILE: 12 IN X 12 IN GREEN MOTTLED FLOOR TILE W/MASTIC. (M# 36) ASBESTOS?: YES • SPACE: VACANT 11 (S# 271)	FLOOR IN NON-RETAIL AREA OF SPACE.	364	SF	G
FLOOR TILE: 9 IN X 9 IN CREAM W/BEIGE STREAKS & MASTIC. (M# 37) ASBESTOS?: YES • SPACE: 2ND FLOOR B (S# 11)	FLOORS & STAIRWELL 1ST & 2ND FLOOR LANDING. DAMAGED FROM AGE.	720	SF	D
• SPACE: 2ND FLOOR C (S# 12)	40 SF OF ENTRANCE FLOOR & ELEVATOR CONTROL ROOM FLOOR. DAMAGED FROM DESTRUCTIVE FORCES.	325	SF	D
• SPACE: MAINTENANCE 1 (S# 275)	FLOOR S/E CORNER (FRAGMENTED W/MASTIC RESIDUE). DAMAGED FROM DESTRUCTIVE FORCES.	50	SF	SD
FLOOR TILE: 9 IN X 9 IN BLACK W/WHITE STREAKS FLOOR TILE & MASTIC. (M# 39) ASBESTOS?: YES • SPACE: ALLEY'S (S# 287)	FLOOR THROUGHOUT MEZZANINE, EXCLUDING RESTROOM. DAMAGED FROM AGE & DESTRUCTIVE FORCES.	893	SF	D
FLOOR TILE: 12 IN X 12 IN RUST W/BLACK FISSURES FLOOR TILE & MASTIC. (M# 40) ASBESTOS?: YES • SPACE: ALLEY'S (S# 287)	FLOOR, MEZZANINE LEVEL LUNCH ROOM.	81	SF	G
FLOOR TILE: 12 IN X 12 IN BEIGE & BROWN MOTTLED FLOOR TILE W/MASTIC. (M# 44) ASBESTOS?: YES • SPACE: SERVICE CORRIDOR 2 (S# 2)	FLOOR OF S LEG OF CORRIDOR.	1,248	SF	G
FLOOR TILE: 9 IN X 9 IN TAN W/BROWN FLECKS FLOOR TILE W/MASTIC. (M# 46) ASBESTOS?: YES • SPACE: 2ND FLOOR A (S# 10)	JANITOR CLOSET. DAMAGED FROM AGE.	48	SF	D
FLOOR SHEET: 6 FT ROLLED TAN SQUARE PATTERN VINYL SHEET W/BACKING PAPER & MASTIC. (M# 31) ASBESTOS?: YES • SPACE: VACANT 14 (S# 255)	FLOOR, E PORTION OF STOCK ROOM.	20	SF	G
• SPACE: SAVY STORAGE (S# 281)	FLOOR IN STOCK ROOM.		SF	G

5 Retail (Building # 5)

Appendix C

Material Summary Report

Condition Legend: G=Good, D=Damaged, SD=Significantly Damaged.

Material Type: Material Description (Material Number) Asbestos?: YES or ND

Space Name (Space Number)	Material Location in Space and Notes about Material in Space	Quantity	Units	Cond.
SHEETROCK: BUILT-OUT GYPSUM PANELS W/TAPE & JOINT COMPOUND. (M# 6) ASBESTOS?: YES				
• SPACE: SERVICE CORRIDOR 2 (S# 2)	WALLS & CEILING OF W LEG OF CORRIDOR, NEW CONSTRUCTION.	1,410	SF	G
• SPACE: SERVICE CORRIDOR 3 (S# 3)	CEILING & E 6 FT OF S WALL.	200	SF	G
• SPACE: ELECTRICAL ROOM 4A (S# 5)	N & S WALLS.	240	SF	G
• SPACE: RISER 8 (S# 8)	E WALL.	160	SF	G
• SPACE: 2ND FLOOR C (S# 12)	BUILT-OUT WALLS AROUND SHAFTS & W 10 FT OF S WALL.	696	SF	G
• SPACE: HOT CHA CHA (S# 261)	BUILT-OUT WALLS.		SF	G
• SPACE: VACANT 12 (S# 267)	CEILING IN RESTROOMS.		SF	G
• SPACE: VACANT 10 (S# 279)	BUILT-OUT WALLS & RESTROOM CEILING & EXIT LOBBY.		SF	G
• SPACE: SAVY STORAGE (S# 281)	BUILT-OUT WALLS, CEILINGS IN RESTROOMS & DRESSING ROOMS.			G
TEXTURING: WHITE MEDIUM WALL TEXTURE. (M# 4) ASBESTOS?: YES				
• SPACE: SERVICE CORRIDOR 3 (S# 3)	CEILING & E 6 FT OF S WALL.	200	SF	G
• SPACE: ELECTRICAL ROOM 4A (S# 5)	N & S WALLS.	240	SF	G
• SPACE: GENEVIEVE (S# 251)	DEMISING WALLS, BACK ROOM, BUILT-OUT WALLS.	1,400	SF	G
• SPACE: VACANT 13 (S# 263)	DEMISING & BUILT-OUT WALLS.	8,000	SF	G
• SPACE: VACANT 11 (S# 271)	DEMISING & BUILT-OUT WALLS.	6,600	SF	G
• SPACE: SHARPER IMAGE STORAGE (S# 283)	DEMISING & BUILT-OUT WALLS.		SF	G
OTHER: BLACK FLOOR TILE MASTIC. (M# 49) ASBESTOS?: YES				
• SPACE: 2ND FLOOR A (S# 10)	FLOORS. CONCEALED BY CARPET.	3,750	SF	

No Asbestos Detected:

PLASTER: GRAY TROWELLED-ON METAL LATH PLASTER, UNFINISHED. (M# 7) ASBESTOS?: ND				
• SPACE: ALLEY'S (S# 287)	MECHANICAL ROOM WALLS.	1,080	SF	G
PLASTER: GRAY TROWELLED-ON METAL LATH PLASTER W/SCRATCH COAT. (M# 8) ASBESTOS?: ND				
• SPACE: ALLEY'S (S# 287)	WALLS N & W OF N ROOM MEZZANINE LEVEL.	540	SF	G

5 Retail (Building # 5)

Appendix C

Material Summary Report

Condition Legend: G=Good, D=Damaged, SD=Significantly Damaged.

Material Type: Material Description (Material Number) Asbestos?: YES or ND • Space Name (Space Number)	Material Location in Space and Notes about Material in Space	Quantity	Units	Cond.
PLASTER: GRAY TROWELLED-ON METAL LATH EXTERIOR STUCCO W/COARSE SCRATCH COAT. (M# 10) ASBESTOS?: ND • SPACE: SERVICE CORRIDOR 2 (S# 2)	EXTERIOR STUCCO, FORMER EXTERIOR OF BUILDING NW CORNER, S WALL OF CORRIDOR.	1,350	SF	G
FLOOR TILE: 12 IN X 12 IN LIGHT GRAY W/WHITE STREAKS FLOOR TILE W/MASTIC. (M# 32) ASBESTOS?: ND • SPACE: HOT CHA CHA (S# 261)	FLOOR IN RESTROOM.	42	SF	G
FLOOR TILE: 12 IN X 12 IN BEIGE MARBLE & WOOD PATTERN FLOOR TILE W/MASTIC. (M# 33) ASBESTOS?: ND • SPACE: VACANT 13 (S# 263)	FLOOR IN STOCK ROOM AT MEZZANINE LEVEL.	70	SF	G
FLOOR TILE: 12 IN X 12 IN TAN SQUARE PATTERN FLOOR TILE W/MASTIC. (M# 34) ASBESTOS?: ND • SPACE: VACANT 13 (S# 263)	FLOOR IN RESTROOM.	40	SF	G
FLOOR TILE: 12 IN X 12 IN WHITE W/DARK GRAY STREAKS FLOOR TILE W/MASTIC. (M# 38) ASBESTOS?: ND • SPACE: VACANT 10 (S# 279)	FLOOR IN STOCK ROOM & RESTROOM.	264	SF	G
FLOOR TILE: 12 IN X 12 IN BEIGE MARBLE FLOOR TILE W/MASTIC. (M# 41) ASBESTOS?: ND • SPACE: ALLEY'S (S# 287)	FLOOR NW CORNER OF RETAIL AREA OF SPACE.	400	SF	G
FLOOR TILE: 12 IN X 12 IN OFF-WHITE MOTTLED FLOOR TILE W/MASTIC. (M# 45) ASBESTOS?: ND • SPACE: SERVICE CORRIDOR 2 (S# 2) • SPACE: ELEVATOR (S# 9)	FLOOR OF S LEG OF CORRIDOR. FLOOR.	162 35	SF SF	G G
FLOOR TILE: 9 IN X 9 IN BEIGE W/CREAM, BLACK & RUST STREAKS FLOOR TILE & MASTIC. (M# 47) ASBESTOS?: ND • SPACE: 2ND FLOOR A (S# 10) • SPACE: 2ND FLOOR B (S# 11)	FLOOR, MEZZANINE LEVEL LANDING. DAMAGED FROM AGE & DESTRUCTIVE FORCES. FLOOR, MEZZANINE LEVEL LANDING.	36 36	SF SF	D G
BASEBOARD: 3 IN CREAM VINYL BASE COVE W/MASTIC. (M# 22) ASBESTOS?: ND • SPACE: GENEVIEVE (S# 251)	ON WALLS AT FLOOR, STORAGE AREA S OF RESTROOM.	22	LF	G
BASEBOARD: 4 IN CREAM VINYL BASE COVE W/MASTIC. (M# 23) ASBESTOS?: ND • SPACE: 2ND FLOOR A (S# 10) • SPACE: HOT CHA CHA (S# 261)	ON WALLS AT FLOOR RECEPTIONIST AREA, BREAK ROOM, SOME OFFICES, STORAGE CLOSET, JANITOR CLOSET. ON WALLS AT FLOOR IN RESTROOM.	805 26	LF LF	G G

5 Retail (Building # 5)

Appendix C

Material Summary Report

Condition Legend: G=Good, D=Damaged, SD=Significantly Damaged.

Material Type: Material Description (Material Number) Asbestos?: YES or ND

Space Name (Space Number)	Material Location in Space and Notes about Material in Space	Quantity	Units	Cond.
BASEBOARD: 4 IN BLACK VINYL BASE COVE W/MASTIC. (M# 24) ASBESTOS?: ND				
• SPACE: VACANT 12 (S# 267)	ON WALLS AT FLOOR BACK ENTRY TO RETAIL SPACE.	4	LF	G
• SPACE: VACANT 10 (S# 279)	ON WALLS AT FLOOR.	322	LF	G
• SPACE: SHARPER IMAGE STORAGE (S# 283)	ON WALLS AT FLOOR IN RETAIL AREA OF SPACE.	110	SF	G
• SPACE: ALLEY'S (S# 287)	ON WALLS AT FLOOR AT MEZZANINE LEVEL. DELAMINATION DUE TO AGE.	332	LF	D
BASEBOARD: 4 IN GRAY VINYL BASE COVE W/MASTIC. (M# 25) ASBESTOS?: ND				
• SPACE: SERVICE CORRIDOR 2 (S# 2)	ON WALLS AT FLOOR, S LEG OF CORRIDOR.	208	LF	G
• SPACE: VACANT 12 (S# 267)	ON WALLS AT FLOOR BACK ENTRY TO RETAIL SPACE.	17	LF	G
• SPACE: VACANT 11 (S# 271)	ON WALLS AT FLOOR IN NON-RETAIL AREA OF SPACE.	135	LF	G
BASEBOARD: 4 IN BLUE VINYL BASE COVE W/MASTIC. (M# 26) ASBESTOS?: ND				
• SPACE: VACANT 11 (S# 271)	ON WALLS AT FLOOR IN RETAIL AREA OF SPACE.	215	LF	G
BASEBOARD: 4 IN BEIGE VINYL BASE COVE W/MASTIC. (M# 27) ASBESTOS?: ND				
• SPACE: SERVICE CORRIDOR 2 (S# 2)	ON WALLS AT FLOOR.	275	LF	G
• SPACE: SHARPER IMAGE STORAGE (S# 283)	ON WALLS AT FLOOR ENTRY TO DRESSING ROOM.	5	LF	G
BASEBOARD: 4 IN DARK BROWN VINYL BASE COVE W/MASTIC. (M# 28) ASBESTOS?: ND				
• SPACE: ELECTRICAL ROOM 4A (S# 5)	E WALL.	4	LF	
• SPACE: 2ND FLOOR A (S# 10)	ON WALLS AT FLOOR RECEPTIONIST AREA, BREAK ROOM, SOME OFFICES, STORAGE CLOSET, JANITOR CLOSET.	805	LF	G
• SPACE: ALLEY'S (S# 287)	ON WALLS AT FLOOR, PERIMETER.	246	LF	G
BASEBOARD: 4 IN TAN VINYL BASE COVE W/MASTIC. (M# 29) ASBESTOS?: ND				
• SPACE: SERVICE CORRIDOR 2 (S# 2)	ON WALLS AT FLOOR.	130	LF	G
BASEBOARD: 2 IN CREAM VINYL BASE COVE W/MASTIC. (M# 30) ASBESTOS?: ND				
• SPACE: 2ND FLOOR A (S# 10)	LOBBY WALLS & WALLS INSIDE SOME OFFICES AT FLOOR.	130	LF	G
BASEBOARD: 6 IN BLACK VINYL BASE COVE W/MASTIC. (M# 43) ASBESTOS?: ND				
• SPACE: ALLEY'S (S# 287)	VERTICAL SURFACE OF STAIRS.	138	LF	G

5 Retail (Building # 5)

Appendix C

Material Summary Report

Condition Legend: G=Good, D=Damaged, SD=Significantly Damaged.

Material Type: Material Description (Material Number) Asbestos?: YES or ND • Space Name (Space Number)	Material Location in Space and Notes about Material in Space	Quantity	Units	Cond.
CEILING TILE: 1 FT X 1 FT WHITE EXTRA COARSE SPLINE CEILING TILE. (M# 19) ASBESTOS?: ND • SPACE: ALLEY'S (S# 287)	SUSPENDED CEILING SYSTEM LUNCH ROOM & MANAGERS OFFICE MEZZANINE LEVEL.	135	SF	G
CEILING PANEL: 2 FT X 4 FT WHITE MEDIUM FISSURE & PINHOLE CEILING PANELS, PAINTED MUSTARD. (M# 11) ASBESTOS?: ND • SPACE: GENEVIEVE (S# 251)	SUSPENDED CEILING SYSTEM THROUGHOUT SPACE, EXCEPT RESTROOM. WATER DAMAGE FROM ROOF LEAKS.	1,168	SF	D
CEILING PANEL: 2 FT X 4 FT WHITE COARSE CEILING PANEL. (M# 12) ASBESTOS?: ND • SPACE: VACANT 14 (S# 255)	SUSPENDED CEILING SYSTEM IN RESTROOM.	20	SF	G
CEILING PANEL: 2 FT X 4 FT WHITE MEDIUM FISSURE, IN 1 FT X 1 FT PATTERN CEILING PANEL. (M# 13) ASBESTOS?: ND • SPACE: HOT CHA CHA (S# 261)	SUSPENDED CEILING SYSTEM IN RESTROOM.	42	SF	G
CEILING PANEL: 2 FT X 4 FT WHITE MEDIUM FISSURE CEILING PANEL. (M# 14) ASBESTOS?: ND • SPACE: VACANT 12 (S# 267) • SPACE: VACANT 11 (S# 271) • SPACE: SAVY STORAGE (S# 281) • SPACE: SHARPER IMAGE STORAGE (S# 283)	SUSPENDED CEILING SYSTEM RETAIL AREA OF SPACE. SUSPENDED CEILING SYSTEM RETAIL AREA OF SPACE. WATER DAMAGE FROM ROOF LEAKS. SUSPENDED CEILING SYSTEM. N AREA OF SPACE.	3,375 2,381 325	SF SF SF	G D G G
CEILING PANEL: 2 FT X 2 FT WHITE COARSE CEILING PANEL. (M# 15) ASBESTOS?: ND • SPACE: HOT CHA CHA (S# 261) • SPACE: VACANT 10 (S# 279)	SUSPENDED CEILING SYSTEM RETAIL AREA, OFFICE. SUSPENDED CEILING SYSTEM RETAIL AREA, OFFICE.	1,009 2,223	SF SF	G G
CEILING PANEL: 2 FT X 4 FT WHITE MEDIUM FISSURE W/PINHOLE CEILING PANEL. (M# 16) ASBESTOS?: ND • SPACE: VACANT 10 (S# 279)	SUSPENDED CEILING SYSTEM NON-RETAIL AREA OF SPACE, EXCLUDING RESTROOM.	156	SF	G
CEILING PANEL: 2 FT X 2 FT WHITE MEDIUM FISSURE CEILING PANEL. (M# 17) ASBESTOS?: ND • SPACE: SHARPER IMAGE STORAGE (S# 283)	S AREA OF SPACE.	750	SF	G
CEILING PANEL: 2 FT X 2 FT WHITE MEDIUM FISSURE & PINHOLE CEILING PANELS. (M# 18) ASBESTOS?: ND • SPACE: ALLEY'S (S# 287)	SUSPENDED CEILING SYSTEM RETAIL AREA.	780	SF	G
CEILING PANEL: 2 FT X 2 FT WHITE W/FISSURES & MEDIUM PERFORATIONS CEILING PANELS. (M# 21) ASBESTOS?: ND • SPACE: 2ND FLOOR A (S# 10)	CEILINGS OF LOBBY, OFFICES & CORRIDOR.	2,000	SF	G

5 Retail (Building # 5)

Appendix C

Material Summary Report

Condition Legend: G=Good, D=Damaged, SD=Significantly Damaged.

Material Type: Material Description (Material Number) Asbestos?: YES or ND

Space Name (Space Number)	Material Location in Space and Notes about Material in Space	Quantity	Units	Cond.
SPRAY-ON: WHITE SPRAY-ON ACOUSTICAL CEILING. (M# 20) ASBESTOS?: ND • SPACE: VACANT 13 (S# 263)	CEILING MAIN RETAIL AREA, WALLS & CEILING MECHANICAL CLOSET ON MEZZANINE LOWER LEVEL UNDER MEZZANINE. WATER DAMAGE FROM ROOF LEAK.	1,864	SF	D
SHEETROCK: DEMISING GYPSUM PANELS W/TAPE & JOINT COMPOUND. (M# 1) ASBESTOS?: ND • SPACE: SERVICE CORRIDOR 2 (S# 2)	WALLS & CEILINGS, EXCLUDING CEILINGS OF S & W LEGS OF CORRIDOR.	7,558	SF	G
• SPACE: SERVICE CORRIDOR 3 (S# 3)	S 8 FT OF E & W WALLS.	160	SF	G
• SPACE: ELECTRICAL ROOM 4 (S# 4)	WALLS.	1,120	SF	G
• SPACE: ELECTRICAL ROOM 4A (S# 5)	E & W WALLS.	560	SF	G
• SPACE: PUBLIC FACILITIES (S# 6)	WALLS & CEILING.	1,400	SF	G
• SPACE: RISER 8 (S# 8)	S, E & W 8 FT OF N WALL.	480	SF	G
• SPACE: 2ND FLOOR A (S# 10)	ALL WALLS & STAIRWELL, RESTROOM, STORAGE CLOSET & JANITOR CLOSET CEILINGS.	11,985	SF	G
• SPACE: 2ND FLOOR B (S# 11)	ALL WALLS, CORRIDOR & STAIRWELL CEILINGS.	4,420	SF	G
• SPACE: 2ND FLOOR C (S# 12)	ORIGINAL PERIMETER WALLS. PORTIONS CONCEALED BY NEW GYPSUM. DAMAGED FROM DESTRUCTIVE FORCES.	2,400	SF	D
• SPACE: GENEVIEVE (S# 251)	DEMISING WALLS.	2,800	SF	G
• SPACE: VACANT 14 (S# 255)	DEMISING WALLS.	1,680	SF	G
• SPACE: HOT CHA CHA (S# 261)	DEMISING WALLS.	2,280	SF	G
• SPACE: VACANT 13 (S# 263)	DEMISING WALLS.	6,440	SF	G
• SPACE: VACANT 12 (S# 267)	DEMISING WALLS.	4,820	SF	G
• SPACE: VACANT 11 (S# 271)	DEMISING WALLS.	5,040	SF	G
• SPACE: MAINTENANCE 1 (S# 275)	N DEMISING WALL.	240	SF	G
• SPACE: VACANT 10 (S# 279)	DEMISING WALLS.	5,240	SF	G
• SPACE: MAINTENANCE 2 (S# 280)	N, E, S WALLS.	1,170	SF	G
• SPACE: SAVY STORAGE (S# 281)	DEMISING WALLS.			G
• SPACE: SHARPER IMAGE STORAGE (S# 283)	DEMISING WALLS.	2,220	SF	G
• SPACE: ALLEY'S (S# 287)	WALLS MEZZANINE CEILINGS, EXCLUDING LUNCH ROOM & MANAGERS OFFICE.	10,778	SF	G
• SPACE: TRILUSSA RESTAURANT (S# 291)	DEMISING WALLS.			G

5 Retail (Building # 5)

Appendix C

Material Summary Report

Condition Legend: G=Good, D=Damaged, SD=Significantly Damaged.

Material Type: Material Description (Material Number) Asbestos?: YES or ND • Space Name (Space Number)	Material Location in Space and Notes about Material in Space	Quantity	Units	Cond.
SHEETROCK: BUILT-OUT GYPSUM PANELS W/TAPE & JOINT COMPOUND, TEXTURED. (M# 3) ASBESTOS?: ND				
• SPACE: GENEVIEVE (S# 251)	BUILT-OUT WALLS & RESTROOM CEILING.	1,095	SF	G
• SPACE: VACANT 14 (S# 255)	BUILT-OUT WALLS, CEILING N PORTION OF RETAIL AREA & STOCK ROOM.	650	SF	G
• SPACE: VACANT 13 (S# 263)	BUILT-OUT WALLS, CEILINGS, RESTROOMS, DRESSING ROOM, LOWER LEVEL STOCK ROOMS.	2,334	SF	G
• SPACE: VACANT 11 (S# 271)	BUILT-OUT WALS & CEILING OF RESTROOM.	1,690	SF	G
• SPACE: SHARPER IMAGE STORAGE (S# 283)	BUILT-OUT WALLS.	990	SF	G
OTHER: 12 IN X 36 IN BLACK STAIR TREAD W/MASTIC. (M# 42) ASBESTOS?: ND				
• SPACE: ALLEY'S (S# 287)	ON STAIRS, BOTH STAIRWELLS.	156	SF	G
OTHER: 12 IN X 36 IN BEIGE W/CREAM, BLACK & RUST STAIR TREAD & MASTIC. (M# 48) ASBESTOS?: ND				
• SPACE: 2ND FLOOR A (S# 10)	STAIRS.	100	SF	G
• SPACE: 2ND FLOOR B (S# 11)	STAIRS. DAMAGED FROM AGE & DESTRUCTIVE FORCES.	100	SF	D
OTHER: WHITE LEVELING COMPOUND. (M# 50) ASBESTOS?: ND				
• SPACE: 2ND FLOOR A (S# 10)	LOBBY FLOOR. CONCEALED BY CARPET & MARBLE FLOOR TILE.	200	SF	
OTHER: 3 IN WHITE DUCT TAPE. (M# 51) ASBESTOS?: ND				
• SPACE: ALLEY'S (S# 287)	ON AIR HANDLING DUCTS.	124	LF	G

6 Former I-Magnum (Building # 6)

Appendix C

Material Summary Report

Condition Legend: G=Good, D=Damaged, SD=Significantly Damaged.

Material Type: Material Description (Material Number) Asbestos?: YES or ND • Space Name (Space Number)	Material Location in Space and Notes about Material in Space	Quantity	Units	Cond.
Contains Asbestos:				
SHEETROCK: BUILT-OUT GYPSUM PANELS W/TAPE & JOINT COMPOUND, TEXTURED. (M# 5) ASBESTOS?: YES				
• SPACE: CAFE MARVELOUS (S# 231)	CEILINGS.	1,423	SF	G
• SPACE: B.B.I. (L.R.T.W.) (S# 241)	WALLS & CEILING OF RESTROOM.	185	SF	G
• SPACE: RETAIL SPACE 243 (S# 243)	WALLS IN RESTROOM. DAMAGED FROM DESTRUCTIVE FORCES.	225	SF	D
TEXTURING: WHITE WALL TEXTURE. (M# 6) ASBESTOS?: YES				
• SPACE: CAFE MARVELOUS (S# 231)	CEILING.	1,423	SF	G
• SPACE: B.B.I. (L.R.T.W.) (S# 241)	WALLS & CEILING OF RESTROOM.	185	SF	
• SPACE: RETAIL SPACE 243 (S# 243)	WALLS IN RESTROOM.	225	SF	
No Asbestos Detected:				
FLOOR TILE: 12 IN X 12 IN BEIGE FLOOR TILE W/MASTIC. (M# 7) ASBESTOS?: ND				
• SPACE: RETAIL SPACE 243 (S# 243)	FLOOR IN RESTROOM.	25	SF	G
BASEBOARD: 4 IN LIGHT BROWN VINYL BASE COVE W/MASTIC. (M# 2) ASBESTOS?: ND				
• SPACE: FORMER I-MAGNUM (S# 239)	ON WALLS AT FLOOR.	1,568	LF	G
BASEBOARD: 4 IN CREAM VINYL BASE COVE W/MASTIC. (M# 9) ASBESTOS?: ND				
• SPACE: RETAIL SPACE 243 (S# 243)	ON WALLS AT FLOOR IN RESTROOM.	20	LF	G
CEILING TILE: 1 FT X 1 FT WHITE COARSE SPLINE CEILING TILE. (M# 3) ASBESTOS?: ND				
• SPACE: FORMER I-MAGNUM (S# 239)	SUSPENDED CEILING SYSTEM.	40,173	SF	G
CEILING PANEL: 2 FT X 2 FT WHITE COARSE SQUARE PATTERN CEILING PANELS. (M# 8) ASBESTOS?: ND				
• SPACE: RETAIL SPACE 243 (S# 243)	SUSPENDED CEILING SYSTEM RETAIL AREA OF SPACE & RESTROOM. WATER DAMAGE FROM LEAKING ROOF.	297	SF	D
SHEETROCK: DEMISING GYPSUM PANELS W/TAPE & JOINT COMPOUND. (M# 1) ASBESTOS?: ND				
• SPACE: B.B.I. (L.R.T.W.) (S# 241)	DEMISING WALLS.	2,280	SF	G
• SPACE: RETAIL SPACE 243 (S# 243)	DEMISING WALLS, EXCLUDING N WALL.	1,040	SF	G
• SPACE: ELECTRICAL CLOSET (S# 244)	N & E WALLS.	720	SF	G
• SPACE: VACANT 15 (S# 247)	S DEMISING WALL. DAMAGED FROM DESTRUCTIVE FORCES.	620	SF	D

Material Summary Report

Condition Legend: G=Good, D=Damaged, SD=Significantly Damaged.

Material Type: Material Description (Material Number) Asbestos?: YES or ND

Space Name (Space Number)	Material Location in Space and Notes about Material in Space	Quantity	Units	Cond.
SHEETROCK: BUILT-OUT GYPSUM PANELS W/TAPE & JOINT COMPOUND, UNFINISHED. (M# 4) ASBESTOS?: ND				
• SPACE: CAFE MARVELOUS (S# 231)	BUILT-OUT & DEMISING WALLS.	3,450	SF	G
• SPACE: FORMER I-MAGNUM (S# 239)	WALLS THROUGHOUT.	55,851	SF	G
• SPACE: B.B.I. (L.R.T.W.) (S# 241)	BUILT-OUT WALLS.	1,056	SF	G
• SPACE: RETAIL SPACE 243 (S# 243)	BUILT-OUT WALLS.	300	SF	G
• SPACE: VACANT 15 (S# 247)	S/W CORNER WALLS.	240	SF	G
OTHER: BEIGE SPRAY-ON STRUCTURAL FIREPROOFING. (M# 10) ASBESTOS?: ND				
• SPACE: RETAIL SPACE 243 (S# 243)	ON STRUCTURAL BEAMS OF E END SHOPS.	408	SF	G

7 Interior Corridors (Building # 7)

Appendix C

Material Summary Report

Condition Legend: G=Good, D=Damaged, SD=Significantly Damaged.

Material Type: Material Description (Material Number) Asbestos?: YES or ND • Space Name (Space Number)	Material Location in Space and Notes about Material in Space	Quantity	Units	Cond.
No Asbestos Detected:				
PLASTER: GRAY TROWELLED-ON BRICK PLASTER W/SCRATCH COAT. (M# 2) ASBESTOS?: ND				
• SPACE: INTERIOR CORRIDOR 1 (S# 1)	WALLS.	800	SF	G
• SPACE: INTERIOR CORRIDOR 2 (S# 2)	WALLS PERIMETER COLUMNS OF SPACE 243.	46	SF	G
• SPACE: INTERIOR CORRIDOR 3 (S# 3)	WALLS N & S.	3,890	SF	G
• SPACE: INTERIOR CORRIDOR 4 (S# 4)	WALLS SW & S/E CORNERS OF SPACE.	1,040	SF	G
PLASTER: GRAY TROWELLED-ON BRICK PLASTER W/ADOBE FINISH. (M# 6) ASBESTOS?: ND				
• SPACE: INTERIOR CORRIDOR 2 (S# 2)	E WALLS CENTER OF SHOPS.	460	SF	G
• SPACE: INTERIOR CORRIDOR 4 (S# 4)	WALLS NW CORNER.	520	SF	G
• SPACE: INTERIOR CORRIDOR 5 (S# 5)	WALLS SW CORNER.	680	SF	G
BASEBOARD: 4 IN GRAY VINYL BASE COVE W/MASTIC. (M# 3) ASBESTOS?: ND				
• SPACE: INTERIOR CORRIDOR 1 (S# 1)	ON GYPSUM WALLS AT FLOORS.	98	LF	G
• SPACE: INTERIOR CORRIDOR 2 (S# 2)	ON WALLS AT FLOOR OF S/E GYPSUM WALLS.	38	LF	G
• SPACE: INTERIOR CORRIDOR 4 (S# 4)	ON GYPSUM WALLS AT FLOOR.	18	LF	G
SHEETROCK: GYPSUM PANELS W/TAPE & JOINT COMPOUND, UNTEXTURED. (M# 1) ASBESTOS?: ND				
• SPACE: INTERIOR CORRIDOR 1 (S# 1)	WALLS & CEILING.	6,237	SF	G
• SPACE: INTERIOR CORRIDOR 2 (S# 2)	WALLS N/E, S/E CORNERS CEILINGS THROUGHOUT SPACE.	3,940	SF	G
• SPACE: INTERIOR CORRIDOR 3 (S# 3)	WALLS N/E CORNER OF SPACE, STOREFRONT OF SPACE 271, 275; CEILINGS THROUGHOUT.	15,800	SF	G
• SPACE: INTERIOR CORRIDOR 4 (S# 4)	WALLS SPACE 209, CEILINGS THROUGHOUT SPACE.	3,203	SF	G
• SPACE: INTERIOR CORRIDOR 5 (S# 5)	NW CORNER WALLS & CEILING THROUGHOUT.	4,472	SF	G
SHEETROCK: GYPSUM PANELS W/TAPE & JOINT COMPOUND W/COARSE TEXTURE. (M# 4) ASBESTOS?: ND				
• SPACE: INTERIOR CORRIDOR 1 (S# 1)	WALLS.	820	SF	G
TEXTURING: COARSE WALL TEXTURE (M# 5) ASBESTOS?: ND				
• SPACE: INTERIOR CORRIDOR 1 (S# 1)	ON WALLS.	820	SF	G

Exterior of Buildings-2 (Building # EB-2)

Appendix C

Material Summary Report

Condition Legend: G=Good, D=Damaged, SD=Significantly Damaged.

Material Type: Material Description (Material Number) • Space Name (Space Number)	Material Location in Space and Notes about Material in Space	Quantity	Units	Cond.
<u>No Asbestos Detected:</u>				
PLASTER: GRAY TROWELLED-ON METAL LATH EXTERIOR STUCCO W/COARSE SCRATCH COAT. (M# 1) • SPACE: EXTERIOR 2 (S# 2)	ASBESTOS?: ND EXTERIOR WALLS.	9,100	SF	G

Exterior of Buildings-3 (Building # EB-3)

Appendix C

Material Summary Report

Condition Legend: G=Good, D=Damaged, SD=Significantly Damaged.

Material Type: Material Description (Material Number) • Space Name (Space Number)	Material Location in Space and Notes about Material in Space	Quantity	Units	Cond.
<u>Contains Asbestos:</u> PLASTER: GRAY TROWELLED-ON METAL LATH EXTERIOR STUCCO W/COARSE SCRATCH COAT. (M# 1) ASBESTOS?: YES • SPACE: EXTERIOR 3 (S# 3)	EXTERIOR WALLS.	3,300	SF	G

Exterior of Buildings-4 (Building # EB-4)

Appendix C

Material Summary Report

Condition Legend: G=Good, D=Damaged, SD=Significantly Damaged.

Material Type: Material Description (Material Number) Asbestos?: YES or ND • Space Name (Space Number)	Material Location in Space and Notes about Material in Space	Quantity	Units	Cond.
<u>No Asbestos Detected:</u>				
PLASTER: GRAY TROWELLED-ON METAL LATH EXTERIOR STUCCO W/COARSE SCRATCH COAT. (M# 1) ASBESTOS?: ND • SPACE: EXTERIOR 4 (S# 4)	EXTERIOR WALLS.	3,440	SF	G

Material Summary Report

Condition Legend: G=Good, D=Damaged, SD=Significantly Damaged.

Material Type: Material Description (Material Number) Asbestos?: YES or ND • Space Name (Space Number)	Material Location In Space and Notes about Material in Space	Quantity	Units	Cond.
No Asbestos Detected:				
PLASTER: GRAY TROWELLED-ON METAL LATH EXTERIOR STUCCO W/COARSE SCRATCH COAT. (M# 1) ASBESTOS?: ND • SPACE: EXTERIOR 5 (S# 5)	E EXTERIOR WALL & E 15 FT OF N EXTERIOR WALL.	3,125	SF	G

Exterior of Buildings-6 (Building # EB-6)**Appendix C****Material Summary Report****Condition Legend: G=Good, D=Damaged, SD=Significantly Damaged.**

Material Type: Material Description (Material Number) • Space Name (Space Number)	Asbestos?: YES or ND	Material Location in Space and Notes about Material In Space	Quantity	Units	Cond..
<u>No Asbestos Detected:</u>					
PLASTER: GRAY TROWELLED-ON METAL LATH EXTERIOR STUCCO W/COARSE SCRATCH COAT. (M# 1) • SPACE: EXTERIOR 6 (S# 6)	ASBESTOS?: ND	EXTERIOR WALLS.		SF	

Roof of Buildings EX-01 (Building # EX-01)

Appendix C

Material Summary Report

Condition Legend: G=Good, D=Damaged, SD=Significantly Damaged.

Material Type: Material Description (Material Number) Asbestos?: YES or ND • Space Name (Space Number)	Material Location in Space and Notes about Material in Space	Quantity	Units	Cond.
<u>Contains Asbestos:</u>				
BUILT-UP ROOFING: FELT, TAR & GRAVEL (EDGE). (M# 2) ASBESTOS?: YES • SPACE: ROOF 1 (S# 1)	EDGES OF ROOF. DETERIORATED FROM AGE.	440	SF	
ROOFING MASTICS: PATCHING, PENETRATION & FLASHING MASTIC. (M# 3) ASBESTOS?: YES • SPACE: ROOF 1 (S# 1)	PATCHES, PENETRATIONS, EDGES & FLASHING. SOME DETERIORATION FROM AGE.	250	SF	D
PLASTER: GRAY TROWELLED-ON METAL LATH EXTERIOR STUCCO, PAINTED. (M# 4) ASBESTOS?: YES • SPACE: ROOF 1 (S# 1)	EXTERIOR FACIA AT ROOF LEVEL PERIMETER OF BUILDING.	2,860	SF	
<u>No Asbestos Detected:</u>				
BUILT-UP ROOFING: FELT, TAR & GRAVEL (FIELD). (M# 1) ASBESTOS?: ND • SPACE: ROOF 1 (S# 1)	ROOF THROUGHOUT. DETERIORATED FROM AGE.		SF	D

Roof of Buildings EX-02 (Building # EX-02)

Appendix C

Material Summary Report

Condition Legend: G=Good, D=Damaged, SD=Significantly Damaged.

Material Type: Material Description (Material Number) • Space Name (Space Number)	Asbestos?: YES or ND	Material Location in Space and Notes about Material in Space	Quantity	Units	Cond.
No Asbestos Detected:					
BUILT-UP ROOFING: MULTI-LAYERED FELT & TAR W/RUBBER CAP SHEET (FIELD). (M# 1) • SPACE: ROOF 2 (S# 2)	ASBESTOS?: ND	ROOF THROUGHOUT.	5,900	SF	
BUILT-UP ROOFING: MULTI-LAYERED FELT & TAR W/RUBBER CAP SHEET (EDGES). (M# 3) • SPACE: ROOF 2 (S# 2)	ASBESTOS?: ND	EDGES OF ROOF.		SF	
ROOFING MASTICS: PENETRATIONS, PATCHES & FLASHING. (M# 2) • SPACE: ROOF 2 (S# 2)	ASBESTOS?: ND	PENETRATIONS, PATCHES & FLASHING.		SF	

Roof of Buildings EX-03 (Building # EX-03)

Appendix C

Material Summary Report

Condition Legend: G=Good, D=Damaged, SD=Significantly Damaged.

Material Type: Material Description (Material Number) Asbestos?: YES or ND • Space Name (Space Number)	Material Location in Space and Notes about Material in Space	Quantity	Units	Cond.
Contains Asbestos:				
ROOFING MASTICS: PATCHING MASTIC. (M# 2) ASBESTOS?: YES • SPACE: ROOF 3 (S# 3)	PENETRATIONS, PATCHES & FLASHING.	50	SF	
No Asbestos Detected:				
BUILT-UP ROOFING: MULTI-LAYERED FELT & TAR W/RUBBER CAP SHEET (FIELD). (M# 1) ASBESTOS?: ND • SPACE: ROOF 3 (S# 3)	ROOF THROUGHOUT. DETERIORATED FROM AGE.	2,900	SF	D
BUILT-UP ROOFING: MULTI-LAYERED FELT & TAR W/RUBBER CAP SHEET (EDGES) (M# 3) ASBESTOS?: ND • SPACE: ROOF 3 (S# 3)	EDGES OF ROOF.		SF	

Roof of Buildings EX-04 (Building # EX-04)

Appendix C

Material Summary Report

Condition Legend: G=Good, D=Damaged, SD=Significantly Damaged.

Material Type: Material Description (Material Number) Asbestos?: YES or ND • Space Name (Space Number)	Material Location in Space and Notes about Material in Space	Quantity	Units	Cond.
Contains Asbestos:				
ROOFING MASTICS: PATCHING MASTIC. (M# 3) ASBESTOS?: YES • SPACE: ROOF 4 (S# 4)	PENETRATIONS, PATCHES & FLASHING.	200	SF	
No Asbestos Detected:				
BUILT-UP ROOFING: MULTI-LAYERED FELT & TAR W/RUBBER CAP SHEET (FIELD). (M# 1) ASBESTOS?: ND • SPACE: ROOF 4 (S# 4)	ROOF THROUGHOUT.	41,000	SF	
PLASTER: GRAY TROWELLED-ON METAL LATH, COARSE EXTERIOR STUCCO, PAINTED. (M# 2) ASBESTOS?: ND • SPACE: ROOF 4 (S# 4)	S & E WALLS OF OFFICES & N/E 17.5 FT OF S 1/2 OF W WALL.	1,250	SF	

Roof of Buildings EX-05 (Building # EX-05)

Appendix C

Material Summary Report

Condition Legend: G=Good, D=Damaged, SD=Significantly Damaged.

Material Type: Material Description (Material Number) • Space Name (Space Number)	Asbestos?: YES or ND	Material Location in Space and Notes about Material in Space	Quantity	Units	Cond.
Contains Asbestos:					
ROOFING MASTICS: PATCHING MASTIC (M# 2) • SPACE: ROOF 5 (S# 5)	ASBESTOS?: YES	PENETRATIONS, PATCHES & FLASHING.	160	SF	
No Asbestos Detected:					
BUILT-UP ROOFING: MULTI-LAYERED FELT & TAR W/RUBBER CAP SHEET (FIELD). (M# 1) • SPACE: ROOF 5 (S# 5)	ASBESTOS?: ND	ROOF THROUGHOUT.	32,000	SF	
BUILT-UP ROOFING: MULTI-LAYERED FELT & TAR W/RUBBER CAP SHEET (EDGES). (M# 3) • SPACE: ROOF 5 (S# 5)	ASBESTOS?: ND	EDGES OF ROOF.		SF	

Roof of Buildings EX-06 (Building # EX-06)

Appendix C

Material Summary Report

Condition Legend: G=Good, D=Damaged, SD=Significantly Damaged.

Material Type: Material Description (Material Number) • Space Name (Space Number)	Asbestos?: YES or ND	Material Location in Space and Notes about Material in Space	Quantity	Units	Cond.
Contains Asbestos:					
BUILT-UP ROOFING: MULTI-LAYERED FELT & TAR W/RUBBER CAP SHEET (FIELD). (M# 1) • SPACE: ROOF 6 (S# 6)	ASBESTOS?: YES	ROOF THROUGHOUT.	15,600	SF	
BUILT-UP ROOFING: MULTI-LAYERED FELT & TAR W/RUBBER CAP SHEET (EDGES). (M# 4) • SPACE: ROOF 6 (S# 6)	ASBESTOS?: YES	EDGES OF ROOF.	280	SF	
ROOFING MASTICS: PATCHING MASTIC. (M# 3) • SPACE: ROOF 6 (S# 6)	ASBESTOS?: YES	PENETRATIONS, PATCHES & FLASHING.	200	SF	
No Asbestos Detected:					
PLASTER: GRAY TROWELLED-ON METAL LATH COARSE EXTERIOR STUCCO, PAINTED. (M# 2) • SPACE: ROOF 6 (S# 6)	ASBESTOS?: ND	WIND WALLS AT ROOF LEVEL.		SF	

Roof of Buildings EX-07 (Building # EX-07)

Appendix C

Material Summary Report

Condition Legend: G=Good, D=Damaged, SD=Significantly Damaged.

Material Type: Material Description (Material Number) Asbestos?: YES or ND • Space Name (Space Number)	Material Location in Space and Notes about Material in Space	Quantity	Units	Cond.
Contains Asbestos:				
ROOFING MASTICS: PATCHING MASTIC. (M# 3) ASBESTOS?: YES • SPACE: ROOF 7 (S# 7)	PENETRATIONS, PATCHES & FLASHING.	150	SF	
No Asbestos Detected:				
BUILT-UP ROOFING: MULTI-LAYERED FELT & TAR W/RUBBER CAP SHEET (FIELD) (M# 2) ASBESTOS?: ND • SPACE: ROOF 7 (S# 7)	ROOF THROUGHOUT.		SF	
BUILT-UP ROOFING: MULTI-LAYERED FELT & TAR W/RUBBER CAP SHEET (EDGE). (M# 4) ASBESTOS?: ND • SPACE: ROOF 7 (S# 7)	EDGES OF ROOF.		SF	
PLASTER: GRAY TROWELLED-ON METAL LATH COARSE EXTERIOR STUCCO, PAINTED. (M# 1) ASBESTOS?: ND • SPACE: ROOF 7 (S# 7)	WIND WALLS AT ROOF LEVEL.	6,350	SF	

Roof of Buildings EX-08 (Building # EX-08)

Appendix C

Material Summary Report

Condition Legend: G=Good, D=Damaged, SD=Significantly Damaged.

Material Type: Material Description (Material Number) Asbestos?: YES or ND • Space Name (Space Number)	Material Location in Space and Notes about Material in Space	Quantity	Units	Cond.
<u>Contains Asbestos:</u>				
ROOFING MASTICS: PATCHING MASTIC. (M# 2) ASBESTOS?: YES • SPACE: ROOF 8 (S# 8)	PENETRATIONS, PATCHES & FLASHING.	75	SF	
<u>No Asbestos Detected:</u>				
BUILT-UP ROOFING: MULTI-LAYERED FELT & TAR W/RUBBER CAP SHEET (FIELD) (M# 1) ASBESTOS?: ND • SPACE: ROOF 8 (S# 8)	ROOF THROUGHOUT.	8,700	SF	
BUILT-UP ROOFING: MULTI-LAYERED FELT & TAR W/RUBBER CAP SHEET (EDGE). (M# 3) ASBESTOS?: ND • SPACE: ROOF 8 (S# 8)	EDGES OF ROOF.		SF	

Roof of Buildings EX-09 (Building # EX-09)

Appendix C

Material Summary Report

Condition Legend: G=Good, D=Damaged, SD=Significantly Damaged.

Material Type: Material Description (Material Number) Asbestos?: YES or ND • Space Name (Space Number)	Material Location in Space and Notes about Material in Space	Quantity	Units	Cond.
Contains Asbestos:				
ROOFING MASTICS: PATCHING MASTIC. (M# 3) ASBESTOS?: YES • SPACE: ROOF 9 (S# 9)	PENETRATIONS, PATCHES & FLASHING.	75	SF	
PLASTER: GRAY TROWELLED-ON METAL LATH, COARSE EXTERIOR STUCCO, PAINTED. (M# 2) ASBESTOS?: YES • SPACE: ROOF 9 (S# 9)	PENTHOUSE WALL.	7,000	SF	
No Asbestos Detected:				
BUILT-UP ROOFING: MULTI-LAYERED FELT & TAR W/RUBBER CAP SHEET (FIELD) (M# 1) ASBESTOS?: ND • SPACE: ROOF 9 (S# 9)	ROOF THROUGHOUT.		SF	
BUILT-UP ROOFING: MULTI-LAYERED FELT & TAR W/RUBBER CAP SHEET (EDGE). (M# 4) ASBESTOS?: ND • SPACE: ROOF 9 (S# 9)	EDGES OF ROOF.		SF	

Roof of Buildings EX-10 (Building # EX-10)

Appendix C

Material Summary Report

Condition Legend: G=Good, D=Damaged, SD=Significantly Damaged.

Material Type: Material Description (Material Number) • Space Name (Space Number)	Asbestos?: YES or ND	Material Location in Space and Notes about Material in Space	Quantity	Units	Cond.
Contains Asbestos:					
ROOFING MASTICS: PATCHING MASTIC. (M# 2)	ASBESTOS?: YES				
• SPACE: ROOF 10 (S# 10)		PATCHES.	50	SF	
No Asbestos Detected:					
BUILT-UP ROOFING: WHITE STYROFOAM BATTING W/RUBBER CAP SHEET (M# 1)	ASBESTOS?: ND				
• SPACE: ROOF 10 (S# 10)		ROOF THROUGHOUT.		SF	

Roof of Buildings EX-11 (Building # EX-11)

Appendix C

Material Summary Report

Condition Legend: G=Good, D=Damaged, SD=Significantly Damaged.

Material Type: Material Description (Material Number) Asbestos?: YES or ND • Space Name (Space Number)	Material Location in Space and Notes about Material in Space	Quantity	Units	Cond.
<u>Contains Asbestos:</u>				
ROOFING MASTICS: PATCHING MASTIC. (M# 2) ASBESTOS?: YES • SPACE: ROOF 11 (S# 11)	PATCHES.	50	SF	
<u>No Asbestos Detected:</u>				
BUILT-UP ROOFING: WHITE STYROFOAM BATTING W/RUBBER CAP SHEET. (M# 1) ASBESTOS?: ND • SPACE: ROOF 11 (S# 11)	ROOF THROUGHOUT.		SF	

Roof of Buildings EX-12 (Building # EX-12)

Appendix C

Material Summary Report

Condition Legend: G=Good, D=Damaged, SD=Significantly Damaged.

Material Type: Material Description (Material Number) Asbestos?: YES or ND • Space Name (Space Number)	Material Location in Space and Notes about Material in Space	Quantity	Units	Cond.
Contains Asbestos:				
BUILT-UP ROOFING: MULTI-LAYERED FELT & TAR W/RUBBER CAP SHEET (FIELD). (M# 1) ASBESTOS?: YES • SPACE: ROOF 12 (S# 12)	ROOF THROUGHOUT.	3,800	SF	
BUILT-UP ROOFING: MULTI-LAYERED FELT & TAR W/RUBBER CAP SHEET (EDGE). (M# 3) ASBESTOS?: YES • SPACE: ROOF 12 (S# 12)	EDGES OF ROOF.	270	SF	
ROOFING MASTICS: PATCHING MASTIC. (M# 2) ASBESTOS?: YES • SPACE: ROOF 12 (S# 12)	PENETRATIONS, PATCHES & FLASHING.	50	SF	

Material Summary Report

Condition Legend: G=Good, D=Damaged, SD=Significantly Damaged.

Material Type: Material Description (Material Number) Asbestos?: YES or ND • Space Name (Space Number)	Material Location in Space and Notes about Material in Space	Quantity	Units	Cond.
No Asbestos Detected:				
BUILT-UP ROOFING: FELT, TAR & WHITE PAINT (FIELD) (M# 1) ASBESTOS?: ND • SPACE: ROOF 13 (S# 13)	ROOF THROUGHOUT. PAINT IS PEELED AWAY DUE TO AGE.		SF	D
BUILT-UP ROOFING: FELT, TAR & WHITE PAINT (EDGE) (M# 2) ASBESTOS?: ND • SPACE: ROOF 13 (S# 13)	EDGES OF ROOF. PAINT IS PEELED AWAY DUE TO AGE.		SF	D

Roof of Buildings EX-14 (Building # EX-14)

Appendix C

Material Summary Report

Condition Legend: G=Good, D=Damaged, SD=Significantly Damaged.

Material Type: Material Description (Material Number) Asbestos?: YES or ND

• Space Name (Space Number)

Material Location in Space and Notes about Material in Space

Quantity Units Cond.

No Asbestos Detected:

BUILT-UP ROOFING: FELT, TAR & WHITE PAINT (FIELD). (M# 1) ASBESTOS?: ND

• SPACE: ROOF 14 (S# 14)

ROOF THROUGHOUT. PAINT IS PEELED AWAY DUE TO AGE.

SF D

BUILT-UP ROOFING: FELT, TAR & WHITE PAINT (EDGE). (M# 2) ASBESTOS?: ND

• SPACE: ROOF 14 (S# 14)

EDGES OF ROOF. PAINT IS PEELED AWAY DUE TO AGE.

SF D

1 Bank of America (Building # 1)

Appendix D

Sample Summary Report

FLOOR TILE: 12 IN X 12 IN GRAY MOTTLED W/MASTIC. (M# 1) ASBESTOS?: ND

Building#	Material#	Sample#	Asbestos?	Chrysotile	Amosite	Crocidolite	Tremolite	Actinolite	Anthophyllite	Sample Note
1	1	1	ND							

BASEBOARD: 4 IN GRAY VINYL BASE COVE W/MASTIC. (M# 2) ASBESTOS?: YES

Building#	Material#	Sample#	Asbestos?	Chrysotile	Amosite	Crocidolite	Tremolite	Actinolite	Anthophyllite	Sample Note
1	2	1	ND							
1	2	2	ND							BASE COVE.
1	2	2A	YES				<1%			MASTIC.

CEILING TILE: 1 FT X 1 FT WHITE MEDIUM FISSURE SPLINE. (M# 3) ASBESTOS?: ND

Building#	Material#	Sample#	Asbestos?	Chrysotile	Amosite	Crocidolite	Tremolite	Actinolite	Anthophyllite	Sample Note
1	3	1	ND							
1	3	2	ND							

SHEETROCK: 4 FT X 8 FT GYPSUM PANELS W/TAPE & JOINT COMPOUND, PAINTED. (M# 4) ASBESTOS?: ND

Building#	Material#	Sample#	Asbestos?	Chrysotile	Amosite	Crocidolite	Tremolite	Actinolite	Anthophyllite	Sample Note
1	4	1	ND							

SHEETROCK: 4 FT X 8 FT GYPSUM PANELS W/TAPE & JOINT COMPOUND, PAINTED & UNPAINTED. (M# 5) ASBESTOS?: YES

Building#	Material#	Sample#	Asbestos?	Chrysotile	Amosite	Crocidolite	Tremolite	Actinolite	Anthophyllite	Sample Note
1	5	1	YES	<1%						1-2% IN JOINT COMPOUND.
1	5	2	YES	<1%						1-2% IN JOINT COMPOUND.
1	5	3	ND							

OTHER: DARK BROWN CEILING TILE MASTIC. (M# 6) ASBESTOS?: YES

Building#	Material#	Sample#	Asbestos?	Chrysotile	Amosite	Crocidolite	Tremolite	Actinolite	Anthophyllite	Sample Note
1	6	1	YES				<1%			

FLOOR TILE: 12 IN X 12 IN BEIGE MOTTLED W/MASTIC. (M# 7) ASBESTOS?: YES

Building#	Material#	Sample#	Asbestos?	Chrysotile	Amosite	Crocidolite	Tremolite	Actinolite	Anthophyllite	Sample Note
1	7	1	ND							
1	7	2	ND							FLOOR TILE.
1	7	2A	YES	15%						MASTIC.

FLOOR TILE: 12 IN X 12 IN OFF-WHITE W/MASTIC. (M# 8) ASBESTOS?: YES

Building#	Material#	Sample#	Asbestos?	Chrysotile	Amosite	Crocidolite	Tremolite	Actinolite	Anthophyllite	Sample Note
1	8	1	ND							FLOOR TILE.
1	8	1A	YES	2%						MASTIC.

1 Bank of America (Building # 1)**Appendix D****Sample Summary Report**

PLASTER: GRAY TROWELLED-ON METAL LATH PLASTER W/SCRATCH COAT. (M# 10) ASBESTOS?: ND

Building#	Material#	Sample#	Asbestos?	Chrysotile	Amosite	Crocidolite	Tremolite	Actinolite	Anthophyllite	Sample Note
1	10	1	ND							
1	10	2	ND							
1	10	3	ND							

PLASTER: GRAY TROWELLED-ON METAL LATH PLASTER W/SCRATCH COAT, PAINTED. (M# 11) ASBESTOS?: ND

Building#	Material#	Sample#	Asbestos?	Chrysotile	Amosite	Crocidolite	Tremolite	Actinolite	Anthophyllite	Sample Note
1	11	1	ND							
1	11	2	ND							
1	11	3	ND							
1	11	4	ND							
1	11	5	ND							
1	11	6	ND							
1	11	7	ND							

CEILING PANEL: 2 FT X 2 FT WHITE MEDIUM FISSURE T-BAR CEILING SYSTEM. (M# 12) ASBESTOS?: ND

Building#	Material#	Sample#	Asbestos?	Chrysotile	Amosite	Crocidolite	Tremolite	Actinolite	Anthophyllite	Sample Note
1	12	1	ND							

OTHER: WHITE TROWELLED-ON SCRATCH COAT (M# 13) ASBESTOS?: YES

Building#	Material#	Sample#	Asbestos?	Chrysotile	Amosite	Crocidolite	Tremolite	Actinolite	Anthophyllite	Sample Note
1	13	1	YES	5%						
1	13	2	NAPSP							
1	13	3	NAPSP							

PLASTER: BEIGE TROWELLED-ON GYPSUM LATH SCRATCH COAT, PAINTED. (M# 14) ASBESTOS?: ND

Building#	Material#	Sample#	Asbestos?	Chrysotile	Amosite	Crocidolite	Tremolite	Actinolite	Anthophyllite	Sample Note
1	14	1	ND							
1	14	2	ND							
1	14	3	ND							
1	14	4	ND							
1	14	5	ND							
1	14	6	ND							
1	14	7	ND							

2 Retail (Building # 2)**Appendix D****Sample Summary Report**

SHEETROCK: 4 FT X 8 FT GYPSUM PANELS W/TAPE & JOINT COMPOUND, SMOOTH, DEMISING WALLS. (M# 1) ASBESTOS?: YES

Building#	Material#	Sample#	Asbestos?	Chrysotile	Amosite	Crocidolite	Tremolite	Actinolite	Anthophyllite	Sample Note
2	1	1	YES	<1%						1-2% IN JOINT COMPOUND.
2	1	2	YES	<1%						1-2% IN JOINT COMPOUND.
2	1	3	ND							

TEXTURING: WHITE WALL TEXTURE (DEMISING WALLS ONLY). (M# 2) ASBESTOS?: ND

Building#	Material#	Sample#	Asbestos?	Chrysotile	Amosite	Crocidolite	Tremolite	Actinolite	Anthophyllite	Sample Note
2	2	1	ND							
2	2	2	ND							
2	2	3	ND							
2	2	4	ND							
2	2	5	ND							

SHEETROCK: 4 FT X 8 FT GYPSUM PANELS W/TAPE & JOINT COMPOUND, TEXTURED & PAINTED, BUILT-OUT WALLS. (M# 3) ASBESTOS?: ND

Building#	Material#	Sample#	Asbestos?	Chrysotile	Amosite	Crocidolite	Tremolite	Actinolite	Anthophyllite	Sample Note
2	3	1	ND							

TEXTURING: WHITE TEXTURE ON BUILT-OUT WALLS. (M# 4) ASBESTOS?: ND

Building#	Material#	Sample#	Asbestos?	Chrysotile	Amosite	Crocidolite	Tremolite	Actinolite	Anthophyllite	Sample Note
2	4	1	ND							
2	4	2	ND							
2	4	3	ND							
2	4	4	ND							
2	4	5	ND							

SHEETROCK: 4 FT X 8 FT GYPSUM PANELS W/TAPE & JOINT COMPOUND W/OUT TEXTURE, PAINTED, BUILT-OUT WALLS. (M# 5) ASBESTOS?: ND

Building#	Material#	Sample#	Asbestos?	Chrysotile	Amosite	Crocidolite	Tremolite	Actinolite	Anthophyllite	Sample Note
2	5	1	ND							
2	5	2	ND							
2	5	3	ND							
2	5	4	ND							

PLASTER: GRAY TROWELLED-ON METAL LATH & PLASTER, COARSE, UNPAINTED. (M# 6) ASBESTOS?: ND

Building#	Material#	Sample#	Asbestos?	Chrysotile	Amosite	Crocidolite	Tremolite	Actinolite	Anthophyllite	Sample Note
2	6	1	ND							
2	6	2	ND							
2	6	3	ND							

2 Retail (Building # 2)

Sample Summary Report

PLASTER: GRAY TROWELLED-ON METAL LATH & PLASTER W/SCRATCH COAT, PAINTED. (M# 7) ASBESTOS?: ND

Building#	Material#	Sample#	Asbestos?	Chrysotile	Amosite	Crocidolite	Tremolite	Actinolite	Anthophyllite	Sample Note
2	7	1	ND							
2	7	2	ND							
2	7	3	ND							
2	7	4	ND							
2	7	5	ND							

FLOOR TILE: 12 IN X 12 IN BEIGE W/BLACK STREAKS FLOOR TILE & MASTIC. (M# 8) ASBESTOS?: ND

Building#	Material#	Sample#	Asbestos?	Chrysotile	Amosite	Crocidolite	Tremolite	Actinolite	Anthophyllite	Sample Note
2	8	1	ND							

FLOOR TILE: 12 IN X 12 IN GRAY W/WHITE & BROWN STREAKS FLOOR TILE & MASTIC. (M# 9) ASBESTOS?: YES

Building#	Material#	Sample#	Asbestos?	Chrysotile	Amosite	Crocidolite	Tremolite	Actinolite	Anthophyllite	Sample Note
2	9	1	YES	<1%						TILE.
2	9	1A	ND							MASTIC.

FLOOR TILE: 12 IN X 12 IN CREAM W/BLACK STREAKS FLOOR TILE W/MASTIC. (M# 10) ASBESTOS?: ND

Building#	Material#	Sample#	Asbestos?	Chrysotile	Amosite	Crocidolite	Tremolite	Actinolite	Anthophyllite	Sample Note
2	10	1	ND							

FLOOR TILE: 12 IN X 12 IN BEIGE W/GRAY STREAKS FLOOR TILE & MASTIC. (M# 11) ASBESTOS?: ND

Building#	Material#	Sample#	Asbestos?	Chrysotile	Amosite	Crocidolite	Tremolite	Actinolite	Anthophyllite	Sample Note
2	11	1	ND							

FLOOR TILE: 12 IN X 12 IN GRAY W/WHITE STREAKS FLOOR TILE & MASTIC. (M# 12) ASBESTOS?: ND

Building#	Material#	Sample#	Asbestos?	Chrysotile	Amosite	Crocidolite	Tremolite	Actinolite	Anthophyllite	Sample Note
2	12	1	ND							

FLOOR TILE: 12 IN X 12 IN CREAM & GRAY MOTTLED FLOOR TILE & MASTIC. (M# 13) ASBESTOS?: ND

Building#	Material#	Sample#	Asbestos?	Chrysotile	Amosite	Crocidolite	Tremolite	Actinolite	Anthophyllite	Sample Note
2	13	1	ND							

FLOOR TILE: 12 IN X 12 IN BEIGE & WHITE MOTTLED FLOOR TILE & MASTIC. (M# 14) ASBESTOS?: ND

Building#	Material#	Sample#	Asbestos?	Chrysotile	Amosite	Crocidolite	Tremolite	Actinolite	Anthophyllite	Sample Note
2	14	1	ND							

OTHER: BLACK FLOOR TILE MASTIC. (M# 15) ASBESTOS?: YES

Building#	Material#	Sample#	Asbestos?	Chrysotile	Amosite	Crocidolite	Tremolite	Actinolite	Anthophyllite	Sample Note
2	15	1	YES	10%						

2 Retail (Building # 2)

Sample Summary Report

BASEBOARD: 4 IN BROWN VINYL BASE COVE W/MASTIC. (M# 16) ASBESTOS?: YES

Building#	Material#	Sample#	Asbestos?	Chrysotile	Amosite	Crocidolite	Tremolite	Actinolite	Anthophyllite	Sample Note
2	16	1	ND							BASE COVE.
2	16	1A	YES				<1%			MASTIC.

BASEBOARD: 6 IN GRAY VINYL BASE COVE W/MASTIC. (M# 17) ASBESTOS?: ND

Building#	Material#	Sample#	Asbestos?	Chrysotile	Amosite	Crocidolite	Tremolite	Actinolite	Anthophyllite	Sample Note
2	17	1	ND							

BASEBOARD: 4 IN GRAY BASE COVE W/MASTIC. (M# 18) ASBESTOS?: ND

Building#	Material#	Sample#	Asbestos?	Chrysotile	Amosite	Crocidolite	Tremolite	Actinolite	Anthophyllite	Sample Note
2	18	1	ND							

BASEBOARD: 4 IN BLACK BASE COVE W/MASTIC. (M# 19) ASBESTOS?: ND

Building#	Material#	Sample#	Asbestos?	Chrysotile	Amosite	Crocidolite	Tremolite	Actinolite	Anthophyllite	Sample Note
2	19	1	ND							

BASEBOARD: 4 IN BEIGE BASE COVE W/MASTIC. (M# 20) ASBESTOS?: ND

Building#	Material#	Sample#	Asbestos?	Chrysotile	Amosite	Crocidolite	Tremolite	Actinolite	Anthophyllite	Sample Note
2	20	1	ND							

BASEBOARD: 4 IN CREAM BASE COVE W/MASTIC. (M# 21) ASBESTOS?: ND

Building#	Material#	Sample#	Asbestos?	Chrysotile	Amosite	Crocidolite	Tremolite	Actinolite	Anthophyllite	Sample Note
2	21	1	ND							

CEILING PANEL: 2 FT X 2 FT WHITE COARSE CEILING PANEL. (M# 22) ASBESTOS?: ND

Building#	Material#	Sample#	Asbestos?	Chrysotile	Amosite	Crocidolite	Tremolite	Actinolite	Anthophyllite	Sample Note
2	22	1	ND							

OTHER: 4 FT X 10 FT YELLOW VINYL WAINSCOT W/MASTIC. (M# 23) ASBESTOS?: ND

Building#	Material#	Sample#	Asbestos?	Chrysotile	Amosite	Crocidolite	Tremolite	Actinolite	Anthophyllite	Sample Note
2	23	1	ND							

CEILING PANEL: 2 FT X 4 FT WHITE GYPSUM CEILING PANEL. (M# 24) ASBESTOS?: ND

Building#	Material#	Sample#	Asbestos?	Chrysotile	Amosite	Crocidolite	Tremolite	Actinolite	Anthophyllite	Sample Note
2	24	1	ND							

CEILING PANEL: 2 FT X 4 FT MEDIUM FISSURE W/PINHOLE CEILING PANEL. (M# 25) ASBESTOS?: ND

Building#	Material#	Sample#	Asbestos?	Chrysotile	Amosite	Crocidolite	Tremolite	Actinolite	Anthophyllite	Sample Note
2	25	1	ND							

Sample Summary Report

FLOOR TILE: 1 FT X 3 FT TAN VINYL STAIR TREADS W/MASTIC. (M# 26) ASBESTOS?: ND

Building#	Material#	Sample#	Asbestos?	Chrysotile	Amosite	Crocidolite	Tremolite	Actinolite	Anthophyllite	Sample Note
2	26	1	ND							

CEILING PANEL: 2 FT X 4 FT WHITE MEDIUM & LARGE FISSURE CEILING PANELS. (M# 27) ASBESTOS?: ND

Building#	Material#	Sample#	Asbestos?	Chrysotile	Amosite	Crocidolite	Tremolite	Actinolite	Anthophyllite	Sample Note
2	27	1	ND							

CEILING PANEL: 2 FT X 2 FT WHITE MEDIUM FISSURE W/PINHOLE CEILING PANELS. (M# 28) ASBESTOS?: ND

Building#	Material#	Sample#	Asbestos?	Chrysotile	Amosite	Crocidolite	Tremolite	Actinolite	Anthophyllite	Sample Note
2	28	1	ND							

3 Retail (Building # 3)**Appendix D****Sample Summary Report**

SHEETROCK: BUILT-GYPSUM PANELS W/TAPE & JOINT COMPOUND, TEXTURED. (M# 1) ASBESTOS?: ND

Building#	Material#	Sample#	Asbestos?	Chrysotile	Amosite	Crocidolite	Tremolite	Actinolite	Anthophyllite	Sample Note
3	1	1	ND							
3	1	2	ND							
3	1	3	ND							

TEXTURING: WHITE WALL TEXTURE. (M# 2) ASBESTOS?: ND

Building#	Material#	Sample#	Asbestos?	Chrysotile	Amosite	Crocidolite	Tremolite	Actinolite	Anthophyllite	Sample Note
3	2	1	ND							
3	2	2	ND							
3	2	3	ND							
3	2	4	ND							
3	2	5	ND							

SHEETROCK: 4 FT X 8 FT GYPSUM PANELS W/TAPE & JOINT COMPOUND, PATCHING. (M# 3) ASBESTOS?: ND

Building#	Material#	Sample#	Asbestos?	Chrysotile	Amosite	Crocidolite	Tremolite	Actinolite	Anthophyllite	Sample Note
3	3	1	ND							
3	3	2	ND							

SHEETROCK: BUILT-OUT GYPSUM PANELS W/TAPE & JOINT COMPOUND W/OUT TEXTURE. (M# 4) ASBESTOS?: YES

Building#	Material#	Sample#	Asbestos?	Chrysotile	Amosite	Crocidolite	Tremolite	Actinolite	Anthophyllite	Sample Note
3	4	1	YES	<1%						1-2% IN JOINT COMPOUND.
3	4	2	ND							
3	4	3	ND							

SHEETROCK: DEMISING GYPSUM PANELS W/TAPE & JOINT COMPOUND. (M# 5) ASBESTOS?: ND

Building#	Material#	Sample#	Asbestos?	Chrysotile	Amosite	Crocidolite	Tremolite	Actinolite	Anthophyllite	Sample Note
3	5	1	ND							
3	5	2	ND							
3	5	3	ND							

SHEETROCK: 4 FT X 8 FT GYPSUM PANELS W/TAPE & JOINT COMPOUND. (M# 6) ASBESTOS?: YES

Building#	Material#	Sample#	Asbestos?	Chrysotile	Amosite	Crocidolite	Tremolite	Actinolite	Anthophyllite	Sample Note
3	6	1	YES	<1%						1-2% IN JOINT COMPOUND.
3	6	2	YES	<1%						1-2% IN JOINT COMPOUND.
3	6	3	ND							

3 Retail (Building # 3)

Sample Summary Report

PLASTER: GRAY TROWELLED-ON METAL LATH UNFINISHED PLASTER. (M# 7) ASBESTOS?: ND

Building#	Material#	Sample#	Asbestos?	Chrysotile	Amosite	Crocidolite	Tremolite	Actinolite	Anthophyllite	Sample Note
3	7	1	ND							
3	7	2	ND							
3	7	3	ND							

PLASTER: GRAY TROWELLED-ON METAL W/SCRATCH COAT, COARSE, EXTERIOR STUCCO. (M# 8) ASBESTOS?: ND

Building#	Material#	Sample#	Asbestos?	Chrysotile	Amosite	Crocidolite	Tremolite	Actinolite	Anthophyllite	Sample Note
3	8	1	ND							
3	8	2	ND							
3	8	3	ND							

PLASTER: GRAY TROWELLED-ON METAL LATH PLASTER W/SCRATCH COAT. (M# 9) ASBESTOS?: ND

Building#	Material#	Sample#	Asbestos?	Chrysotile	Amosite	Crocidolite	Tremolite	Actinolite	Anthophyllite	Sample Note
3	9	1	ND							
3	9	2	ND							
3	9	3	ND							

SPRAY-ON: WHITE SPRAY ACOUSTICAL CEILING. (M# 11) ASBESTOS?: ND

Building#	Material#	Sample#	Asbestos?	Chrysotile	Amosite	Crocidolite	Tremolite	Actinolite	Anthophyllite	Sample Note
3	11	1	ND							
3	11	2	ND							
3	11	3	ND							

FLOOR SHEET: 6 FT ROLLED BLACK VINYL SHEET W/BACKING PAPER & MASTIC. (M# 12) ASBESTOS?: ND

Building#	Material#	Sample#	Asbestos?	Chrysotile	Amosite	Crocidolite	Tremolite	Actinolite	Anthophyllite	Sample Note
3	12	1	ND							

FLOOR TILE: 12 IN X 12 IN CREAM FLOOR TILE W/MASTIC. (M# 14) ASBESTOS?: YES

Building#	Material#	Sample#	Asbestos?	Chrysotile	Amosite	Crocidolite	Tremolite	Actinolite	Anthophyllite	Sample Note
3	14	1	YES	2%						TILE.
3	14	1A	ND							MASTIC.

FLOOR TILE: 12 IN X 12 IN BEIGE W/BLACK STREAKS FLOOR TILE & MASTIC. (M# 15) ASBESTOS?: ND

Building#	Material#	Sample#	Asbestos?	Chrysotile	Amosite	Crocidolite	Tremolite	Actinolite	Anthophyllite	Sample Note
3	15	1	ND							

FLOOR TILE: 12 IN X 12 IN BROWN MOTTLED FLOOR TILE W/MASTIC. (M# 16) ASBESTOS?: ND

Building#	Material#	Sample#	Asbestos?	Chrysotile	Amosite	Crocidolite	Tremolite	Actinolite	Anthophyllite	Sample Note
3	16	1	ND							

Sample Summary Report

Building#	Material#	Sample#	Asbestos?	Chrysotile	Amosite	Crocidolite	Tremolite	Actinolite	Anthophyllite	Sample Note
FLOOR TILE: 12 IN X 12 IN RED BRICK PATTERN FLOOR TILE W/MASTIC. (M# 17) ASBESTOS?: ND										
3	17	1	ND							
FLOOR TILE: 9 IN X 9 IN BEIGE WTAN STREAKS FLOOR TILE W/MASTIC. (M# 18) ASBESTOS?: YES										
3	18	1	YES	2%						TILE.
3	18	1A	YES	15%						MASTIC.
FLOOR TILE: 9 IN X 9 IN BLACK & CREAM FLOOR TILES W/MASTIC. (M# 19) ASBESTOS?: ND										
3	19	1	ND							
3	19	2	ND							
OTHER: 12 IN X 36 IN BROWN RUBBER STAIR TREADS W/ADHESIVE. (M# 20) ASBESTOS?: ND										
3	20	1	ND							
BASEBOARD: 3 IN BROWN VINYL BASE COVE W/MASTIC. (M# 21) ASBESTOS?: ND										
3	21	1	ND							
BASEBOARD: 6 IN BROWN VINYL BASE COVE W/MASTIC. (M# 22) ASBESTOS?: ND										
3	22	1	ND							
BASEBOARD: 6 IN BLACK VINYL BASE COVE W/MASTIC. (M# 23) ASBESTOS?: ND										
3	23	1	ND							
BASEBOARD: 4 IN BEIGE VINYL BASE COVE W/MASTIC. (M# 24) ASBESTOS?: ND										
3	24	1	ND							
OTHER: BLACK MASTIC. (M# 25) ASBESTOS?: YES										
3	25	1	YES	30%						
OTHER: BLACK FLOOR TILE MASTIC. (M# 26) ASBESTOS?: YES										
3	26	1	YES	10%						

3 Retail (Building # 3)**Appendix D****Sample Summary Report**

OTHER: 3 IN WHITE DUCT TAPE. (M# 27) ASBESTOS?: ND

Building#	Material#	Sample#	Asbestos?	Chrysotile	Amosite	Crocidolite	Tremolite	Actinolite	Anthophyllite	Sample Note
3	27	1	ND							

CEILING PANEL: 2 FT X 2 FT WHITE LARGE FISSURE W/PINHOLE CEILING PANELS. (M# 28) ASBESTOS?: ND

Building#	Material#	Sample#	Asbestos?	Chrysotile	Amosite	Crocidolite	Tremolite	Actinolite	Anthophyllite	Sample Note
3	28	1	ND							
3	28	2	ND							

CEILING PANEL: 2 FT X 4 FT WHITE MEDIUM FISSURE W/PINHOLE CEILING PANEL. (M# 29) ASBESTOS?: ND

Building#	Material#	Sample#	Asbestos?	Chrysotile	Amosite	Crocidolite	Tremolite	Actinolite	Anthophyllite	Sample Note
3	29	1	ND							
3	29	2	ND							

CEILING PANEL: 2 FT X 4 FT WHITE COARSE FINISH CEILING PANELS, PAINTED RUST. (M# 30) ASBESTOS?: ND

Building#	Material#	Sample#	Asbestos?	Chrysotile	Amosite	Crocidolite	Tremolite	Actinolite	Anthophyllite	Sample Note
3	30	1	ND							
3	30	2	ND							

CEILING PANEL: 2 FT X 2 FT WHITE COARSE CEILING PANELS. (M# 31) ASBESTOS?: ND

Building#	Material#	Sample#	Asbestos?	Chrysotile	Amosite	Crocidolite	Tremolite	Actinolite	Anthophyllite	Sample Note
3	31	1	ND							

CEILING TILE: 1 FT X 1 FT WHITE MEDIUM FISSURE SPLINE CEILING TILES. (M# 32) ASBESTOS?: ND

Building#	Material#	Sample#	Asbestos?	Chrysotile	Amosite	Crocidolite	Tremolite	Actinolite	Anthophyllite	Sample Note
3	32	1	ND							

OTHER: FILLED, WOOD FIREDOOR. (M# 33) ASBESTOS?: YES

Building#	Material#	Sample#	Asbestos?	Chrysotile	Amosite	Crocidolite	Tremolite	Actinolite	Anthophyllite	Sample Note
3	33	1	YES	10%	2%					

Sample Summary Report

SHEETROCK: DEMISING GYPSUM PANELS W/TAPE & JOINT COMPOUND. (M# 1) ASBESTOS?: YES

Building#	Material#	Sample#	Asbestos?	Chrysotile	Amosite	Crocidolite	Tremolite	Actinolite	Anthophyllite	Sample Note
4	1	1	ND							
4	1	2	ND							
4	1	3	YES	<1%						1-2% IN JOINT COMPOUND.

BASEBOARD: 3 IN DARK BROWN VINYL BASE COVE W/MASTIC. (M# 2) ASBESTOS?: ND

Building#	Material#	Sample#	Asbestos?	Chrysotile	Amosite	Crocidolite	Tremolite	Actinolite	Anthophyllite	Sample Note
4	2	1	ND							

TEXTURING: MEDIUM WHITE WALL TEXTURE ON DEMISING WALLS. (M# 3) ASBESTOS?: ND

Building#	Material#	Sample#	Asbestos?	Chrysotile	Amosite	Crocidolite	Tremolite	Actinolite	Anthophyllite	Sample Note
4	3	1	ND							
4	3	2	ND							
4	3	3	ND							
4	3	4	ND							
4	3	5	ND							
4	3	6	ND							
4	3	7	ND							

SHEETROCK: BUILT-OUT GYPSUM PANELS W/TAPE & JOINT COMPOUND, UNFINISHED. (M# 4) ASBESTOS?: ND

Building#	Material#	Sample#	Asbestos?	Chrysotile	Amosite	Crocidolite	Tremolite	Actinolite	Anthophyllite	Sample Note
4	4	1	ND							
4	4	2	ND							

SHEETROCK: BUILT-OUT GYPSUM PANELS W/TAPE & JOINT COMPOUND W/MEDIUM TEXTURE. (M# 5) ASBESTOS?: ND

Building#	Material#	Sample#	Asbestos?	Chrysotile	Amosite	Crocidolite	Tremolite	Actinolite	Anthophyllite	Sample Note
4	5	1	ND							
4	5	2	ND							
4	5	3	ND							

FLOOR TILE: 12 IN X 12 IN BLACK FLOOR TILE W/MASTIC. (M# 7) ASBESTOS?: ND

Building#	Material#	Sample#	Asbestos?	Chrysotile	Amosite	Crocidolite	Tremolite	Actinolite	Anthophyllite	Sample Note
4	7	1	ND							

FLOOR TILE: 12 IN X 12 IN RUST MOTTLED FLOOR TILE W/MASTIC. (M# 8) ASBESTOS?: YES

Building#	Material#	Sample#	Asbestos?	Chrysotile	Amosite	Crocidolite	Tremolite	Actinolite	Anthophyllite	Sample Note
4	8	1	YES	10%						TILE.
4	8	1A	ND							MASTIC.

4 Retail (Building # 4)

Sample Summary Report

CEILING PANEL: 2 FT X 4 FT WHITE, MEDIUM FISSURE CEILING PANELS, PAINTED GRAY. (M# 9) ASBESTOS?: ND

Building#	Material#	Sample#	Asbestos?	Chrysotile	Amosite	Crocidolite	Tremolite	Actinolite	Anthophyllite	Sample Note
4	9	1	ND							

CEILING PANEL: 2 FT X 2 FT WHITE EXTRA COARSE CEILING PANELS. (M# 10) ASBESTOS?: ND

Building#	Material#	Sample#	Asbestos?	Chrysotile	Amosite	Crocidolite	Tremolite	Actinolite	Anthophyllite	Sample Note
4	10	1	ND							

BASEBOARD: 3 IN CREAM & VINYL BASE COVE W/MASTIC. (M# 11) ASBESTOS?: ND

Building#	Material#	Sample#	Asbestos?	Chrysotile	Amosite	Crocidolite	Tremolite	Actinolite	Anthophyllite	Sample Note
4	11	1	ND							

FLOOR SHEET: 6 FT ROLLED CREAM W/RUST & YELLOW SPECKS VINYL SHEETS W/BACKING PAPER & MASTIC. (M# 12) ASBESTOS?: ND

Building#	Material#	Sample#	Asbestos?	Chrysotile	Amosite	Crocidolite	Tremolite	Actinolite	Anthophyllite	Sample Note
4	12	1	ND							

CEILING PANEL: 2 FT X 4 FT WHITE GYPSUM CEILING PANELS W/VINYL FACING. (M# 13) ASBESTOS?: ND

Building#	Material#	Sample#	Asbestos?	Chrysotile	Amosite	Crocidolite	Tremolite	Actinolite	Anthophyllite	Sample Note
4	13	1	ND							

CEILING PANEL: 2 FT X 4 FT WHITE MEDIUM FISSURE CEILING PANELS. (M# 14) ASBESTOS?: ND

Building#	Material#	Sample#	Asbestos?	Chrysotile	Amosite	Crocidolite	Tremolite	Actinolite	Anthophyllite	Sample Note
4	14	1	ND							

BASEBOARD: 3 IN BLACK VINYL BASE COVE W/MASTIC. (M# 15) ASBESTOS?: ND

Building#	Material#	Sample#	Asbestos?	Chrysotile	Amosite	Crocidolite	Tremolite	Actinolite	Anthophyllite	Sample Note
4	15	1	ND							

PLASTER: GRAY TROWELLED-ON METAL LATH W/SCRATCH COAT. (M# 16) ASBESTOS?: ND

Building#	Material#	Sample#	Asbestos?	Chrysotile	Amosite	Crocidolite	Tremolite	Actinolite	Anthophyllite	Sample Note
4	16	1	ND							
4	16	2	ND							
4	16	3	ND							

FLOOR SHEET: 6 FT ROLLED BROWN GEOMETRICAL VINYL SHEETS W/MASTIC. (M# 17) ASBESTOS?: ND

Building#	Material#	Sample#	Asbestos?	Chrysotile	Amosite	Crocidolite	Tremolite	Actinolite	Anthophyllite	Sample Note
4	17	1	ND							

5 Retail (Building # 5)

Sample Summary Report

SHEETROCK: DEMISING GYPSUM PANELS W/TAPE & JOINT COMPOUND. (M# 1) ASBESTOS?: ND

Building#	Material#	Sample#	Asbestos?	Chrysotile	Amosite	Crocidolite	Tremolite	Actinolite	Anthophyllite	Sample Note
5	1	1	ND							
5	1	2	ND							
5	1	3	ND							

TEXTURING: WHITE MEDITERRANEAN WALL TEXTURE. (M# 2) ASBESTOS?: ND

Building#	Material#	Sample#	Asbestos?	Chrysotile	Amosite	Crocidolite	Tremolite	Actinolite	Anthophyllite	Sample Note
5	2	1	ND							
5	2	2	ND							
5	2	3	ND							
5	2	4	ND							
5	2	5	ND							

SHEETROCK: BUILT-OUT GYPSUM PANELS W/TAPE & JOINT COMPOUND, TEXTURED. (M# 3) ASBESTOS?: ND

Building#	Material#	Sample#	Asbestos?	Chrysotile	Amosite	Crocidolite	Tremolite	Actinolite	Anthophyllite	Sample Note
5	3	1	ND							
5	3	2	ND							
5	3	3	ND							

TEXTURING: WHITE MEDIUM WALL TEXTURE. (M# 4) ASBESTOS?: YES

Building#	Material#	Sample#	Asbestos?	Chrysotile	Amosite	Crocidolite	Tremolite	Actinolite	Anthophyllite	Sample Note
5	4	1	ND							
5	4	2	YES	2%						
5	4	3	YES	2%						
5	4	4	ND							
5	4	5	ND							
5	4	6	YES	2%						
5	4	7	YES	2%						

SHEETROCK: BUILT-OUT GYPSUM PANELS W/TAPE & JOINT COMPOUND. (M# 6) ASBESTOS?: YES

Building#	Material#	Sample#	Asbestos?	Chrysotile	Amosite	Crocidolite	Tremolite	Actinolite	Anthophyllite	Sample Note
5	6	1	ND							
5	6	2	ND							
5	6	3	ND							
5	6	4	ND							
5	6	5	ND							
5	6	6	YES	<1%						1-2% IN JOINT COMPOUND.
5	6	7	ND							

5 Retail (Building # 5)

Sample Summary Report

PLASTER: GRAY TROWELLED-ON METAL LATH PLASTER, UNFINISHED. (M# 7) ASBESTOS?: ND

Building#	Material#	Sample#	Asbestos?	Chrysotile	Amosite	Crocidolite	Tremolite	Actinolite	Anthophyllite	Sample Note
5	7	1	ND							
5	7	2	ND							
5	7	3	ND							

PLASTER: GRAY TROWELLED-ON METAL LATH PLASTER W/SCRATCH COAT. (M# 8) ASBESTOS?: ND

Building#	Material#	Sample#	Asbestos?	Chrysotile	Amosite	Crocidolite	Tremolite	Actinolite	Anthophyllite	Sample Note
5	8	1	ND							
5	8	2	ND							
5	8	3	ND							

PLASTER: GRAY TROWELLED-ON METAL LATH EXTERIOR STUCCO W/COARSE SCRATCH COAT. (M# 10) ASBESTOS?: ND

Building#	Material#	Sample#	Asbestos?	Chrysotile	Amosite	Crocidolite	Tremolite	Actinolite	Anthophyllite	Sample Note
5	10	1	ND							
5	10	2	ND							
5	10	3	ND							
5	10	4	ND							
5	10	5	ND							

CEILING PANEL: 2 FT X 4 FT WHITE COARSE CEILING PANEL. (M# 12) ASBESTOS?: ND

Building#	Material#	Sample#	Asbestos?	Chrysotile	Amosite	Crocidolite	Tremolite	Actinolite	Anthophyllite	Sample Note
5	12	1	ND							

CEILING PANEL: 2 FT X 4 FT WHITE MEDIUM FISSURE CEILING PANEL. (M# 14) ASBESTOS?: ND

Building#	Material#	Sample#	Asbestos?	Chrysotile	Amosite	Crocidolite	Tremolite	Actinolite	Anthophyllite	Sample Note
5	14	1	ND							
5	14	2	ND							

CEILING PANEL: 2 FT X 2 FT WHITE COARSE CEILING PANEL. (M# 15) ASBESTOS?: ND

Building#	Material#	Sample#	Asbestos?	Chrysotile	Amosite	Crocidolite	Tremolite	Actinolite	Anthophyllite	Sample Note
5	15	1	ND							

CEILING PANEL: 2 FT X 4 FT WHITE MEDIUM FISSURE W/PINHOLE CEILING PANEL. (M# 16) ASBESTOS?: ND

Building#	Material#	Sample#	Asbestos?	Chrysotile	Amosite	Crocidolite	Tremolite	Actinolite	Anthophyllite	Sample Note
5	16	1	ND							

CEILING PANEL: 2 FT X 2 FT WHITE MEDIUM FISSURE CEILING PANEL. (M# 17) ASBESTOS?: ND

Building#	Material#	Sample#	Asbestos?	Chrysotile	Amosite	Crocidolite	Tremolite	Actinolite	Anthophyllite	Sample Note
5	17	1	ND							

5 Retail (Building # 5)

Sample Summary Report

CEILING PANEL: 2 FT X 2 FT WHITE MEDIUM FISSURE & PINHOLE CEILING PANELS. (M# 18) ASBESTOS?: ND

Building#	Material#	Sample#	Asbestos?	Chrysotile	Amosite	Crocidolite	Tremolite	Actinolite	Anthophyllite	Sample Note
5	18	1	ND							

CEILING TILE: 1 FT X 1 FT WHITE EXTRA COARSE SPLINE CEILING TILE. (M# 19) ASBESTOS?: ND

Building#	Material#	Sample#	Asbestos?	Chrysotile	Amosite	Crocidolite	Tremolite	Actinolite	Anthophyllite	Sample Note
5	19	1	ND							

SPRAY-ON: WHITE SPRAY-ON ACOUSTICAL CEILING. (M# 20) ASBESTOS?: ND

Building#	Material#	Sample#	Asbestos?	Chrysotile	Amosite	Crocidolite	Tremolite	Actinolite	Anthophyllite	Sample Note
5	20	1	ND							
5	20	2	ND							
5	20	3	ND							
5	20	4	ND							
5	20	5	ND							

CEILING PANEL: 2 FT X 2 FT WHITE W/FISSURES & MEDIUM PERFORATIONS CEILING PANELS. (M# 21) ASBESTOS?: ND

Building#	Material#	Sample#	Asbestos?	Chrysotile	Amosite	Crocidolite	Tremolite	Actinolite	Anthophyllite	Sample Note
5	21	1	ND							

BASEBOARD: 3 IN CREAM VINYL BASE COVE W/MASTIC. (M# 22) ASBESTOS?: ND

Building#	Material#	Sample#	Asbestos?	Chrysotile	Amosite	Crocidolite	Tremolite	Actinolite	Anthophyllite	Sample Note
5	22	1	ND							

BASEBOARD: 4 IN CREAM VINYL BASE COVE W/MASTIC. (M# 23) ASBESTOS?: ND

Building#	Material#	Sample#	Asbestos?	Chrysotile	Amosite	Crocidolite	Tremolite	Actinolite	Anthophyllite	Sample Note
5	23	1	ND							

BASEBOARD: 4 IN BLACK VINYL BASE COVE W/MASTIC. (M# 24) ASBESTOS?: ND

Building#	Material#	Sample#	Asbestos?	Chrysotile	Amosite	Crocidolite	Tremolite	Actinolite	Anthophyllite	Sample Note
5	24	1	ND							
5	24	2	ND							
5	24	3	ND							
5	24	4	ND							

BASEBOARD: 4 IN GRAY VINYL BASE COVE W/MASTIC. (M# 25) ASBESTOS?: ND

Building#	Material#	Sample#	Asbestos?	Chrysotile	Amosite	Crocidolite	Tremolite	Actinolite	Anthophyllite	Sample Note
5	25	1	ND							
5	25	2	ND							
5	25	3	ND							

5 Retail (Building # 5)

Appendix D

Sample Summary Report

BASEBOARD: 4 IN BLUE VINYL BASE COVE W/MASTIC. (M# 26) ASBESTOS?: ND

Building#	Material#	Sample#	Asbestos?	Chrysotile	Amosite	Crocidolite	Tremolite	Actinolite	Anthophyllite	Sample Note
5	26	1	ND							

BASEBOARD: 4 IN BEIGE VINYL BASE COVE W/MASTIC. (M# 27) ASBESTOS?: ND

Building#	Material#	Sample#	Asbestos?	Chrysotile	Amosite	Crocidolite	Tremolite	Actinolite	Anthophyllite	Sample Note
5	27	1	ND							
5	27	2	ND							

BASEBOARD: 4 IN DARK BROWN VINYL BASE COVE W/MASTIC. (M# 28) ASBESTOS?: ND

Building#	Material#	Sample#	Asbestos?	Chrysotile	Amosite	Crocidolite	Tremolite	Actinolite	Anthophyllite	Sample Note
5	28	1	ND							
5	28	2	ND							
5	28	3	ND							

BASEBOARD: 4 IN TAN VINYL BASE COVE W/MASTIC. (M# 29) ASBESTOS?: ND

Building#	Material#	Sample#	Asbestos?	Chrysotile	Amosite	Crocidolite	Tremolite	Actinolite	Anthophyllite	Sample Note
5	29	1	ND							

BASEBOARD: 2 IN CREAM VINYL BASE COVE W/MASTIC. (M# 30) ASBESTOS?: ND

Building#	Material#	Sample#	Asbestos?	Chrysotile	Amosite	Crocidolite	Tremolite	Actinolite	Anthophyllite	Sample Note
5	30	1	ND							

FLOOR SHEET: 6 FT ROLLED TAN SQUARE PATTERN VINYL SHEET W/BACKING PAPER & MASTIC. (M# 31) ASBESTOS?: YES

Building#	Material#	Sample#	Asbestos?	Chrysotile	Amosite	Crocidolite	Tremolite	Actinolite	Anthophyllite	Sample Note
5	31	1	ND							
5	31	2	YES	25%						ROLLED VINYL. MASTIC.
5	31	2A	ND							

FLOOR TILE: 12 IN X 12 IN LIGHT GRAY W/WHITE STREAKS FLOOR TILE W/MASTIC. (M# 32) ASBESTOS?: ND

Building#	Material#	Sample#	Asbestos?	Chrysotile	Amosite	Crocidolite	Tremolite	Actinolite	Anthophyllite	Sample Note
5	32	2	ND							

FLOOR TILE: 12 IN X 12 IN BEIGE MARBLE & WOOD PATTERN FLOOR TILE W/MASTIC. (M# 33) ASBESTOS?: ND

Building#	Material#	Sample#	Asbestos?	Chrysotile	Amosite	Crocidolite	Tremolite	Actinolite	Anthophyllite	Sample Note
5	33	1	ND							

FLOOR TILE: 12 IN X 12 IN TAN SQUARE PATTERN FLOOR TILE W/MASTIC. (M# 34) ASBESTOS?: ND

Building#	Material#	Sample#	Asbestos?	Chrysotile	Amosite	Crocidolite	Tremolite	Actinolite	Anthophyllite	Sample Note
5	34	1	ND							

5 Retail (Building # 5)

Appendix D

Sample Summary Report

FLOOR TILE: 12 IN X 12 IN BROWN W/BROWN & WHITE STREAKS FLOOR TILE & MASTIC. (M# 35) ASBESTOS?: YES

Building#	Material#	Sample#	Asbestos?	Chrysotile	Amosite	Crocidolite	Tremolite	Actinolite	Anthophyllite	Sample Note
5	35	1	YES	2%						FLOOR TILE.
5	35	1A	ND							MASTIC.

FLOOR TILE: 12 IN X 12 IN GREEN MOTTLED FLOOR TILE W/MASTIC. (M# 36) ASBESTOS?: YES

Building#	Material#	Sample#	Asbestos?	Chrysotile	Amosite	Crocidolite	Tremolite	Actinolite	Anthophyllite	Sample Note
5	36	1	ND							FLOOR TILE.
5	36	1A	YES	8%						MASTIC.

FLOOR TILE: 9 IN X 9 IN CREAM W/BEIGE STREAKS & MASTIC. (M# 37) ASBESTOS?: YES

Building#	Material#	Sample#	Asbestos?	Chrysotile	Amosite	Crocidolite	Tremolite	Actinolite	Anthophyllite	Sample Note
5	37	1	YES	<1%						FLOOR TILE.
5	37	1A	YES	15%						MASTIC.
5	37	2	YES	<1%						FLOOR TILE.
5	37	2A	YES	15%						MASTIC.

FLOOR TILE: 12 IN X 12 IN WHITE W/DARK GRAY STREAKS FLOOR TILE W/MASTIC. (M# 38) ASBESTOS?: ND

Building#	Material#	Sample#	Asbestos?	Chrysotile	Amosite	Crocidolite	Tremolite	Actinolite	Anthophyllite	Sample Note
5	38	1	ND							

FLOOR TILE: 9 IN X 9 IN BLACK W/WHITE STREAKS FLOOR TILE & MASTIC. (M# 39) ASBESTOS?: YES

Building#	Material#	Sample#	Asbestos?	Chrysotile	Amosite	Crocidolite	Tremolite	Actinolite	Anthophyllite	Sample Note
5	39	1	YES	15%						

FLOOR TILE: 12 IN X 12 IN RUST W/BLACK FISSURES FLOOR TILE & MASTIC. (M# 40) ASBESTOS?: YES

Building#	Material#	Sample#	Asbestos?	Chrysotile	Amosite	Crocidolite	Tremolite	Actinolite	Anthophyllite	Sample Note
5	40	1	YES	<1%						FLOOR TILE.
5	40	1A	YES	15%						MASTIC.

FLOOR TILE: 12 IN X 12 IN BEIGE MARBLE FLOOR TILE W/MASTIC. (M# 41) ASBESTOS?: ND

Building#	Material#	Sample#	Asbestos?	Chrysotile	Amosite	Crocidolite	Tremolite	Actinolite	Anthophyllite	Sample Note
5	41	1	ND							

OTHER: 12 IN X 36 IN BLACK STAIR TREAD W/MASTIC. (M# 42) ASBESTOS?: ND

Building#	Material#	Sample#	Asbestos?	Chrysotile	Amosite	Crocidolite	Tremolite	Actinolite	Anthophyllite	Sample Note
5	42	1	ND							

BASEBOARD: 6 IN BLACK VINYL BASE COVE W/MASTIC. (M# 43) ASBESTOS?: ND

Building#	Material#	Sample#	Asbestos?	Chrysotile	Amosite	Crocidolite	Tremolite	Actinolite	Anthophyllite	Sample Note
5	43	1	ND							

5 Retail (Building # 5)

Sample Summary Report

FLOOR TILE: 12 IN X 12 IN BEIGE & BROWN MOTTLED FLOOR TILE W/MASTIC. (M# 44) ASBESTOS?: YES

Building#	Material#	Sample#	Asbestos?	Chrysotile	Amosite	Crocidolite	Tremolite	Actinolite	Anthophyllite	Sample Note
5	44	1	ND							FLOOR TILE.
5	44	1A	YES	8%						MASTIC.

FLOOR TILE: 12 IN X 12 IN OFF-WHITE MOTTLED FLOOR TILE W/MASTIC. (M# 45) ASBESTOS?: ND

Building#	Material#	Sample#	Asbestos?	Chrysotile	Amosite	Crocidolite	Tremolite	Actinolite	Anthophyllite	Sample Note
5	45	1	ND							
5	45	2	ND							

FLOOR TILE: 9 IN X 9 IN TAN W/BROWN FLECKS FLOOR TILE W/MASTIC. (M# 46) ASBESTOS?: YES

Building#	Material#	Sample#	Asbestos?	Chrysotile	Amosite	Crocidolite	Tremolite	Actinolite	Anthophyllite	Sample Note
5	46	1	YES	<1%						FLOOR TILE.
5	46	1A	YES	15%						MASTIC.

FLOOR TILE: 9 IN X 9 IN BEIGE W/CREAM, BLACK & RUST STREAKS FLOOR TILE & MASTIC. (M# 47) ASBESTOS?: ND

Building#	Material#	Sample#	Asbestos?	Chrysotile	Amosite	Crocidolite	Tremolite	Actinolite	Anthophyllite	Sample Note
5	47	1	ND							

OTHER: 12 IN X 36 IN BEIGE W/CREAM, BLACK & RUST STAIR TREAD & MASTIC. (M# 48) ASBESTOS?: ND

Building#	Material#	Sample#	Asbestos?	Chrysotile	Amosite	Crocidolite	Tremolite	Actinolite	Anthophyllite	Sample Note
5	48	1	ND							

OTHER: BLACK FLOOR TILE MASTIC. (M# 49) ASBESTOS?: YES

Building#	Material#	Sample#	Asbestos?	Chrysotile	Amosite	Crocidolite	Tremolite	Actinolite	Anthophyllite	Sample Note
5	49	1	YES	15%						

OTHER: WHITE LEVELING COMPOUND. (M# 50) ASBESTOS?: ND

Building#	Material#	Sample#	Asbestos?	Chrysotile	Amosite	Crocidolite	Tremolite	Actinolite	Anthophyllite	Sample Note
5	50	1	ND							

OTHER: 3 IN WHITE DUCT TAPE. (M# 51) ASBESTOS?: ND

Building#	Material#	Sample#	Asbestos?	Chrysotile	Amosite	Crocidolite	Tremolite	Actinolite	Anthophyllite	Sample Note
5	51	1	ND							

6 Former I-Magnum (Building # 6)

Sample Summary Report

SHEETROCK: DEMISING GYPSUM PANELS W/TAPE & JOINT COMPOUND. (M# 1) ASBESTOS?: ND

Building#	Material#	Sample#	Asbestos?	Chrysotile	Amosite	Crocidolite	Tremolite	Actinolite	Anthophyllite	Sample Note
6	1	1	ND							
6	1	2	ND							
6	1	3	ND							

BASEBOARD: 4 IN LIGHT BROWN VINYL BASE COVE W/MASTIC. (M# 2) ASBESTOS?: ND

Building#	Material#	Sample#	Asbestos?	Chrysotile	Amosite	Crocidolite	Tremolite	Actinolite	Anthophyllite	Sample Note
6	2	1	ND							

SHEETROCK: BUILT-OUT GYPSUM PANELS W/TAPE & JOINT COMPOUND, TEXTURED. (M# 5) ASBESTOS?: YES

Building#	Material#	Sample#	Asbestos?	Chrysotile	Amosite	Crocidolite	Tremolite	Actinolite	Anthophyllite	Sample Note
6	5	1	YES	<1%						1-2% IN JOINT COMPOUND.
6	5	2	ND							
6	5	3	ND							

TEXTURING: WHITE WALL TEXTURE. (M# 6) ASBESTOS?: YES

Building#	Material#	Sample#	Asbestos?	Chrysotile	Amosite	Crocidolite	Tremolite	Actinolite	Anthophyllite	Sample Note
6	6	1	YES	5%						
6	6	2	YES	2%						
6	6	3	ND							

FLOOR TILE: 12 IN X 12 IN BEIGE FLOOR TILE W/MASTIC. (M# 7) ASBESTOS?: ND

Building#	Material#	Sample#	Asbestos?	Chrysotile	Amosite	Crocidolite	Tremolite	Actinolite	Anthophyllite	Sample Note
6	7	1	ND							

CEILING PANEL: 2 FT X 2 FT WHITE COARSE SQUARE PATTERN CEILING PANELS. (M# 8) ASBESTOS?: ND

Building#	Material#	Sample#	Asbestos?	Chrysotile	Amosite	Crocidolite	Tremolite	Actinolite	Anthophyllite	Sample Note
6	8	1	ND							

BASEBOARD: 4 IN CREAM VINYL BASE COVE W/MASTIC. (M# 9) ASBESTOS?: ND

Building#	Material#	Sample#	Asbestos?	Chrysotile	Amosite	Crocidolite	Tremolite	Actinolite	Anthophyllite	Sample Note
6	9	1	ND							

OTHER: BEIGE SPRAY-ON STRUCTURAL FIREPROOFING. (M# 10) ASBESTOS?: ND

Building#	Material#	Sample#	Asbestos?	Chrysotile	Amosite	Crocidolite	Tremolite	Actinolite	Anthophyllite	Sample Note
6	10	1	ND							
6	10	2	ND							

7 Interior Corridors (Building # 7)

Sample Summary Report

SHEETROCK: GYPSUM PANELS W/TAPE & JOINT COMPOUND, UNTEXTURED. (M# 1) ASBESTOS?: ND

Building#	Material#	Sample#	Asbestos?	Chrysotile	Amosite	Crocidolite	Tremolite	Actinolite	Anthophyllite	Sample Note
7	1	1	ND							
7	1	2	ND							
7	1	3	ND							

PLASTER: GRAY TROWELLED-ON BRICK PLASTER W/SCRATCH COAT. (M# 2) ASBESTOS?: ND

Building#	Material#	Sample#	Asbestos?	Chrysotile	Amosite	Crocidolite	Tremolite	Actinolite	Anthophyllite	Sample Note
7	2	1	ND							
7	2	2	ND							
7	2	3	ND							
7	2	4	ND							
7	2	5	ND							
7	2	6	ND							
7	2	7	ND							

BASEBOARD: 4 IN GRAY VINYL BASE COVE W/MASTIC. (M# 3) ASBESTOS?: ND

Building#	Material#	Sample#	Asbestos?	Chrysotile	Amosite	Crocidolite	Tremolite	Actinolite	Anthophyllite	Sample Note
7	3	1	ND							
7	3	2	ND							

SHEETROCK: GYPSUM PANELS W/TAPE & JOINT COMPOUND W/COARSE TEXTURE. (M# 4) ASBESTOS?: ND

Building#	Material#	Sample#	Asbestos?	Chrysotile	Amosite	Crocidolite	Tremolite	Actinolite	Anthophyllite	Sample Note
7	4	1	ND							
7	4	2	ND							
7	4	3	ND							

TEXTURING: COARSE WALL TEXTURE (M# 5) ASBESTOS?: ND

Building#	Material#	Sample#	Asbestos?	Chrysotile	Amosite	Crocidolite	Tremolite	Actinolite	Anthophyllite	Sample Note
7	5	1	ND							
7	5	2	ND							
7	5	3	ND							

PLASTER: GRAY TROWELLED-ON BRICK PLASTER W/ADOBE FINISH. (M# 6) ASBESTOS?: ND

Building#	Material#	Sample#	Asbestos?	Chrysotile	Amosite	Crocidolite	Tremolite	Actinolite	Anthophyllite	Sample Note
7	6	1	ND							
7	6	2	ND							
7	6	3	ND							
7	6	4	ND							
7	6	5	ND							

Sample Summary Report

PLASTER: GRAY TROWELLED-ON METAL LATH EXTERIOR STUCCO W/COARSE SCRATCH COAT. (M# 1) ASBESTOS?: ND

Building#	Material#	Sample#	Asbestos?	Chrysotile	Amosite	Crocidolite	Tremolite	Actinolite	Anthophyllite	Sample Note
EB-2	1	1	ND							
EB-2	1	2	ND							
EB-2	1	3	ND							
EB-2	1	4	ND							
EB-2	1	5	ND							
EB-2	1	6	ND							
EB-2	1	7	ND							

Sample Summary Report

PLASTER: GRAY TROWELLED-ON METAL LATH EXTERIOR STUCCO W/COARSE SCRATCH COAT. (M# 1) ASBESTOS?: YES

Building#	Material#	Sample#	Asbestos?	Chrysotile	Amosite	Crocidolite	Tremolite	Actinolite	Anthophyllite	Sample Note
EB-3	1	1	ND							
EB-3	1	2	ND							
EB-3	1	3	YES	2%						
EB-3	1	4	ND							
EB-3	1	5	ND							

Sample Summary Report

PLASTER: GRAY TROWELLED-ON METAL LATH EXTERIOR STUCCO W/COARSE SCRATCH COAT. (M# 1) ASBESTOS?: ND

Building#	Material#	Sample#	Asbestos?	Chrysotile	Amosite	Crocidolite	Tremolite	Actinolite	Anthophyllite	Sample Note
EB-4	1	1	ND							
EB-4	1	2	ND							
EB-4	1	3	ND							
EB-4	1	4	ND							
EB-4	1	5	ND							

Sample Summary Report

PLASTER: GRAY TROWELLED-ON METAL LATH EXTERIOR STUCCO W/COARSE SCRATCH COAT. (M# 1) ASBESTOS?: ND

Building#	Material#	Sample#	Asbestos?	Chrysotile	Amosite	Crocidolite	Tremolite	Actinolite	Anthophyllite	Sample Note
EB-5	1	1	ND							
EB-5	1	2	ND							
EB-5	1	3	ND							
EB-5	1	4	ND							
EB-5	1	5	ND							

Sample Summary Report

PLASTER: GRAY TROWELLED-ON METAL LATH EXTERIOR STUCCO W/COARSE SCRATCH COAT. (M# 1) ASBESTOS?: ND

Building#	Material#	Sample#	Asbestos?	Chrysotile	Amosite	Crocidolite	Tremolite	Actinolite	Anthophyllite	Sample Note
EB-6	1	1	ND							
EB-6	1	2	ND							
EB-6	1	3	ND							
EB-6	1	4	ND							
EB-6	1	5	ND							
EB-6	1	6	ND							
EB-6	1	7	ND							

Sample Summary Report

BUILT-UP ROOFING: FELT, TAR & GRAVEL (FIELD). (M# 1) ASBESTOS?: ND

Building#	Material#	Sample#	Asbestos?	Chrysotile	Amosite	Crocidolite	Tremolite	Actinolite	Anthophyllite	Sample Note
EX-01	1	1	ND							
EX-01	1	2	ND							

BUILT-UP ROOFING: FELT, TAR & GRAVEL (EDGE). (M# 2) ASBESTOS?: YES

Building#	Material#	Sample#	Asbestos?	Chrysotile	Amosite	Crocidolite	Tremolite	Actinolite	Anthophyllite	Sample Note
EX-01	2	1	YES	8%						
EX-01	2	2	YES	5%						

ROOFING MASTICS: PATCHING, PENETRATION & FLASHING MASTIC. (M# 3) ASBESTOS?: YES

Building#	Material#	Sample#	Asbestos?	Chrysotile	Amosite	Crocidolite	Tremolite	Actinolite	Anthophyllite	Sample Note
EX-01	3	1	YES	15%						

PLASTER: GRAY TROWELLED-ON METAL LATH EXTERIOR STUCCO, PAINTED. (M# 4) ASBESTOS?: YES

Building#	Material#	Sample#	Asbestos?	Chrysotile	Amosite	Crocidolite	Tremolite	Actinolite	Anthophyllite	Sample Note
EX-01	4	1	ND							
EX-01	4	2	ND							
EX-01	4	3	ND							
EX-01	4	3A	YES	<1%						
EX-01	4	4	ND							
EX-01	4	5	ND							

Sample Summary Report

BUILT-UP ROOFING: MULTI-LAYERED FELT & TAR W/RUBBER CAP SHEET (FIELD). (M# 1) ASBESTOS?: ND

Building#	Material#	Sample#	Asbestos?	Chrysotile	Amosite	Crocidolite	Tremolite	Actinolite	Anthophyllite	Sample Note
EX-02	1	1	ND							
EX-02	1	2	ND							

BUILT-UP ROOFING: MULTI-LAYERED FELT & TAR W/RUBBER CAP SHEET (EDGES). (M# 3) ASBESTOS?: ND

Building#	Material#	Sample#	Asbestos?	Chrysotile	Amosite	Crocidolite	Tremolite	Actinolite	Anthophyllite	Sample Note
EX-02	3	1	ND							
EX-02	3	2	ND							

Sample Summary Report

BUILT-UP ROOFING: MULTI-LAYERED FELT & TAR W/RUBBER CAP SHEET (FIELD), (M# 1) ASBESTOS?: ND

Building#	Material#	Sample#	Asbestos?	Chrysotile	Amosite	Crocidolite	Tremolite	Actinolite	Anthophyllite	Sample Note
EX-03	1	1	ND							
EX-03	1	2	ND							

BUILT-UP ROOFING: MULTI-LAYERED FELT & TAR W/RUBBER CAP SHEET (EDGES), (M# 3) ASBESTOS?: ND

Building#	Material#	Sample#	Asbestos?	Chrysotile	Amosite	Crocidolite	Tremolite	Actinolite	Anthophyllite	Sample Note
EX-03	3	1	ND							
EX-03	3	2	ND							

Sample Summary Report

BUILT-UP ROOFING: MULTI-LAYERED FELT & TAR W/RUBBER CAP SHEET (FIELD). (M# 1) ASBESTOS?: ND

Building#	Material#	Sample#	Asbestos?	Chrysotile	Amosite	Crocidolite	Tremolite	Actinolite	Anthophyllite	Sample Note
EX-04	1	1	ND							
EX-04	1	2	ND							
EX-04	1	3	ND							
EX-04	1	4	ND							

PLASTER: GRAY TROWELLED-ON METAL LATH, COARSE EXTERIOR STUCCO, PAINTED. (M# 2) ASBESTOS?: ND

Building#	Material#	Sample#	Asbestos?	Chrysotile	Amosite	Crocidolite	Tremolite	Actinolite	Anthophyllite	Sample Note
EX-04	2	1	ND							

BUILT-UP ROOFING: MULTI-LAYERED FELT & TAR W/RUBBER CAP SHEET (EDGE). (M# 4) ASBESTOS?: ND

Building#	Material#	Sample#	Asbestos?	Chrysotile	Amosite	Crocidolite	Tremolite	Actinolite	Anthophyllite	Sample Note
EX-04	4	1	ND							
EX-04	4	2	ND							
EX-04	4	3	ND							

Sample Summary Report

BUILT-UP ROOFING: MULTI-LAYERED FELT & TAR W/RUBBER CAP SHEET (FIELD). (M# 1) ASBESTOS?: ND

Building#	Material#	Sample#	Asbestos?	Chrysotile	Amosite	Crocidolite	Tremolite	Actinolite	Anthophyllite	Sample Note
EX-05	1	1	ND							
EX-05	1	2	ND							

BUILT-UP ROOFING: MULTI-LAYERED FELT & TAR W/RUBBER CAP SHEET (EDGES). (M# 3) ASBESTOS?: ND

Building#	Material#	Sample#	Asbestos?	Chrysotile	Amosite	Crocidolite	Tremolite	Actinolite	Anthophyllite	Sample Note
EX-05	3	1	ND							
EX-05	3	2	ND							

Sample Summary Report

BUILT-UP ROOFING: MULTI-LAYERED FELT & TAR W/RUBBER CAP SHEET (FIELD). (M# 1) ASBESTOS?: YES

Building#	Material#	Sample#	Asbestos?	Chrysotile	Amosite	Crocidolite	Tremolite	Actinolite	Anthophyllite	Sample Note
EX-06	1	1	YES	30%						BLACK.
EX-06	1	1A	ND							YELLOW.
EX-06	1	2	YES	25%						BLACK.
EX-06	1	2A	ND							YELLOW.

PLASTER: GRAY TROWELLED-ON METAL LATH COARSE EXTERIOR STUCCO, PAINTED. (M# 2) ASBESTOS?: ND

Building#	Material#	Sample#	Asbestos?	Chrysotile	Amosite	Crocidolite	Tremolite	Actinolite	Anthophyllite	Sample Note
EX-06	2	1	ND							
EX-06	2	2	ND							
EX-06	2	3	ND							
EX-06	2	4	ND							
EX-06	2	5	ND							
EX-06	2	6	ND							
EX-06	2	7	ND							

BUILT-UP ROOFING: MULTI-LAYERED FELT & TAR W/RUBBER CAP SHEET (EDGES). (M# 4) ASBESTOS?: YES

Building#	Material#	Sample#	Asbestos?	Chrysotile	Amosite	Crocidolite	Tremolite	Actinolite	Anthophyllite	Sample Note
EX-06	4	1	YES	20%						
EX-06	4	2	YES	10%						

Sample Summary Report

PLASTER: GRAY TROWELLED-ON METAL LATH COARSE EXTERIOR STUCCO, PAINTED. (M# 1) ASBESTOS?: ND

Building#	Material#	Sample#	Asbestos?	Chrysotile	Amosite	Crocidolite	Tremolite	Actinolite	Anthophyllite	Sample Note
EX-07	1	1	ND							
EX-07	1	2	ND							
EX-07	1	3	ND							
EX-07	1	4	ND							
EX-07	1	5	ND							

BUILT-UP ROOFING: MULTI-LAYERED FELT & TAR W/RUBBER CAP SHEET (FIELD) (M# 2) ASBESTOS?: ND

Building#	Material#	Sample#	Asbestos?	Chrysotile	Amosite	Crocidolite	Tremolite	Actinolite	Anthophyllite	Sample Note
EX-07	2	1	ND							
EX-07	2	2	ND							

BUILT-UP ROOFING: MULTI-LAYERED FELT & TAR W/RUBBER CAP SHEET (EDGE). (M# 4) ASBESTOS?: ND

Building#	Material#	Sample#	Asbestos?	Chrysotile	Amosite	Crocidolite	Tremolite	Actinolite	Anthophyllite	Sample Note
EX-07	4	1	ND							
EX-07	4	2	ND							

Sample Summary Report

BUILT-UP ROOFING: MULTI-LAYERED FELT & TAR W/RUBBER CAP SHEET (FIELD) (M# 1) ASBESTOS?: ND

Building#	Material#	Sample#	Asbestos?	Chrysotile	Amosite	Crocidolite	Tremolite	Actinolite	Anthophyllite	Sample Note
EX-08	1	1	ND							
EX-08	1	2	ND							

BUILT-UP ROOFING: MULTI-LAYERED FELT & TAR W/RUBBER CAP SHEET (EDGE) (M# 3) ASBESTOS?: ND

Building#	Material#	Sample#	Asbestos?	Chrysotile	Amosite	Crocidolite	Tremolite	Actinolite	Anthophyllite	Sample Note
EX-08	3	1	ND							
EX-08	3	2	ND							

Sample Summary Report

BUILT-UP ROOFING: MULTI-LAYERED FELT & TAR W/RUBBER CAP SHEET (FIELD) (M# 1) ASBESTOS?: ND

Building#	Material#	Sample#	Asbestos?	Chrysotile	Amosite	Crocidolite	Tremolite	Actinolite	Anthophyllite	Sample Note
EX-09	1	1	ND							
EX-09	1	2	ND							

PLASTER: GRAY TROWELLED-ON METAL LATH, COARSE EXTERIOR STUCCO, PAINTED. (M# 2) ASBESTOS?: YES

Building#	Material#	Sample#	Asbestos?	Chrysotile	Amosite	Crocidolite	Tremolite	Actinolite	Anthophyllite	Sample Note
EX-09	2	1	YES	<1%						
EX-09	2	2	YES	<1%						
EX-09	2	3	YES	<1%						
EX-09	2	4	YES	<1%						
EX-09	2	5	ND							
EX-09	2	6	ND							
EX-09	2	7	YES	<1%						

BUILT-UP ROOFING: MULTI-LAYERED FELT & TAR W/RUBBER CAP SHEET (EDGE) (M# 4) ASBESTOS?: ND

Building#	Material#	Sample#	Asbestos?	Chrysotile	Amosite	Crocidolite	Tremolite	Actinolite	Anthophyllite	Sample Note
EX-09	4	1	ND							
EX-09	4	2	ND							

Sample Summary Report

BUILT-UP ROOFING: MULTI-LAYERED FELT & TAR W/RUBBER CAP SHEET (FIELD). (M# 1) ASBESTOS?: YES

Building#	Material#	Sample#	Asbestos?	Chrysotile	Amosite	Crocidolite	Tremolite	Actinolite	Anthophyllite	Sample Note
EX-12	1	1	YES	10%						
EX-12	1	2	YES	15%						

BUILT-UP ROOFING: MULTI-LAYERED FELT & TAR W/RUBBER CAP SHEET (EDGE). (M# 3) ASBESTOS?: YES

Building#	Material#	Sample#	Asbestos?	Chrysotile	Amosite	Crocidolite	Tremolite	Actinolite	Anthophyllite	Sample Note
EX-12	3	1	YES	15%						
EX-12	3	2	YES	15%						

PLASTER: GRAY TROWELLED-ON METAL LATH COARSE EXTERIOR STUCCO, PAINTED. (M# 4) ASBESTOS?: ND

Building#	Material#	Sample#	Asbestos?	Chrysotile	Amosite	Crocidolite	Tremolite	Actinolite	Anthophyllite	Sample Note
EX-12	4	1	ND							
EX-12	4	2	ND							
EX-12	4	3	ND							
EX-12	4	4	ND							
EX-12	4	5	ND							

Sample Summary Report

BUILT-UP ROOFING: FELT, TAR & WHITE PAINT (FIELD) (M# 1) ASBESTOS?: ND

Building#	Material#	Sample#	Asbestos?	Chrysotile	Amosite	Crocidolite	Tremolite	Actinolite	Anthophyllite	Sample Note
EX-13	1	1	ND							

BUILT-UP ROOFING: FELT, TAR & WHITE PAINT (EDGE) (M# 2) ASBESTOS?: ND

Building#	Material#	Sample#	Asbestos?	Chrysotile	Amosite	Crocidolite	Tremolite	Actinolite	Anthophyllite	Sample Note
EX-13	2	1	ND							

Sample Summary Report

BUILT-UP ROOFING: FELT, TAR & WHITE PAINT (FIELD). (M# 1) ASBESTOS?: ND

Building#	Material#	Sample#	Asbestos?	Chrysotile	Amosite	Crocidolite	Tremolite	Actinolite	Anthophyllite	Sample Note
EX-14	1	1	ND							
EX-14	1	2	ND							

BUILT-UP ROOFING: FELT, TAR & WHITE PAINT (EDGE). (M# 2) ASBESTOS?: ND

Building#	Material#	Sample#	Asbestos?	Chrysotile	Amosite	Crocidolite	Tremolite	Actinolite	Anthophyllite	Sample Note
EX-14	2	1	ND							
EX-14	2	2	ND							

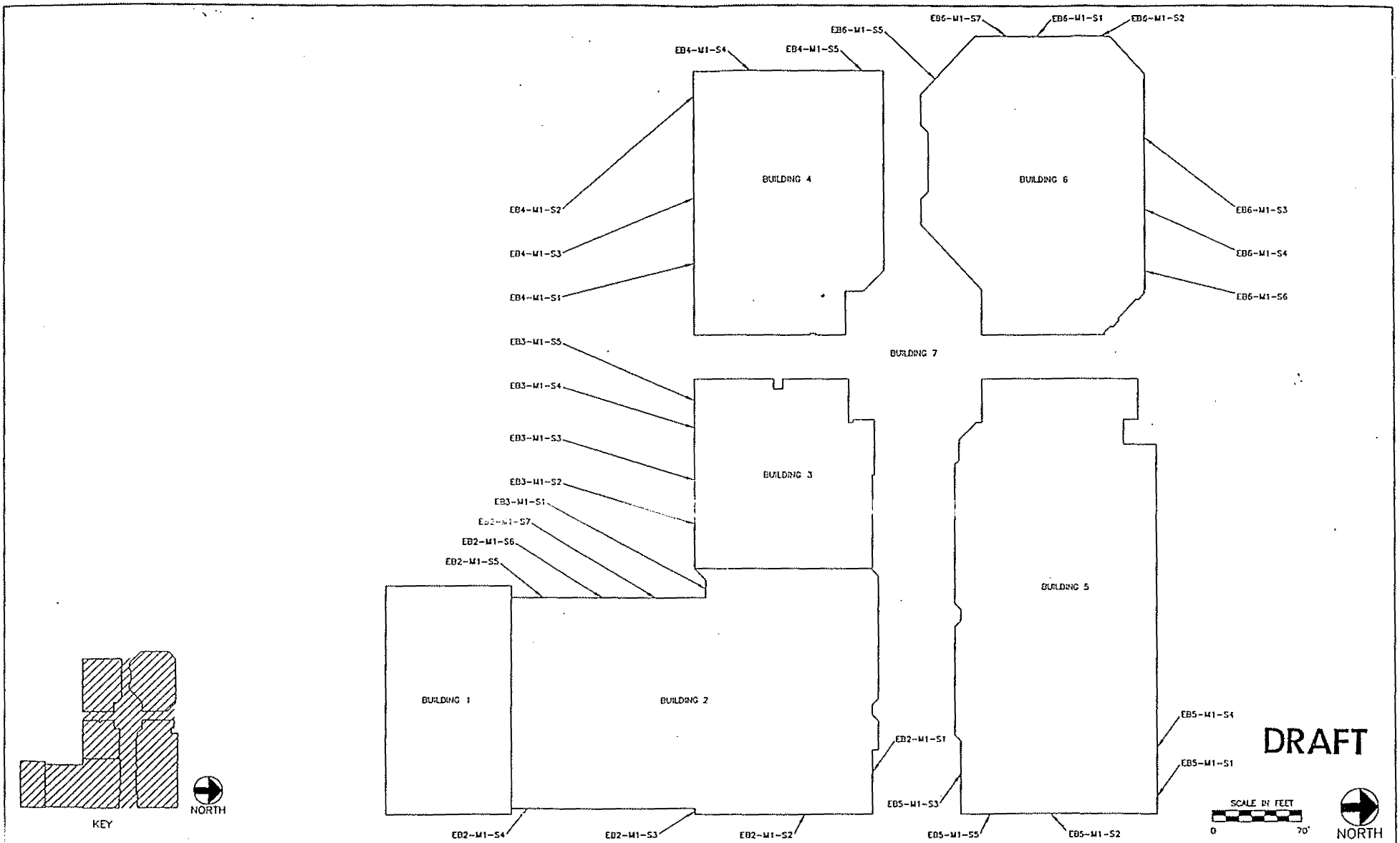

DRAFT

NORTHWEST ENVIROCON, INC. 1828 TRIBUTE ROAD, SUITE A, SACRAMENTO, CA 95815 (916) 649-3570 FAX: (916) 649-3819	APPROVED: DRAWN: CEB	SITE: DESERT FASHION PLAZA 124 PALM CANYON PALM SPRINGS CALIFORNIA	CLIENT: DRAWING TITLE: EXTERIOR WALL PLAN	DATE: FEBRUARY 1998 SCALE: 1" = 70'	PROJECT#: 05-001350 DRAWING#:	REVISIONS:
---	-------------------------	---	--	--	----------------------------------	------------

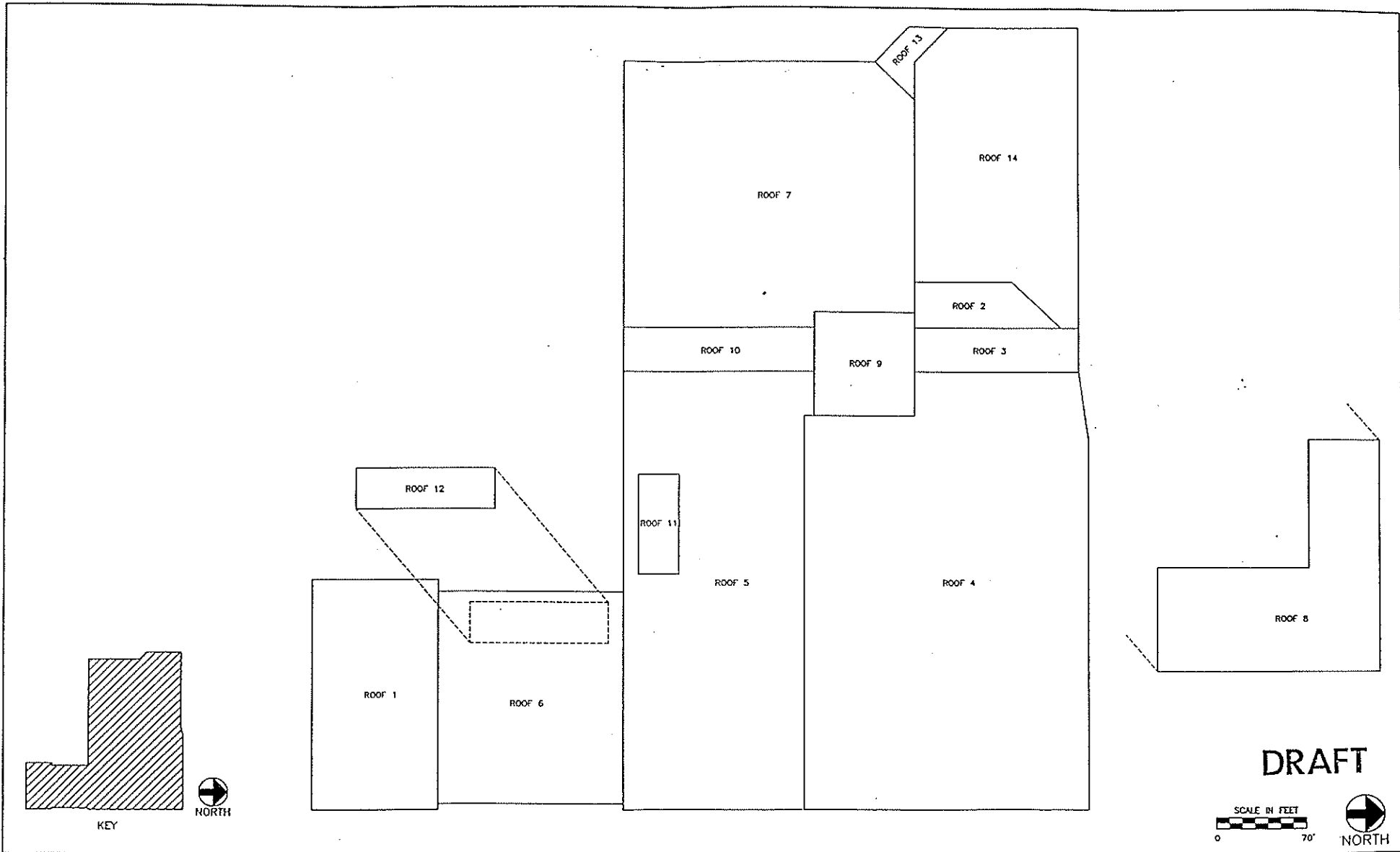

DRAFT

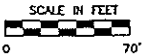

NORTHWEST ENVIROCON, INC. 1828 TRIBUTE ROAD, SUITE A, SACRAMENTO, CA. 95815 (916) 649-3570 FAX: (916) 649-3819	APPROVED: _____ DRAWN: CEB	SITE: DESERT FASHION PLAZA 124 PALM CANYON PALM SPRINGS CALIFORNIA	CLIENT: _____ DRAWING TITLE: SITE ROOF PLAN	DATE: FEBRUARY 1998 SCALE: 1" = 70'	PROJECT#: 05-001350 DRAWING#: _____	REVISIONS: _____ _____ _____

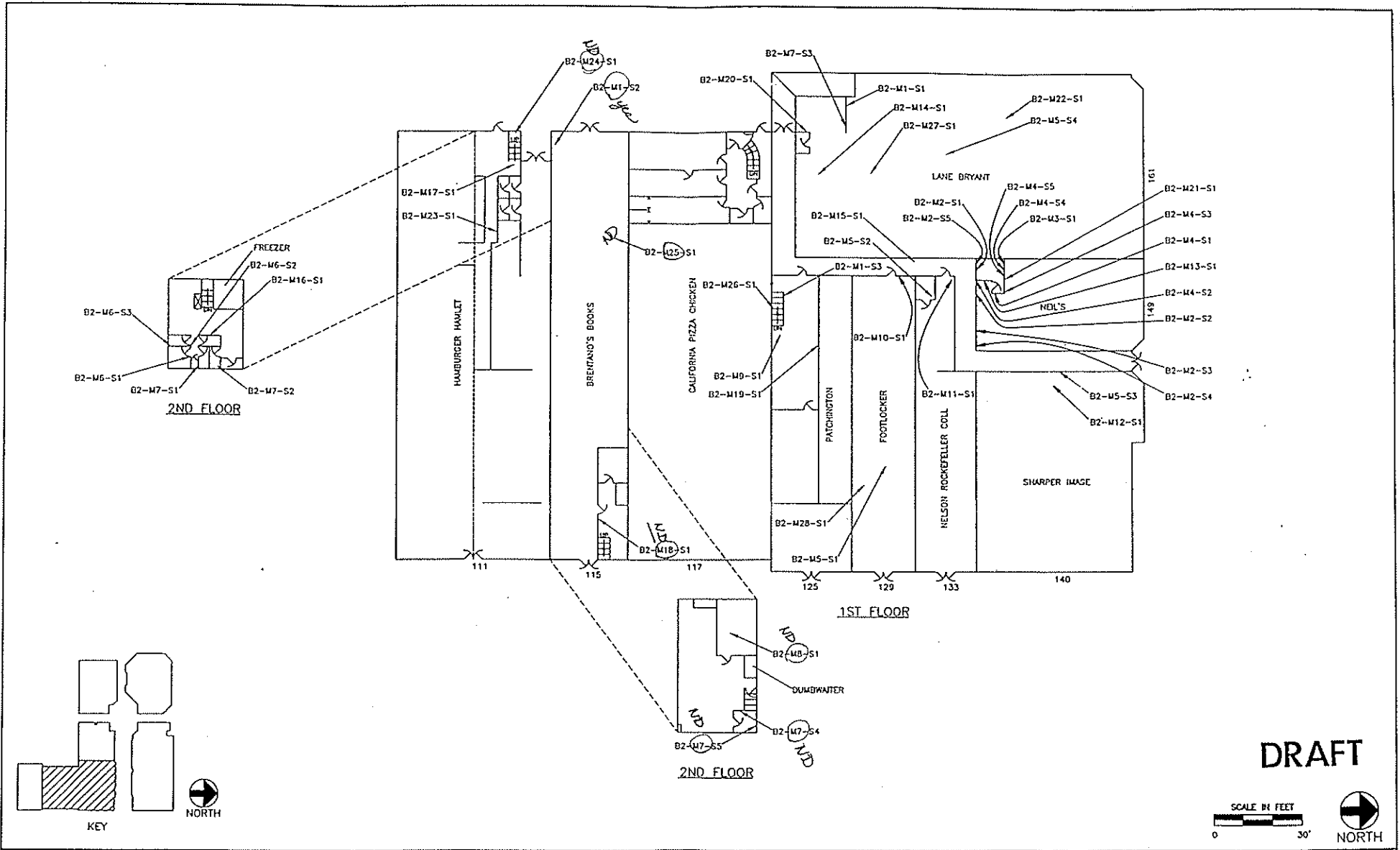

DRAFT

<p>NORTHWEST ENVIROCON, INC. 1828 TRIBUTE ROAD, SUITE A, SACRAMENTO, CA 95815 (916) 649-3570 FAX: (916) 649-3819</p>	<p>APPROVED: DRAWN: CEB</p>	<p>SITE: DESERT FASHION PLAZA 124 PALM CANYON PALM SPRINGS CALIFORNIA</p>	<p>CLIENT: DRAWING TITLE: BUILDING #2</p>	<p>DATE: FEBRUARY 1998 SCALE: 1" = 30'</p>	<p>PROJECT: 05-001350 DRAWING:</p>	<p>REVISIONS</p>
---	--	--	--	---	--	------------------

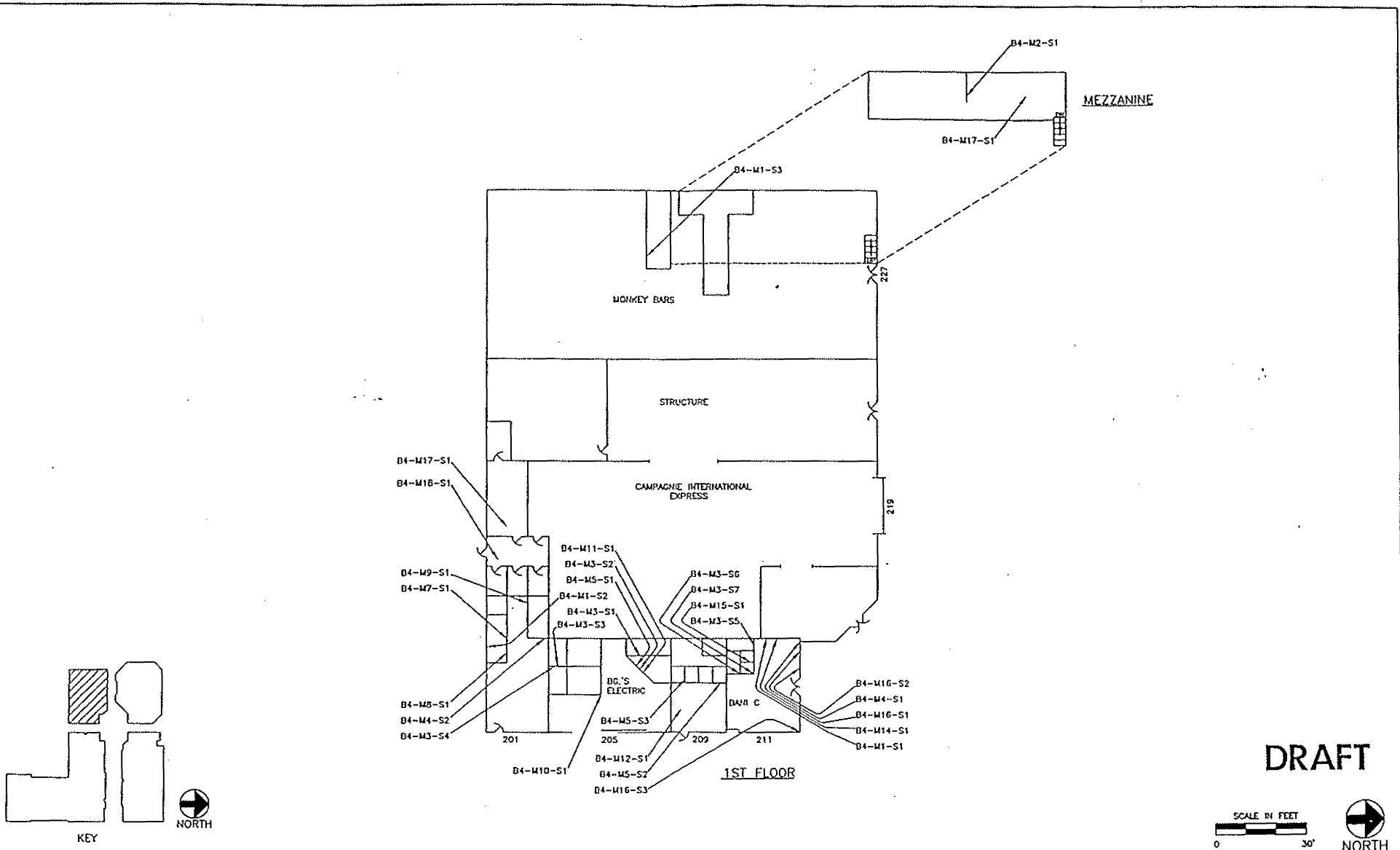

NORTHWEST ENVIROCON, INC. 1828 TRIBUTE ROAD, SUITE A, SACRAMENTO, CA. 95815 (916) 649-3570 FAX: (916) 649-3819	APPROVED:	SITE: DESERT FASHION PLAZA 124 PALM CANYON PALM SPRINGS CALIFORNIA	CLIENT:	DATE: FEBRUARY 1998	PROJECT#: 05-001350	REVISIONS:
	DRAWN: CEB	DRAWING TITLE: BUILDING #4	SCALE: 1" = 30'	DRAWING#:		

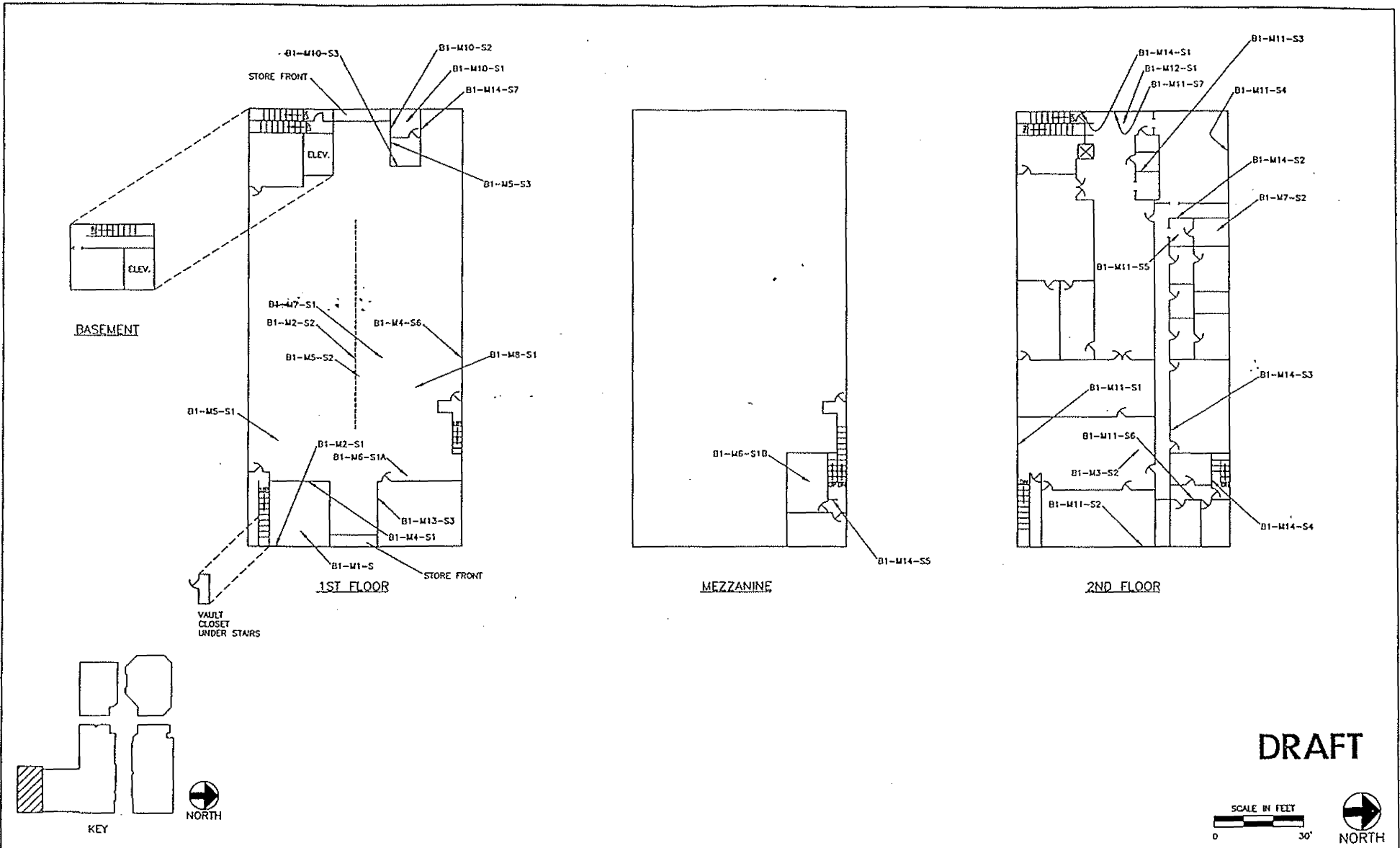

DRAFT

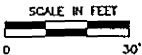

NORTHWEST ENVIROCON, INC. 1828 TRIBUTE ROAD, SUITE A, SACRAMENTO, CA. 95815 (916) 649-3570 FAX: (916) 649-3819	APPROVED: DRAWN: CEB	SITE: DESERT FASHION PLAZA 124 PALM CANYON PALM SPRINGS CALIFORNIA	CLIENT: DRAWING TITLE: BUILDING #1	DATE: FEBRUARY 1998 SCALE: 1" = 30'	PROJECT: 05-001350 DRAWING:	REVISIONS:
--	-------------------------	---	---------------------------------------	--	--------------------------------	------------

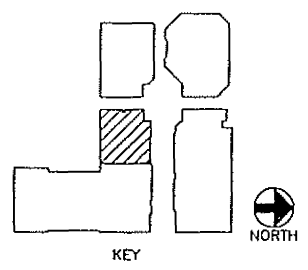
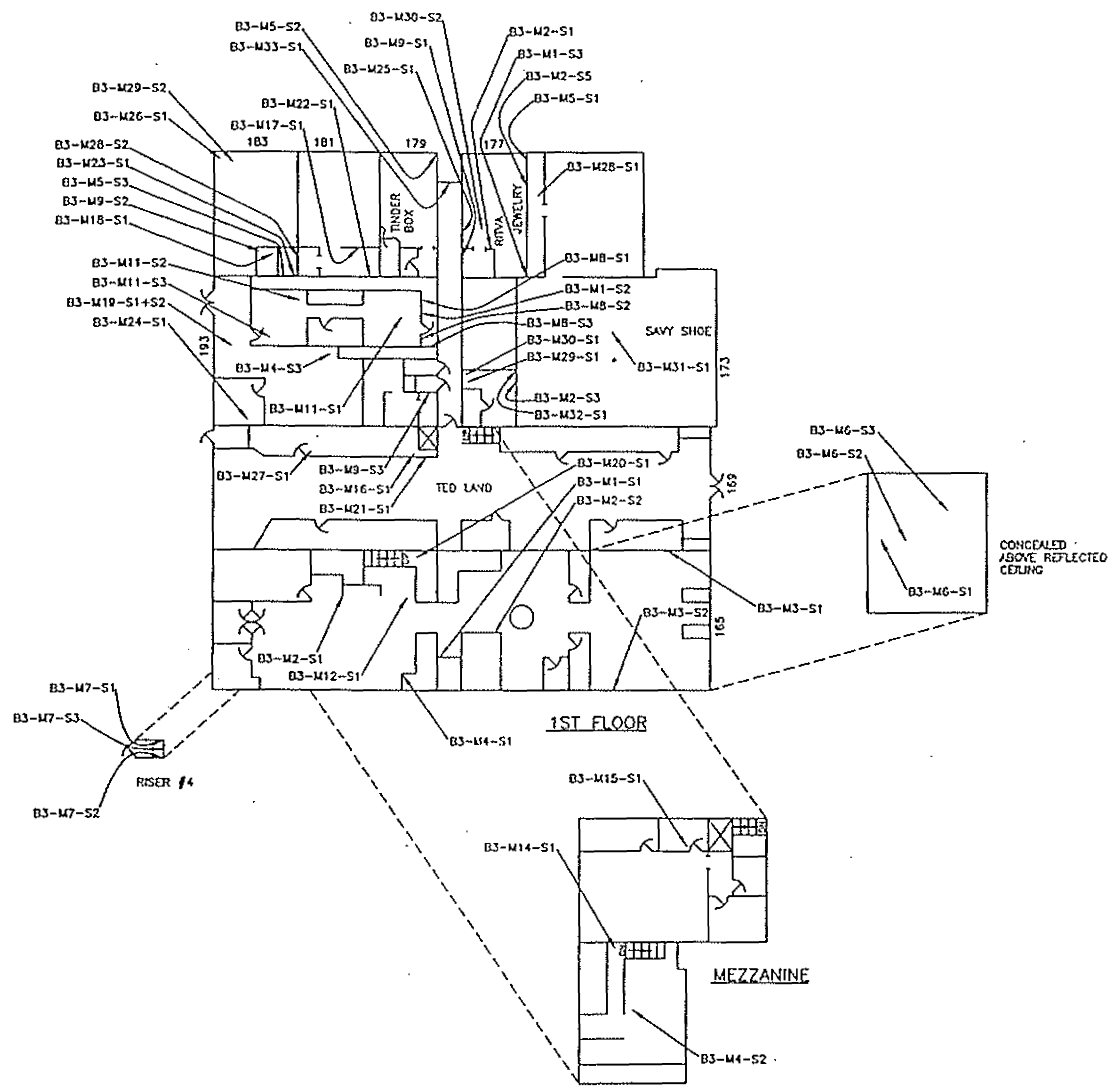

DRAFT

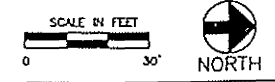

NORTHWEST ENVIROCON, INC. 1828 TRIBUTE ROAD, SUITE A, SACRAMENTO, CA. 95815 (916) 649-3570 FAX: (916) 649-3819	APPROVED:	SITE: DESERT FASHION PLAZA 124 PALM CANYON PALM SPRINGS CALIFORNIA	CLIENT:	DATE: FEBRUARY 1998	PROJECT#: 05-001350	REVISIONS
	DRAWN: CEB	DRAWING TITLE: BUILDING #3	SCALE: 1" = 30'	DRAWING#:		

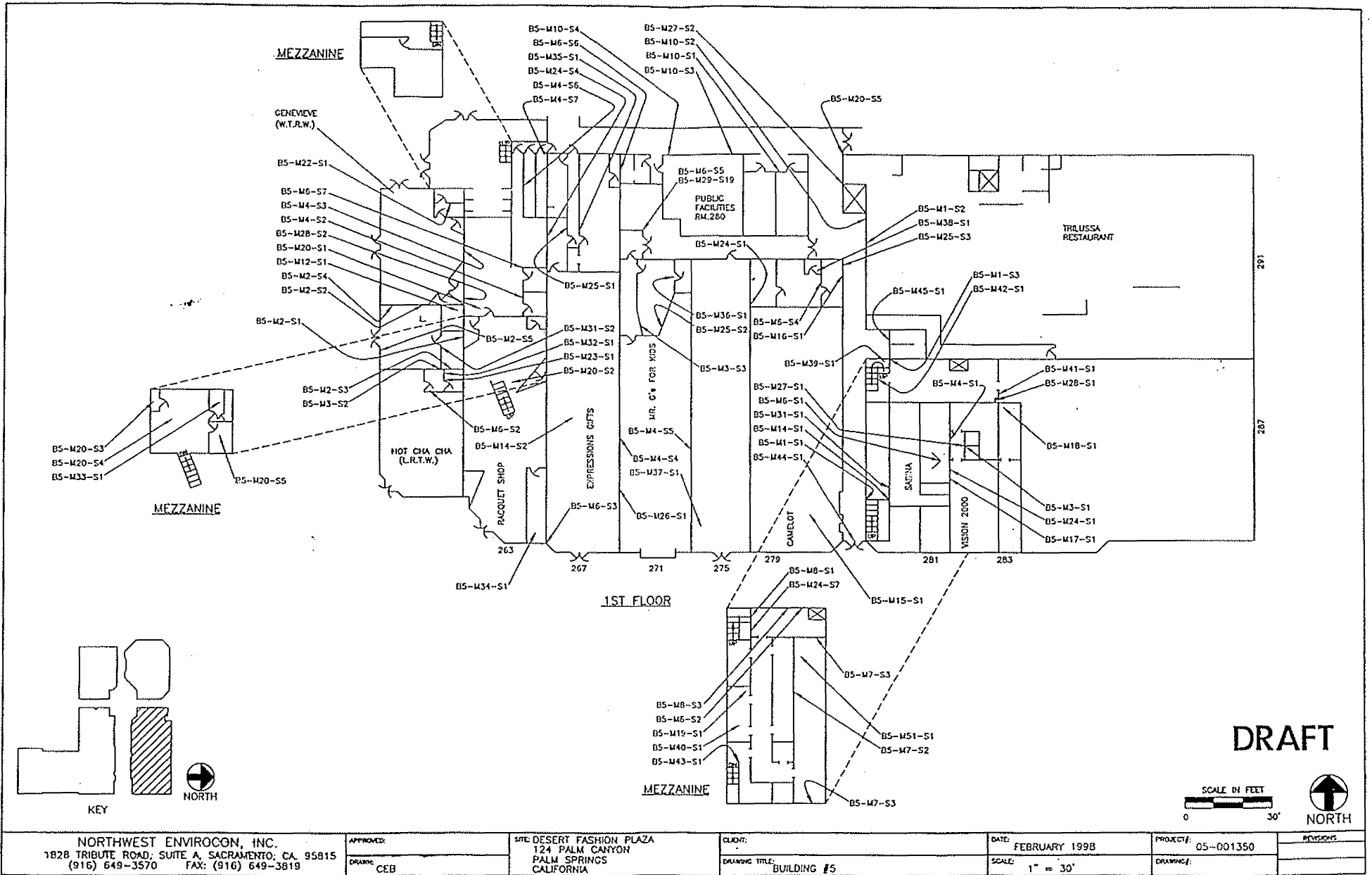

DRAFT

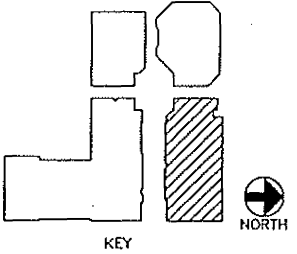
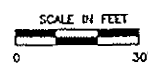

NORTHWEST ENVIROCON, INC. 1828 TRIBUTE ROAD, SUITE A, SACRAMENTO, CA 95815 (916) 649-3570 FAX: (916) 649-3819	APPROVED: _____ DRAWN: CEB	SITE: DESERT FASHION PLAZA 124 PALM CANYON PALM SPRINGS CALIFORNIA	CLIENT: _____ DRAWING TITLE: BUILDING #5	DATE: FEBRUARY 1998 SCALE: 1" = 30'	PROJECT#: 05-001350 DRAWING#: _____	REVISIONS: _____

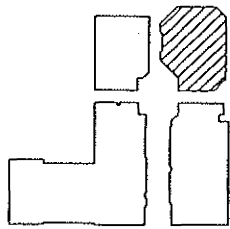
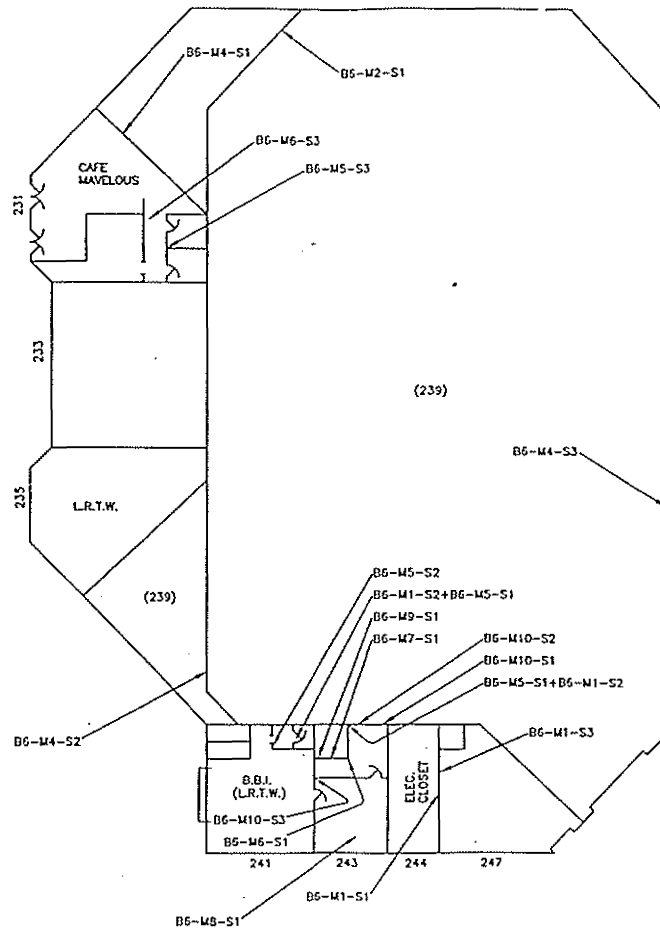

KEY



NORTH

DRAFT

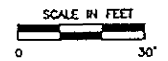

NORTH

NORTHWEST ENVIROCON, INC. 1828 TRIBUTE ROAD, SUITE A, SACRAMENTO, CA 95815 (916) 649-3570 FAX: (916) 649-3819	APPROVED: _____ DRAWN: CEB	SITE: DESERT FASHION PLAZA 124 PALM CANYON PALM SPRINGS CALIFORNIA	CLIENT: _____ DRAWING TITLE: BUILDING #6	DATE: FEBRUARY 1998 SCALE: 1" = 30'	PROJECT: 05-001350 DRAWING: _____	REVISIONS
---	-------------------------------	---	---	--	--------------------------------------	-----------