

UNITS
1
2
3
4
5
6
7
8
9
10
11
12
13
14
15
16
17
18
19
20
21
22
23
24
25
26
27
28
29
30
31
32
33
34
35
36
37
38
39
40
41
42
43
44
45
46
47
48
49
50
51
52
53
54
55
56
57
58
59
60
61
62
63
64
65
66
67
68
69
70
71
72
73
74
75
76
77
78
79
80
81
82
83
84
85
86
87
88
89
90
91
92
93
94
95
96
97
98
99
100



SECTION 26
T. 4 S., R. 4 E.
S 88 8 W

Survey of Camino Real (South side Hwy 111)
Classification Tie to La Jolla & Camino Way
Survey by Raja-Serdjias-Pay in Sec. 26 T4S R4E

From Sta _____ To Sta. _____
Date 6 Dec 1963

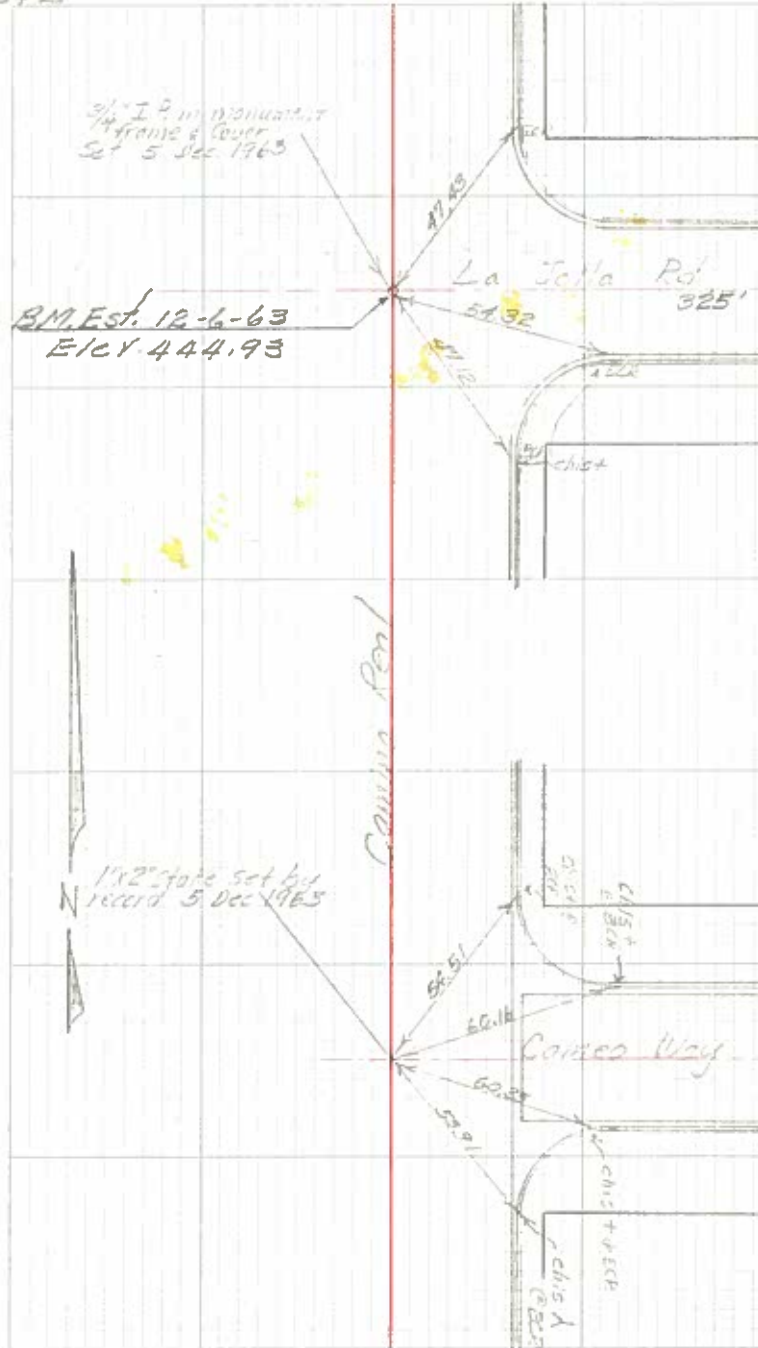
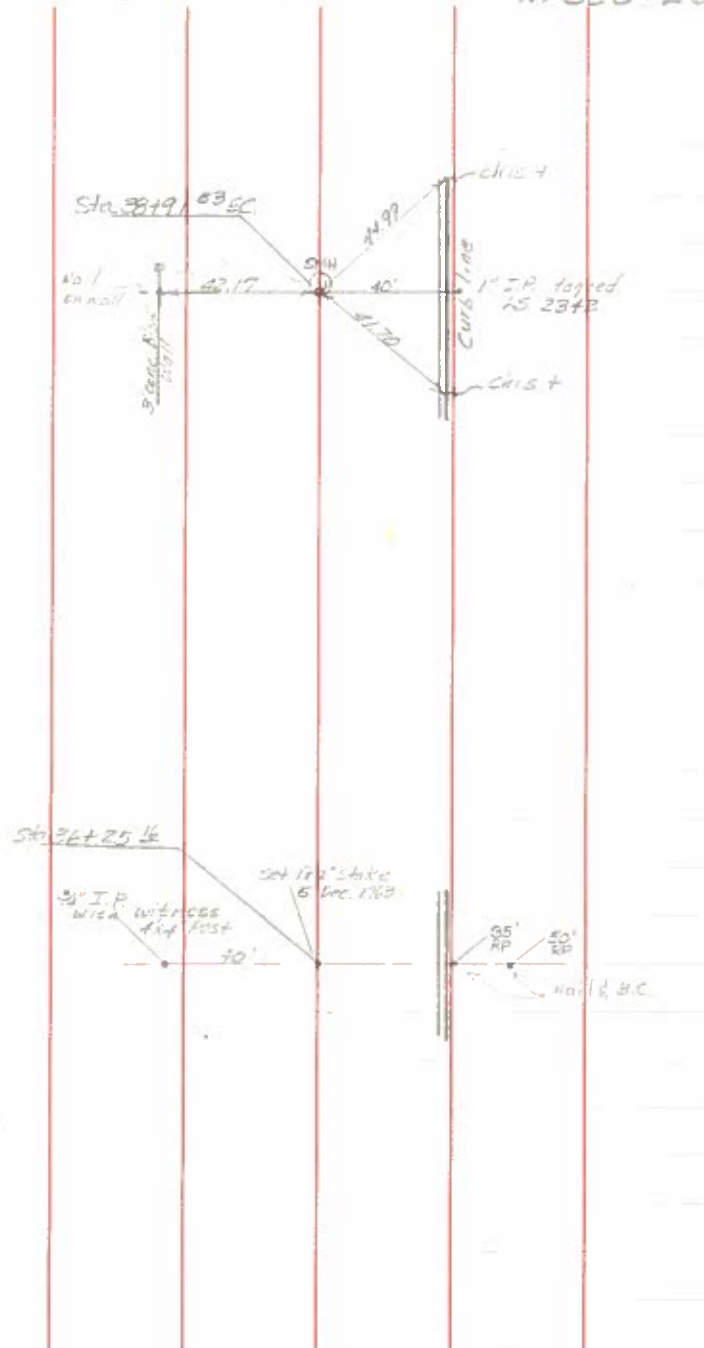

Survey of _____
Classification _____
Survey by _____

CITY OF PALM SPRINGS
PUBLIC WORKS DEPARTMENT

From Sta. _____ To Sta. _____
Date _____

2

26

W. R.O.W. NAVAJO DR.

E LA JOLLA

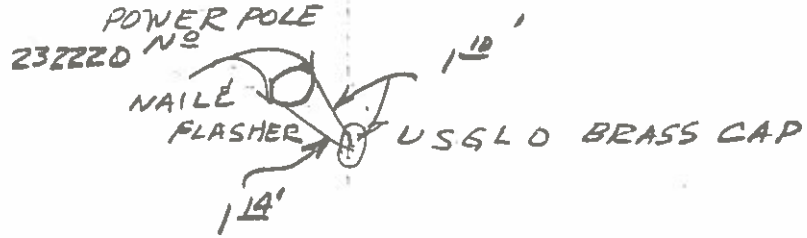

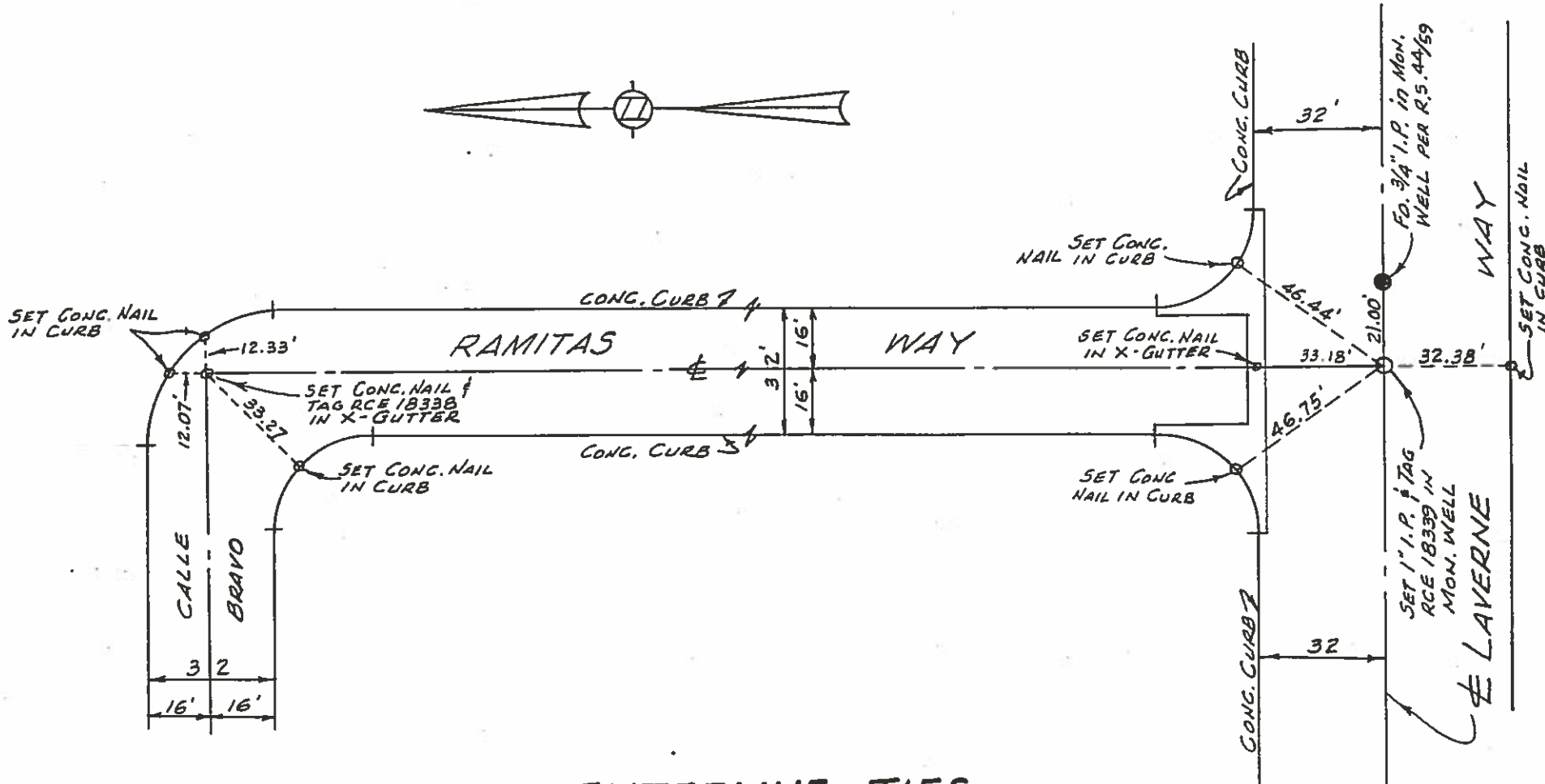
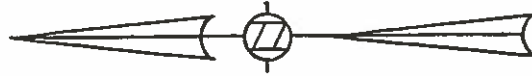

SEE SHEET No. 3

CENTERLINE TIES TRACT NO. 11760

SCALE: 1"=40' JAN. 1980

KWL ASSOCIATES
712 Eugene Road
PALM SPRINGS, CA 92262
(714) 327-7786

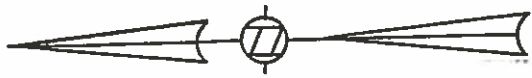

SEE SHEET No. 3

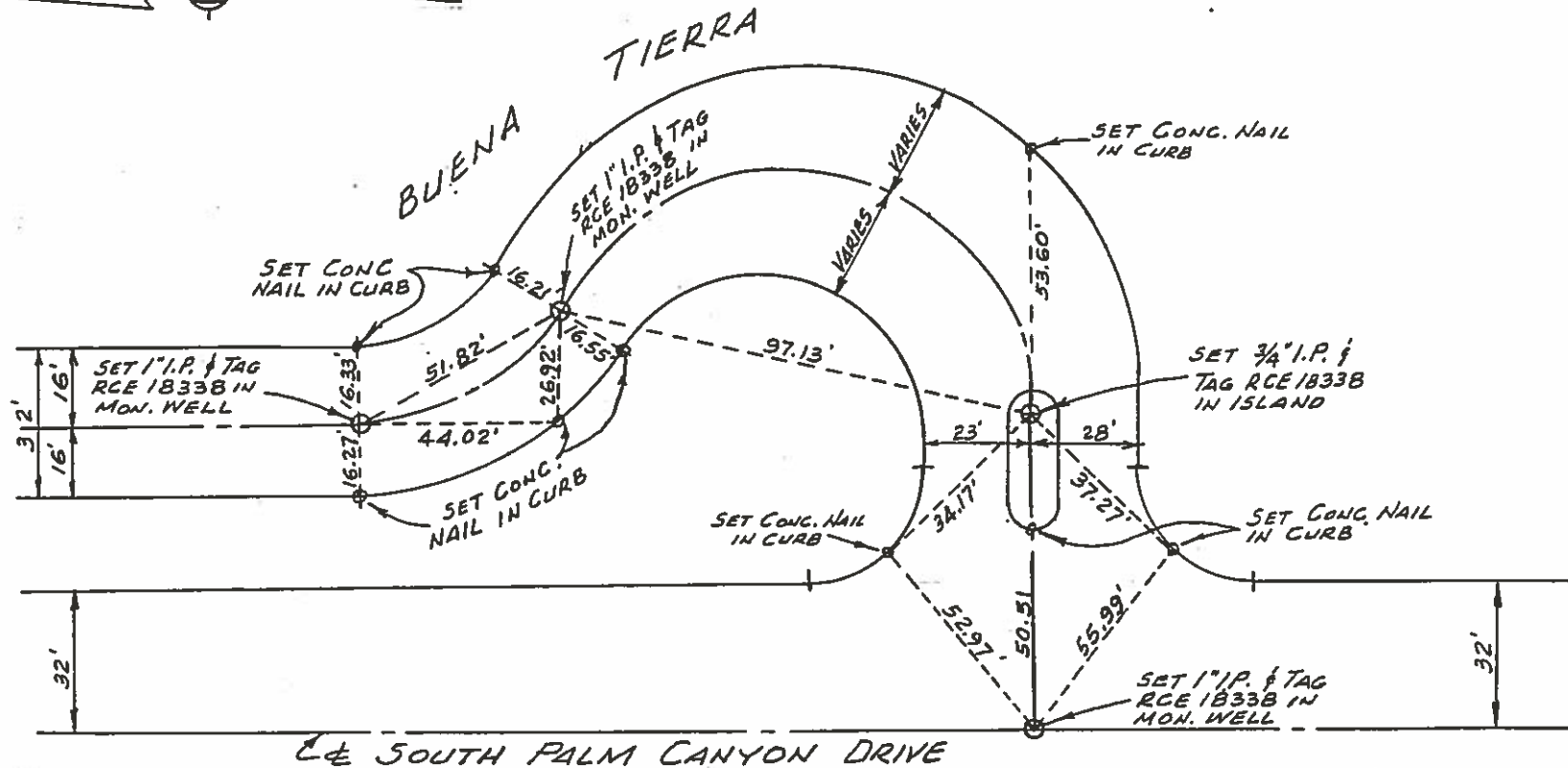

CENTERLINE TIES

TRACT NO. 11760

SCALE: 1" = 40'

JAN. 1980

KWL ASSOCIATES

712 Eugene Road
PALM SPRINGS, CA 92262
(714) 327-7786



SEE SHEET No. 1

SEE SHEET No. 4

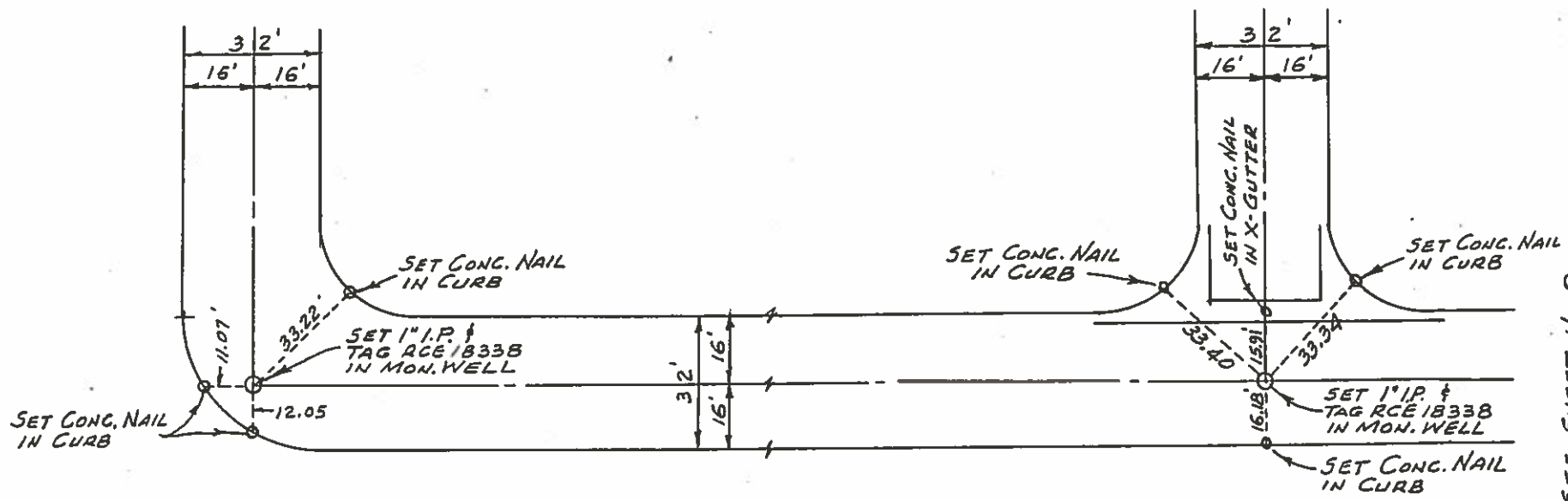

SEE SHEET No. 2

CENTERLINE TIES
TRACT NO. 11760

SCALE: 1" = 40' JAN. 1980

KWL ASSOCIATES
 712 Eugene Road
 PALM SPRINGS, CA 92262
 (714) 327-7786



SEE SHEET No. 3

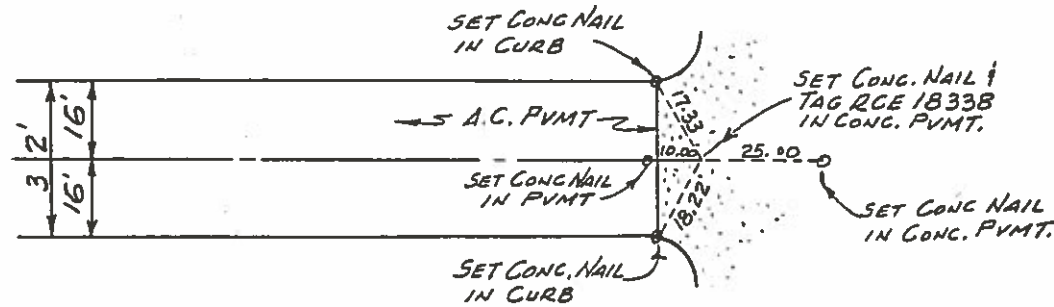

CENTERLINE TIES TRACT NO. 11760

SCALE: 1" = 40'

JAN. 1980

KWL ASSOCIATES
712 Eugene Road
PALM SPRINGS, CA 92262
(714) 327-7786

TRACT MAP NO. 10357

BEING A PORTION OF THE EAST HALF OF THE NORTHEAST ONE-QUARTER OF SEC. 26, T. 43, R. 4 E, S. 28. & M.

STREET CENTERLINE MONUMENTS & TIES

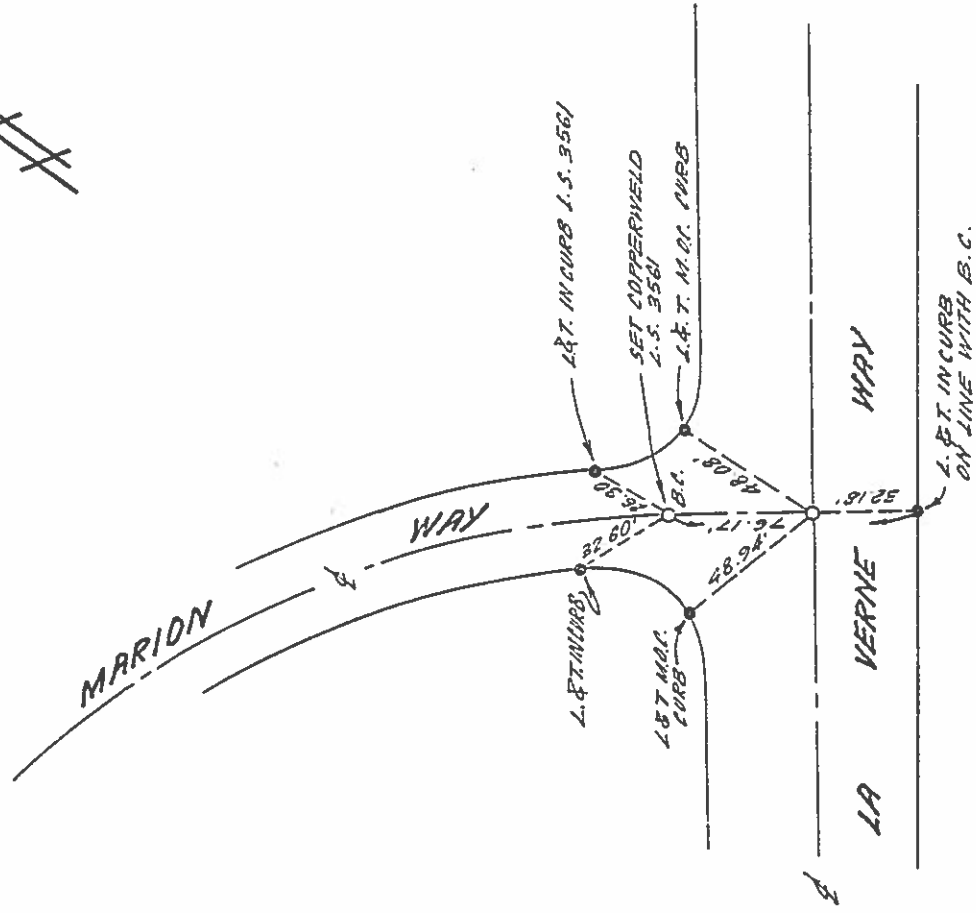
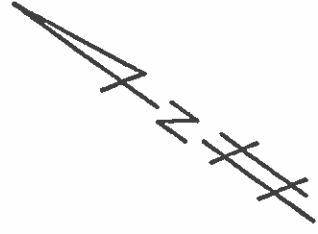

ALL L. & T. TAGGED L. S. 3561

THE CITY OF PALM SPRINGS

TRACT MAP NO. 10351

BEING A PORTION OF THE EAST HALF OF THE NORTHEAST ONE-QUARTER OF SEC. 26, T. 43, R. 4E, S. B. B. & M.

STREET CENTERLINE MONUMENTS & TIES

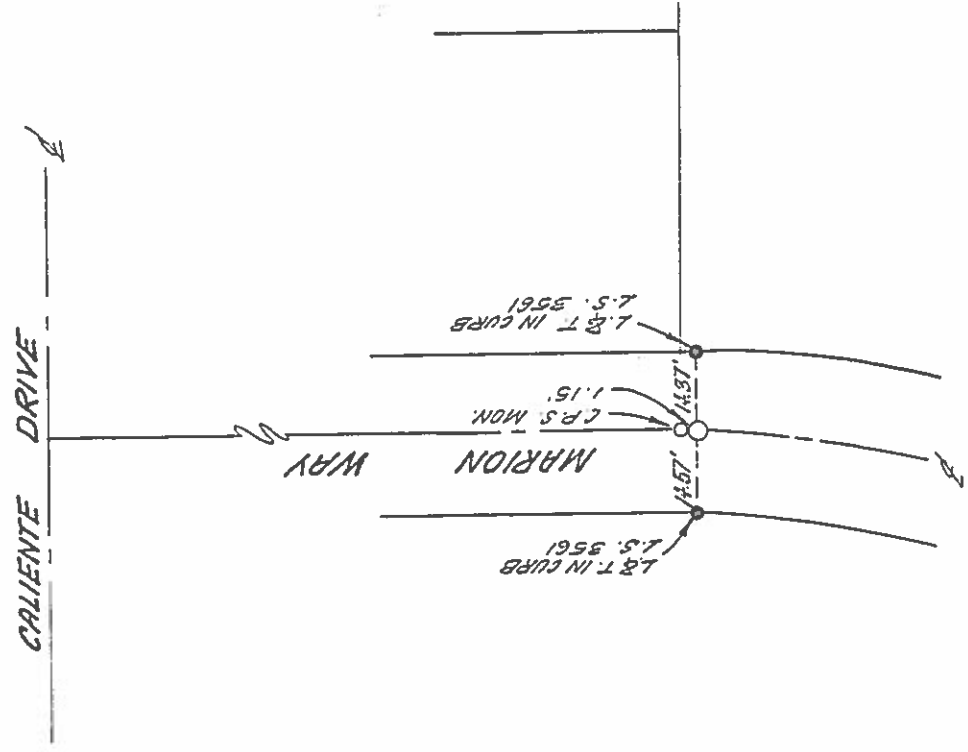
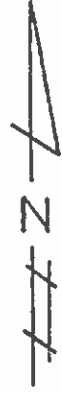

ALL L. & T. TAGGED L.S. 3561

TRACT MAP NO. 10357

BEING A PORTION OF THE EAST HALF OF THE NORTHEAST QUARTER OF SEC. 26, T. 4 S., R. 4 E., S. R. B. & M.

STREET CENTERLINE MONUMENTS & TIES

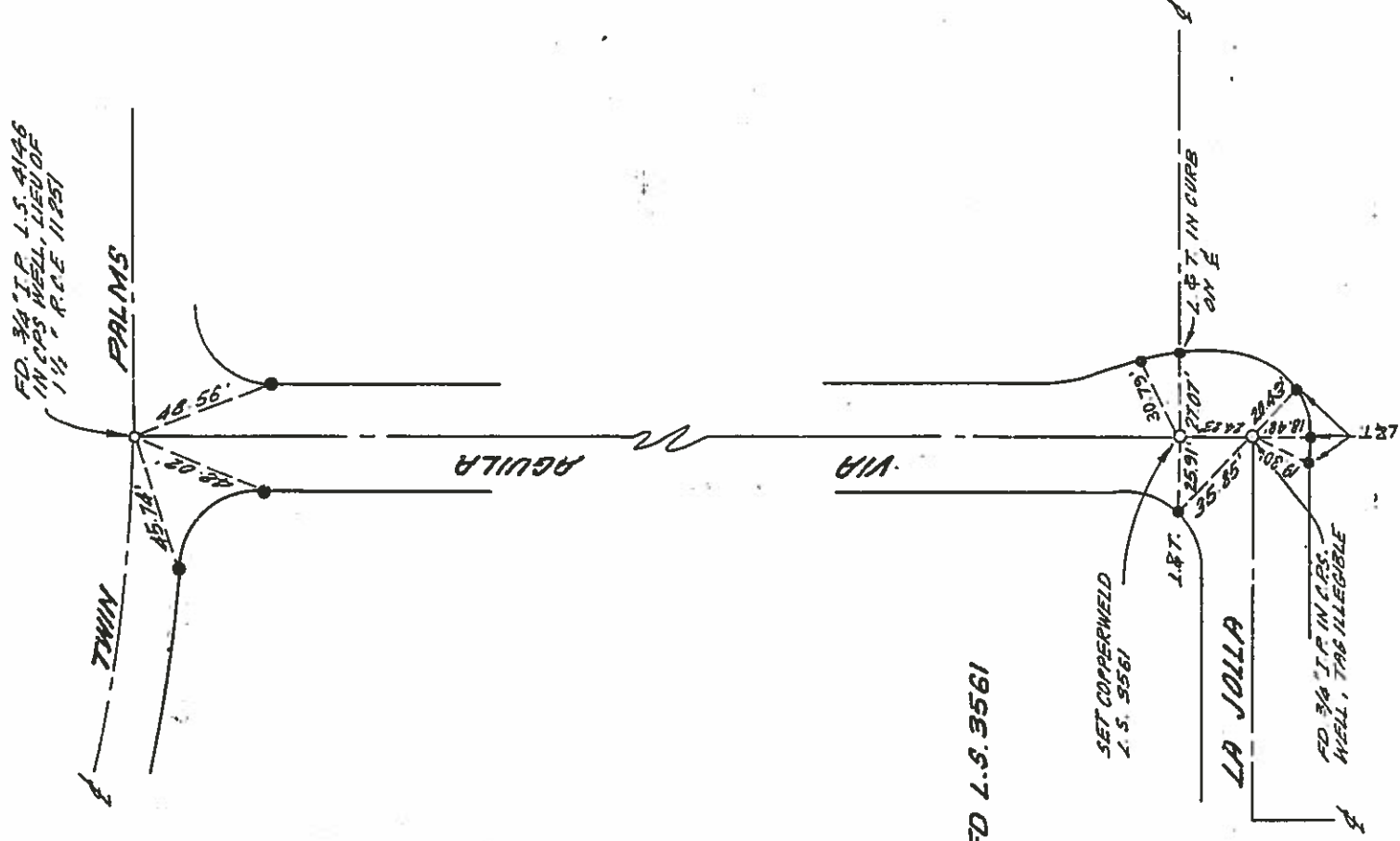

A 2#

ALL L&T. TAGGED L.S. 3561

TRACT MAP NO. 10351

BEING A PORTION OF THE EAST HALF OF THE NORTHERST ONE-QUARTER OF SEC 26, T. 43, R. 4E, S. 8. B. 8. M.

STREET CENTERLINE MONUMENTS & TIES

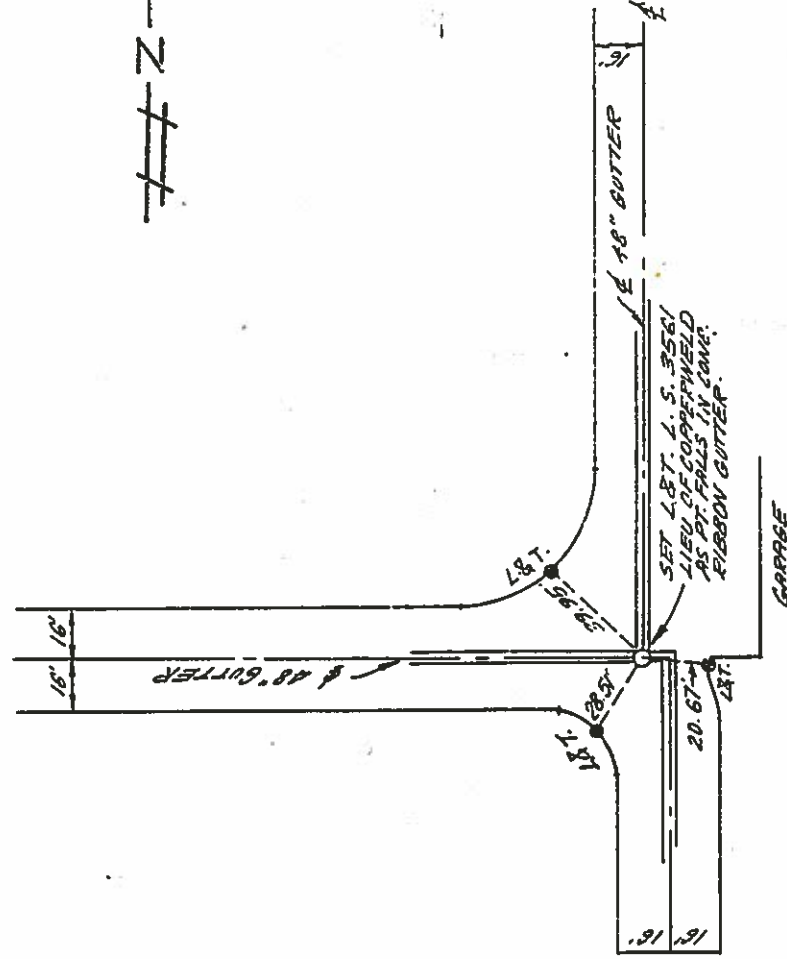

ALL L & T. TAGGED L.S. 3561

TRACT MAP NO. 10357

BEING A PORTION OF THE EAST HALF OF THE NORTHEAST ONE-QUARTER OF SEC. 26, T.45. R.4E, S.8.B. & M.

STREET CENTERLINE MONUMENTS & TIES

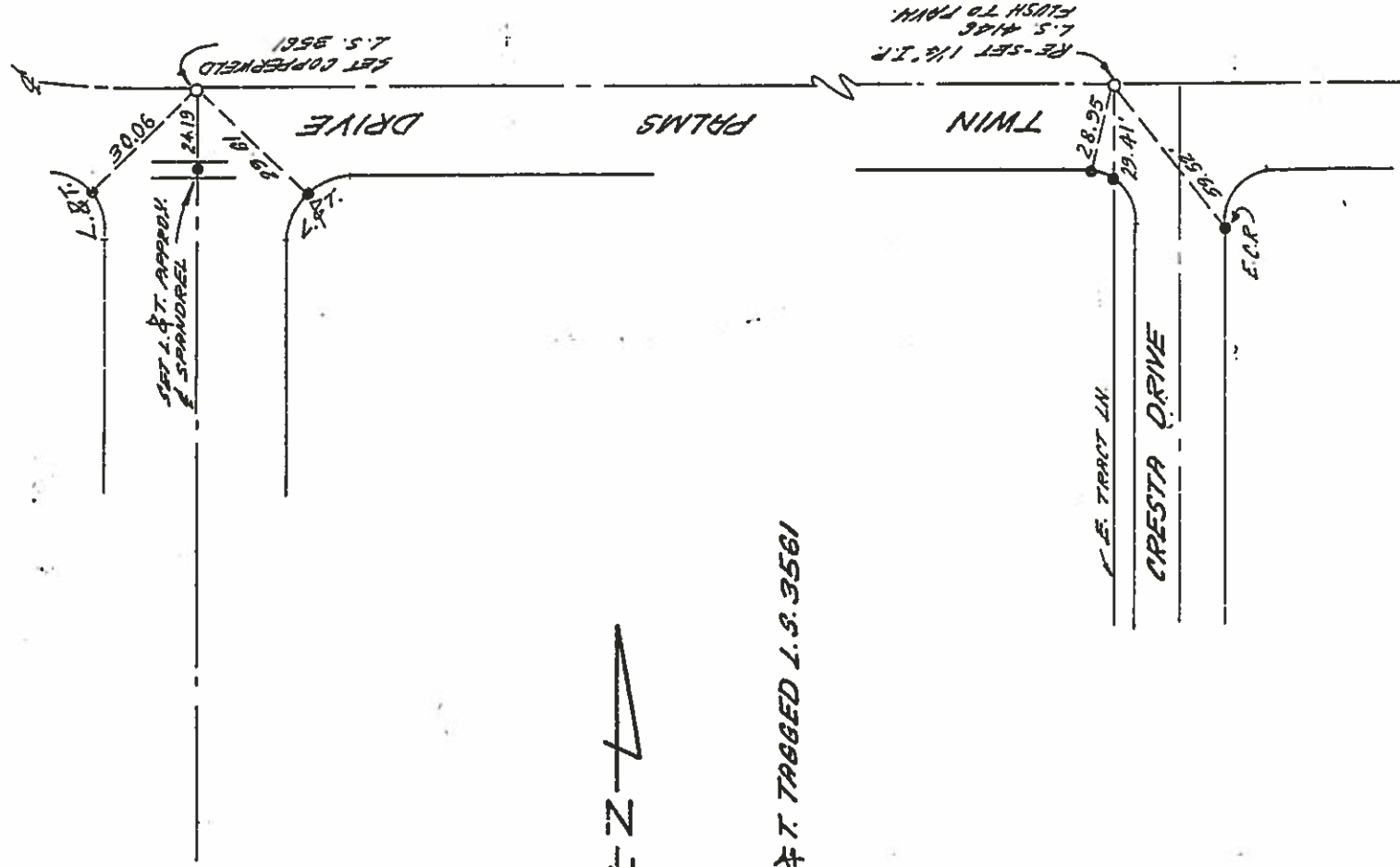

ALL L.&T. TAGGED L.S. 3561

TRACT MAP NO. 10357

BEING A PORTION OF THE EAST HALF OF THE NORTHEAST ONE-FOURTH OF SEC. 26, T. 4 S., R. 4 E., S. B. B. & M.

STREET CENTERLINE MONUMENTS & TIES

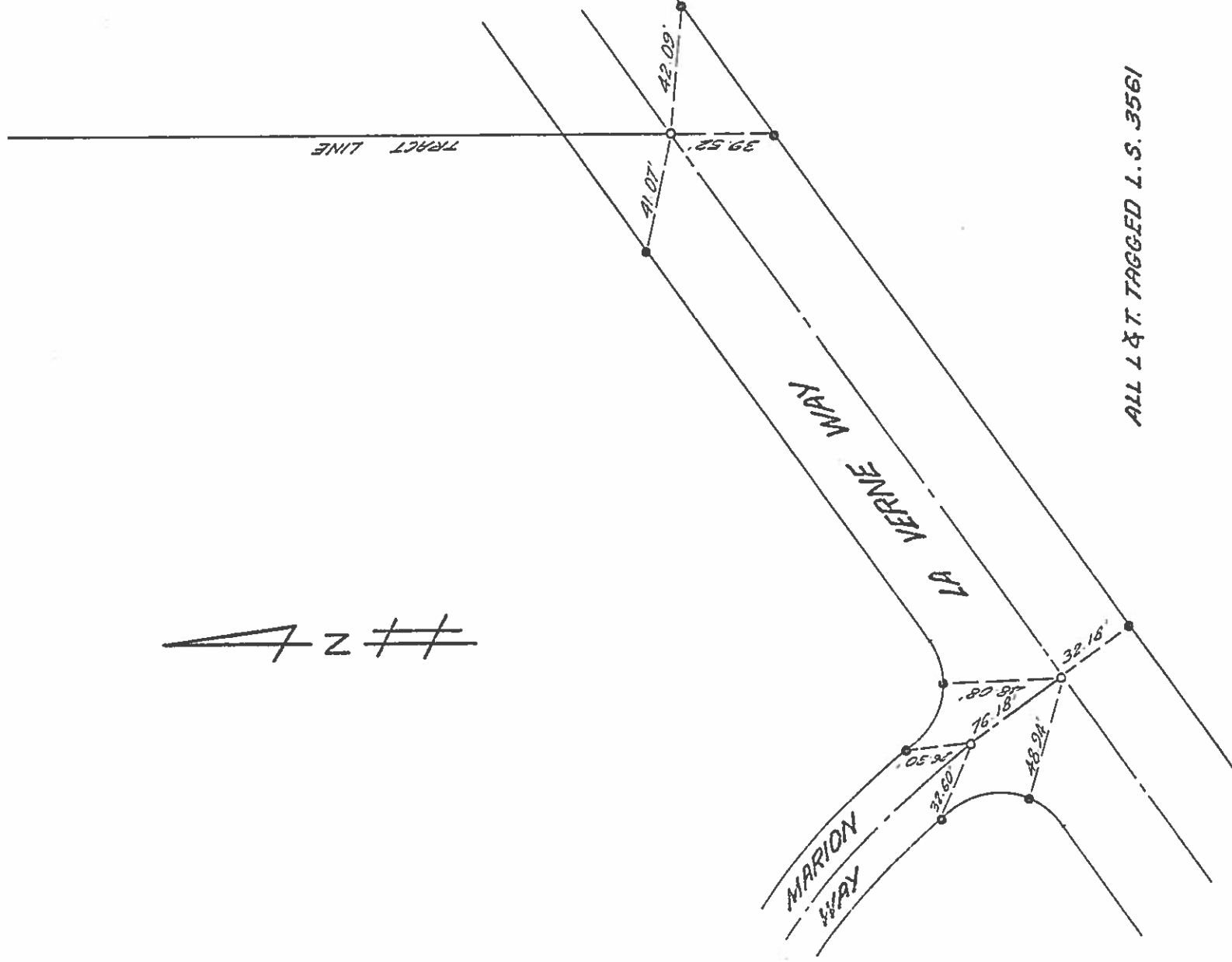
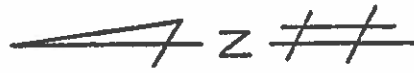

ALL L & T. TAGGED L. S. 3561

CITY OF PALM SPRINGS
PUBLIC WORKS DEPARTMENT

5

Survey of MON LOC. LAVERNE & C PALO FIERRO
Classification MON TIES
Survey by CARTWRIGHT COLE SHUMAN

From Sta SEC 26 To Sta. _____
Date 12-20-71 CLEAR 48°

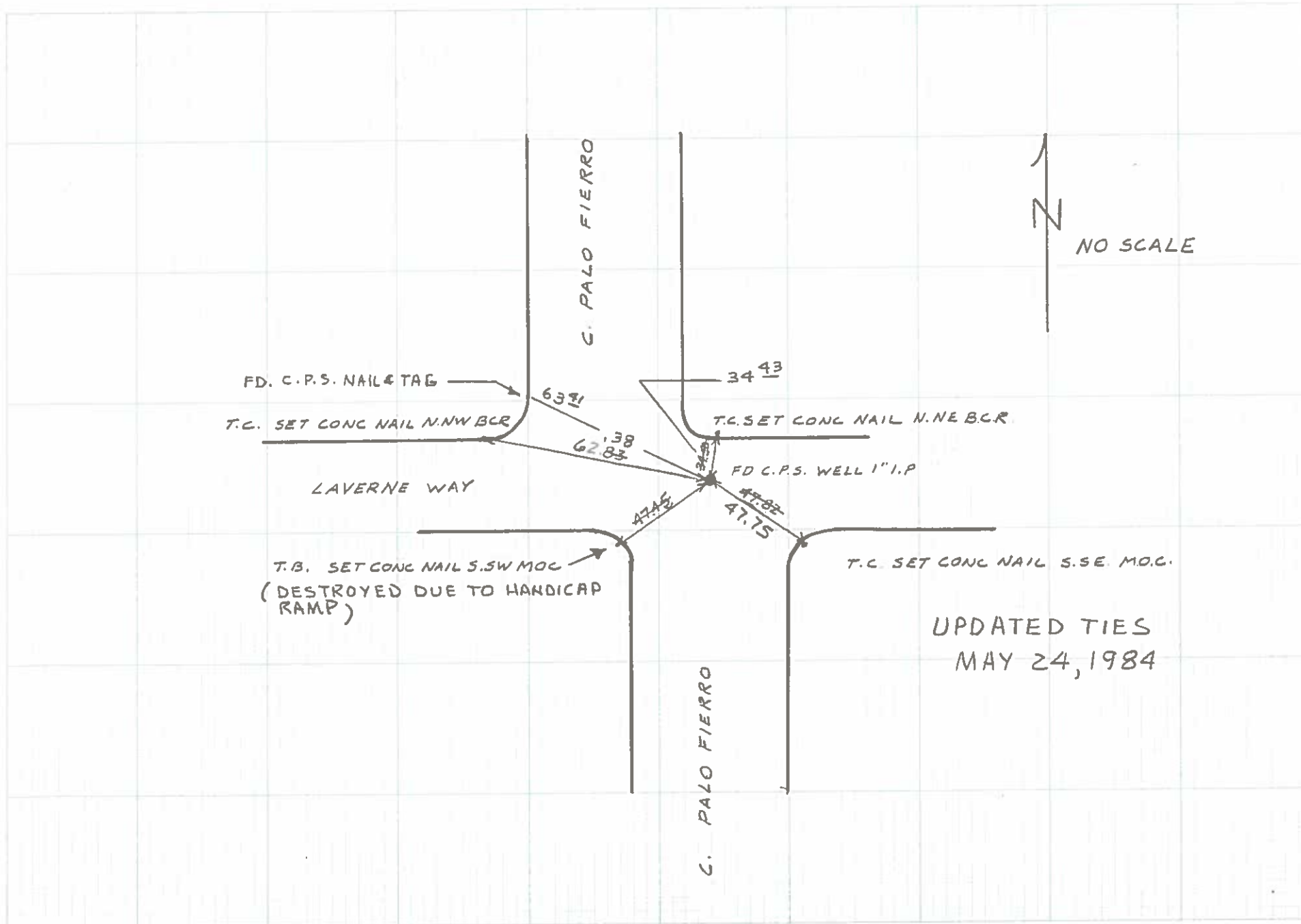

P. 30/3

Survey of La Verne Way - ET #63
Classification @ Ties
Survey by Ray C. - SARGENT & CO. - RAY PC.

26

From Sta. _____ To Sta. _____
Date 19 March 1965

5

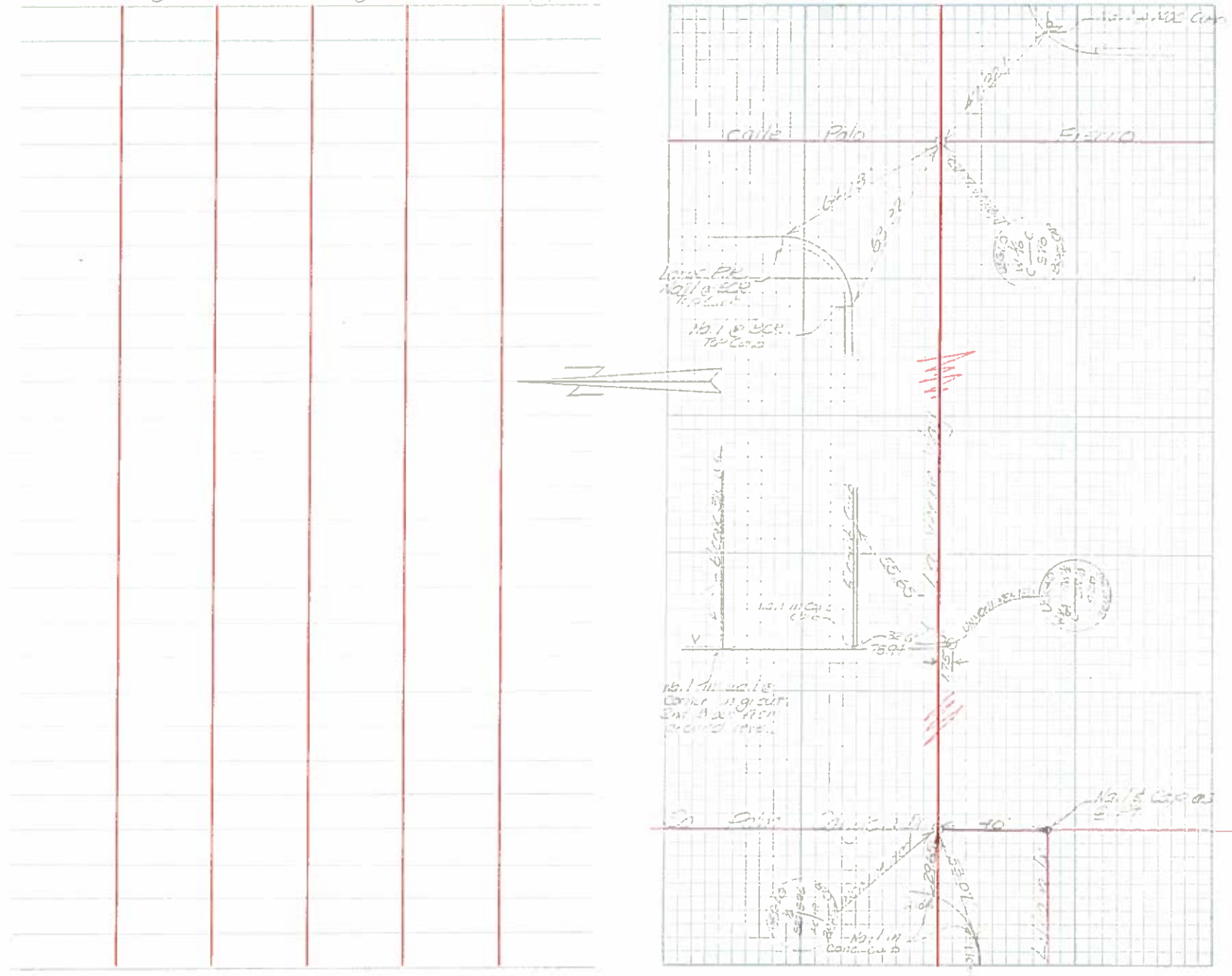

Survey of C/4 Sec. 26 T4S, R4E, S.B.B. & M
Classification R.P.I.s.
Survey by Rojo - Shuman

From Sta _____ To Sta _____
Date 15 Dec. 1969

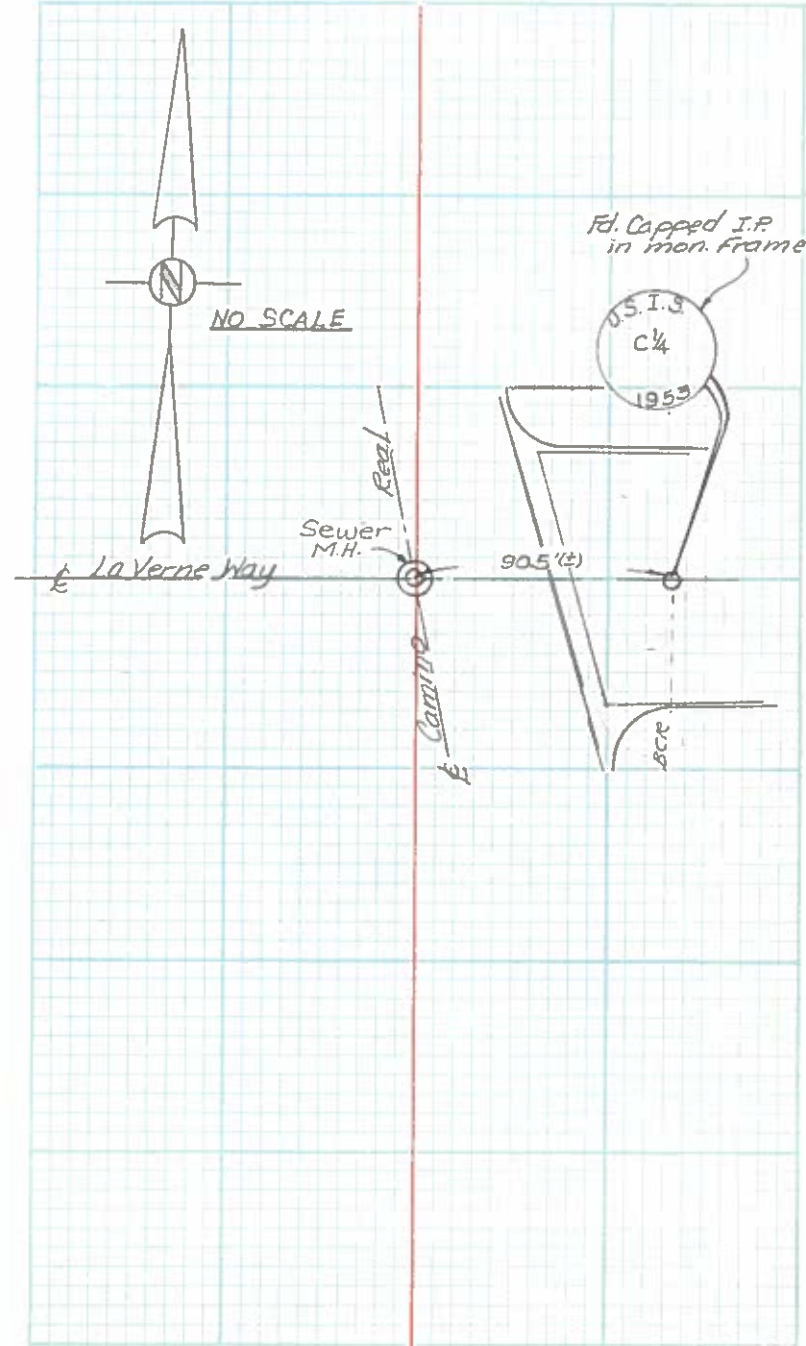
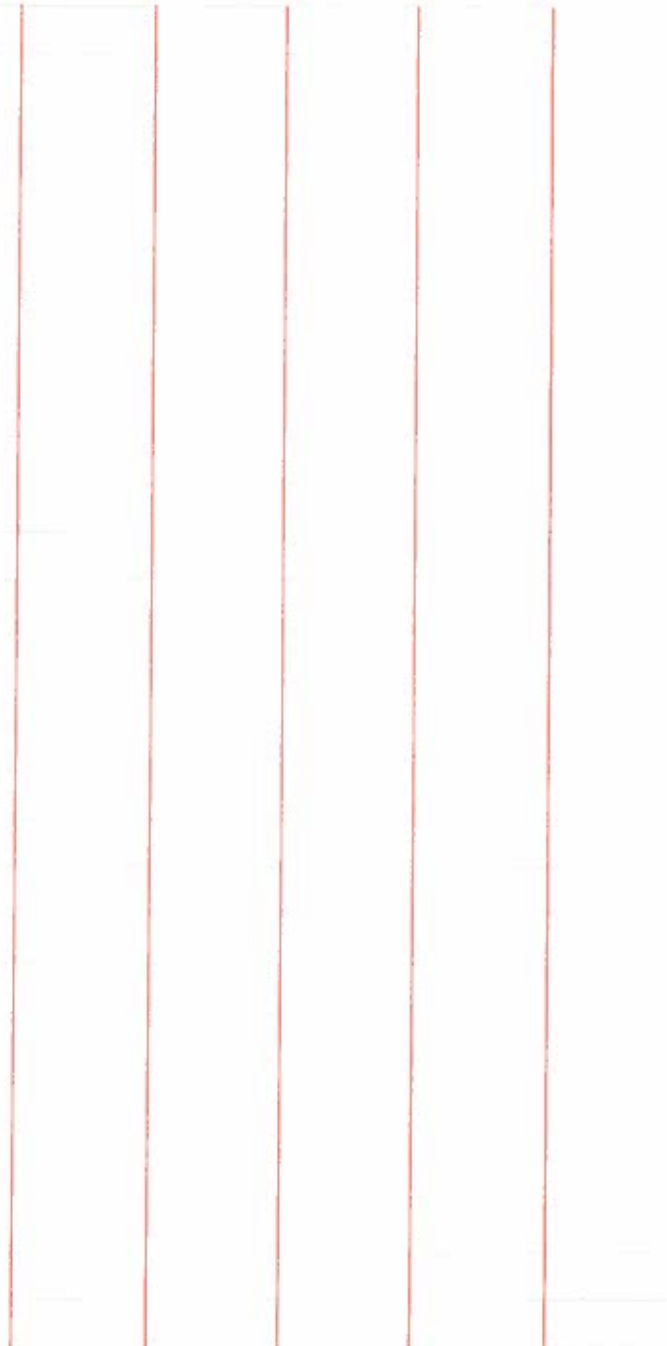

CITY OF PALM SPRINGS
PUBLIC WORKS DEPARTMENT

7

Survey of E 1/4 Sec. 26, T4S, R4E, S.B.B. & M.
Classification R.P.'s
Survey by Rojo-Shuman

From Sta. _____ To Sta. _____
Date 15 Dec. 1969

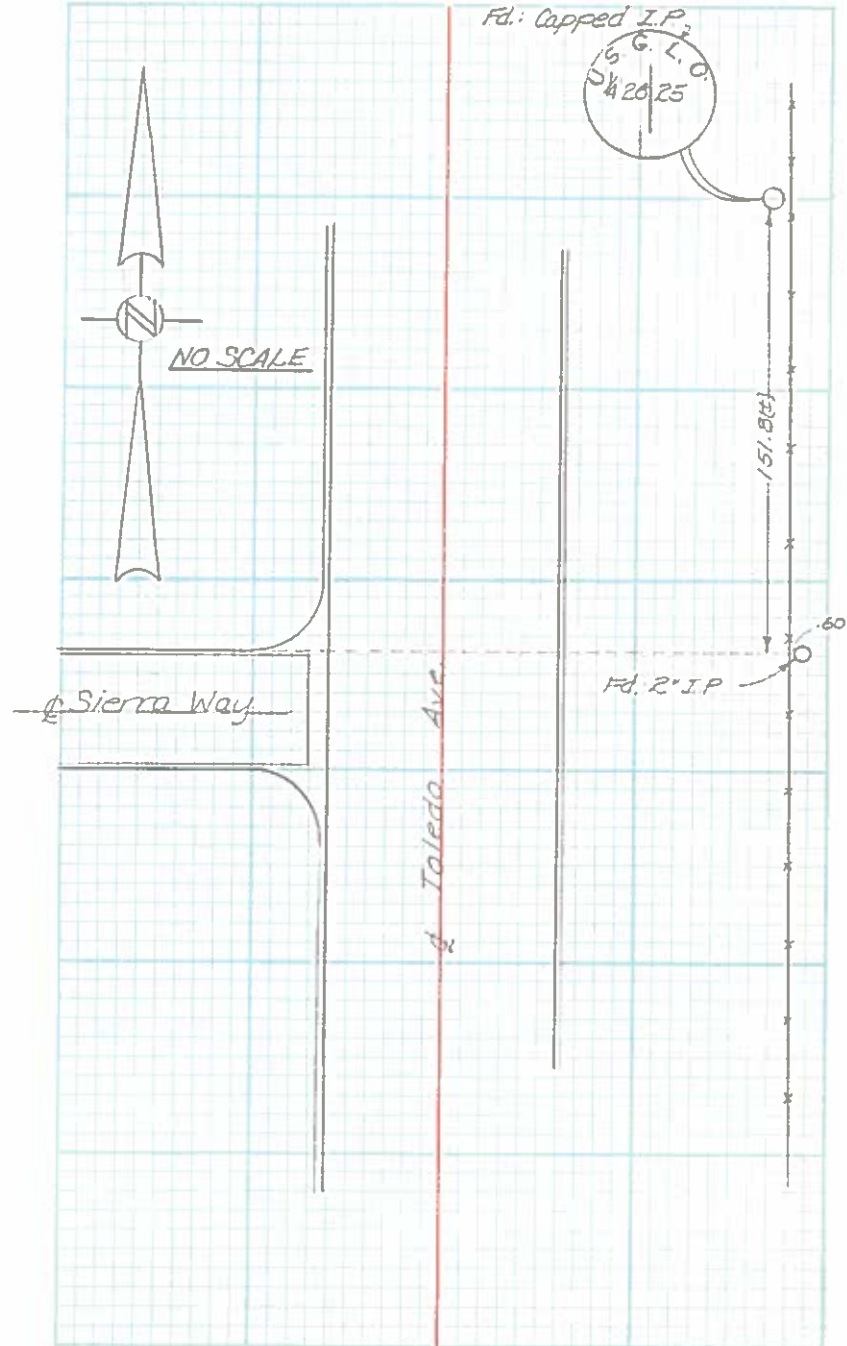
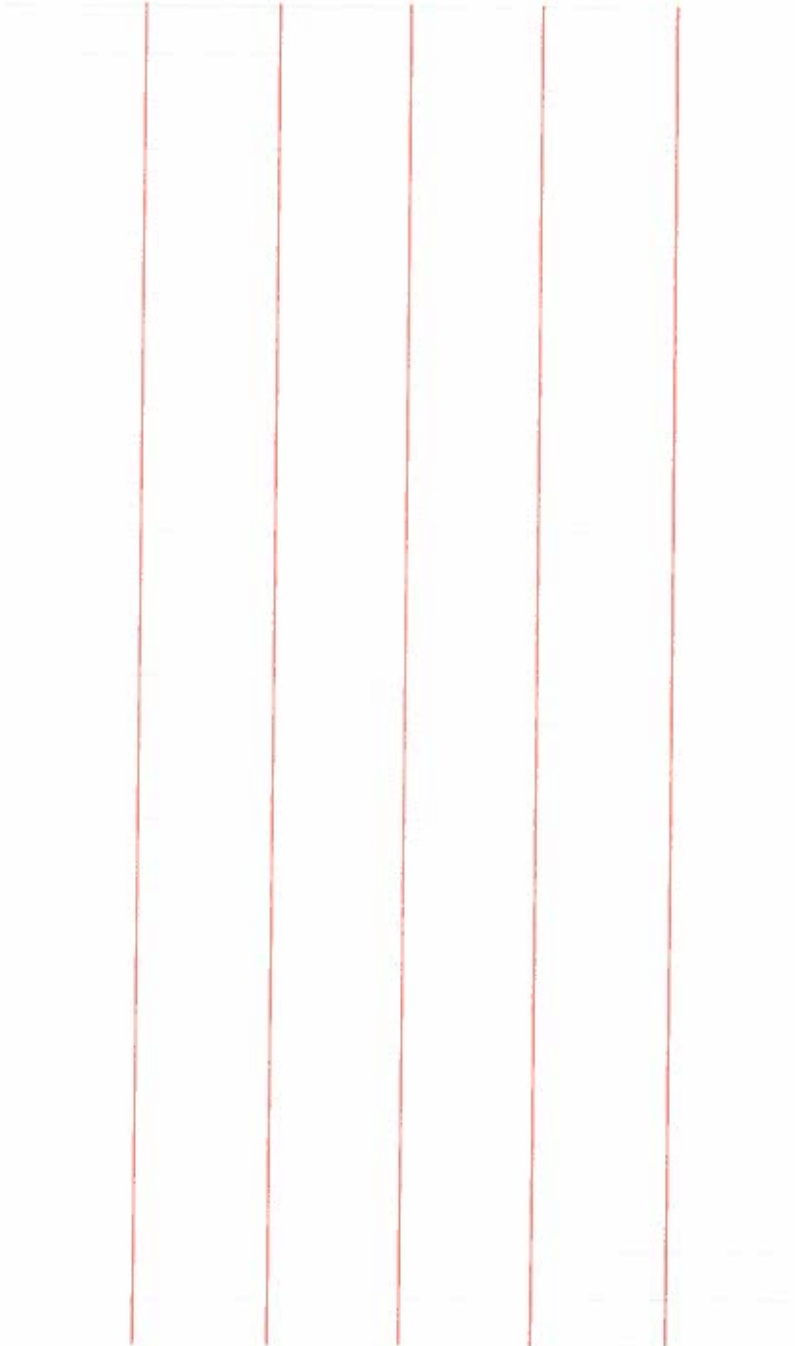

SEC 26

TR 10901

SURVEY FOR

CREW - E Brown

LOCATION - SE.

T

SHT. OF

NOTE: E TIES.

DATE 1/25/79

8

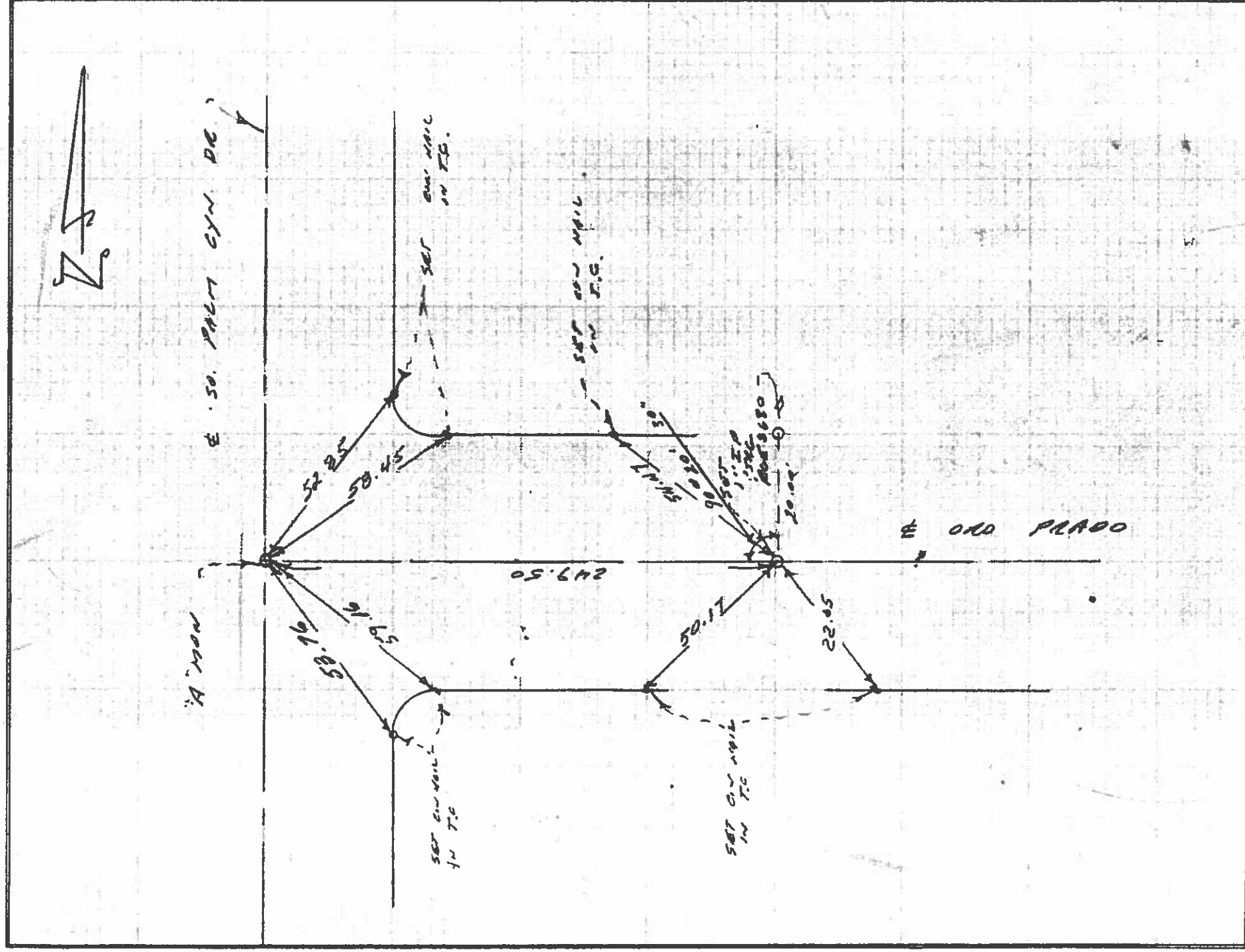

CITY OF PALM SPRINGS
PUBLIC WORKS DEPARTMENT

9

Survey of MON LOC. C. PALO FIERRO & SAN JOSE
Classification MON TIES
Survey by CARTWRIGHT COLE SHUMAN

From Sta SEC 26 To Sta.
Date 12-20-71 CLEAR 98°

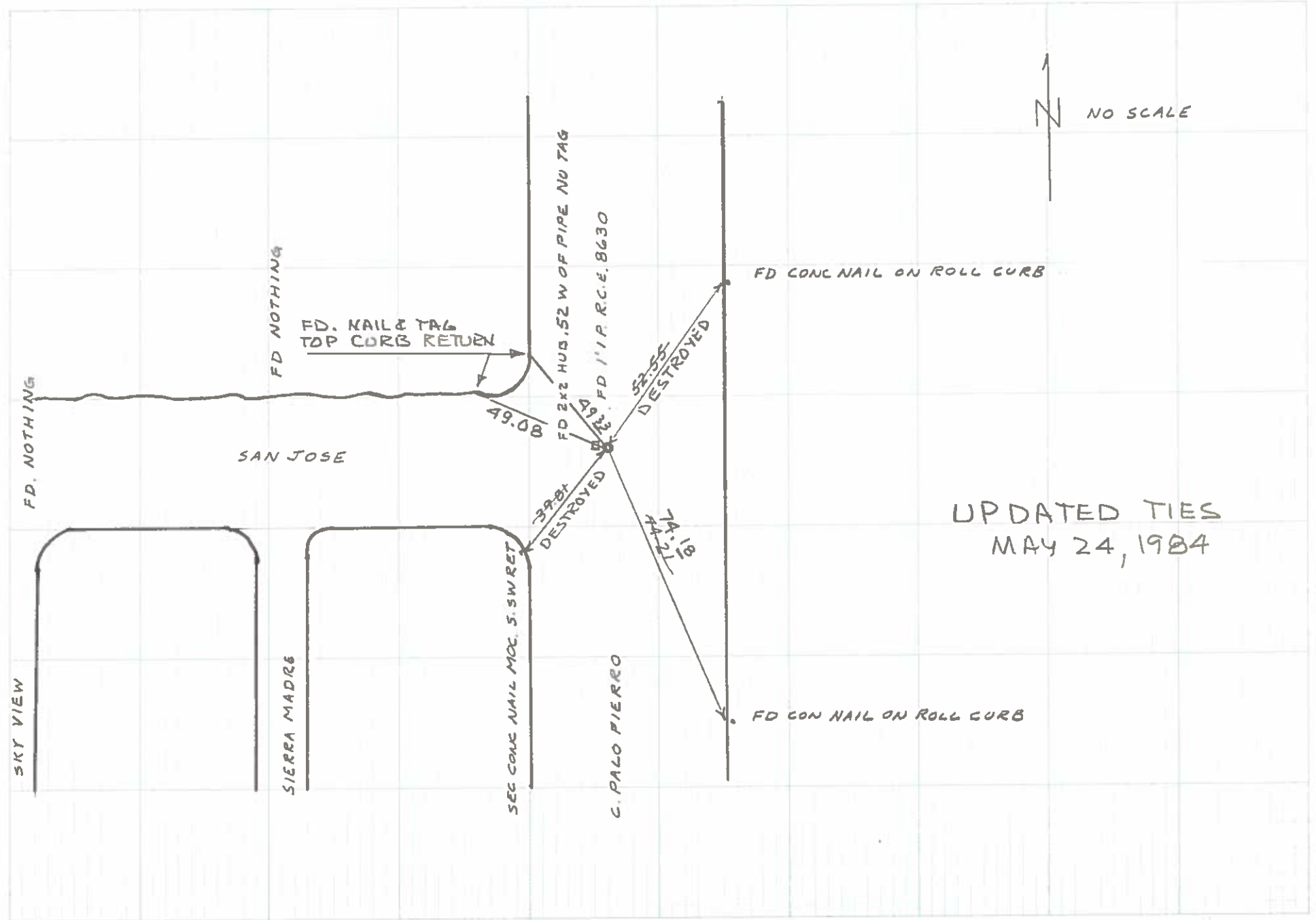

IN THE CITY OF PALM SPRINGS
TRACT No 5886
 BEING A SUBDIVISION OF A PORTION
 OF THE NW¼ OF THE SW¼ OF SECTION 26
 T4S, R4E, S886M

**STREET CENTERLINE
 MONUMENTS & TIES**

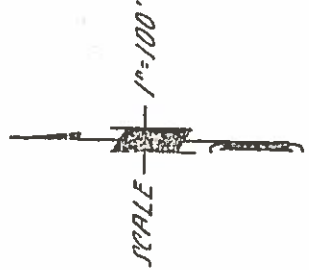
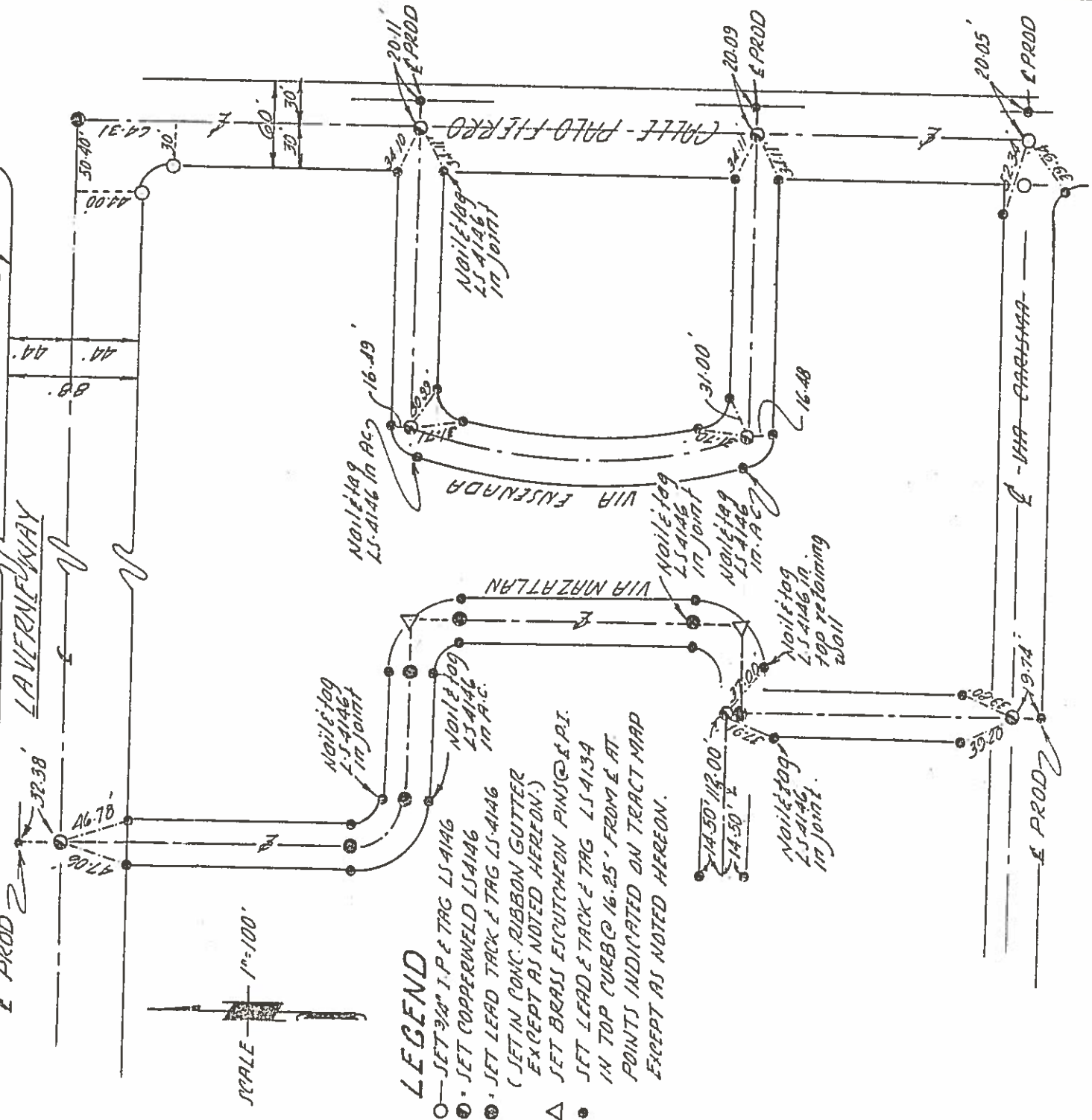

LEGEND

- SET 3/4" I.P. & TAG LS-4146
- SET COPPERWELD LS-4146
- ⊙ SET LEAD TACK & TAG LS-4146
- △ (SET IN CONC. RIBBON GUTTER EXCEPT AS NOTED HEREON.)
- SET BRASS ESCUTCHEON PINS @ E.P.I.
- SET LEAD & TACK & TAG LS-4134 IN TOP CURB @ 16.25' FROM E. AT POINTS INDICATED ON TRACT MAP EXCEPT AS NOTED HEREON.

WEBB ENGINEERING INC.
 PALM SPRINGS, CALIFORNIA

SURVEY MONUMENT TIES

C.P. # 79-62

DEPARTMENT OF COMMUNITY DEVELOPMENT
Engineering Division

26
SURVEY BY: FREAD, K. ENCL

DATE: 9-4-90

FOUND:
2" DISC.

IN:
C.P.S. MON. WELL

TAG NO.:

NOTE:
E.C.

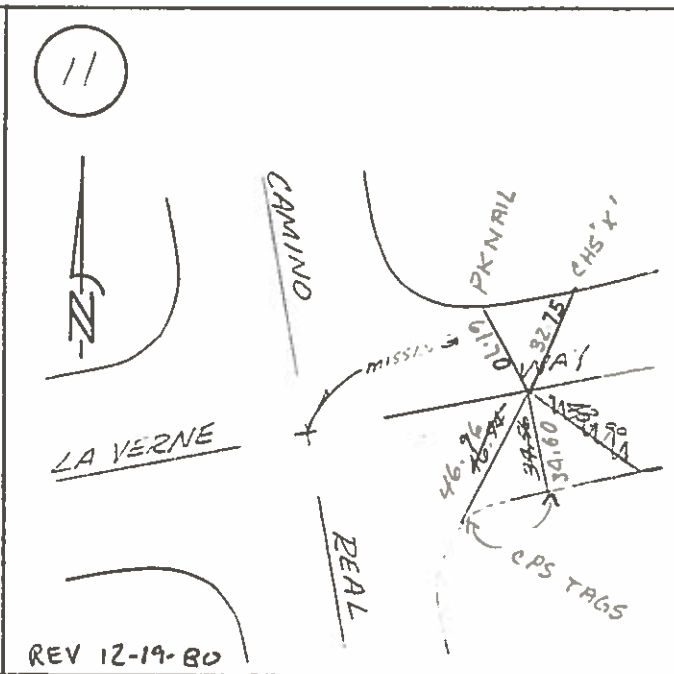

FOUND:
3/4" I.P.

IN:
C.P.S. MON. WELL

TAG NO.:

LS 4146

NOTE:
B.C. & E.E.

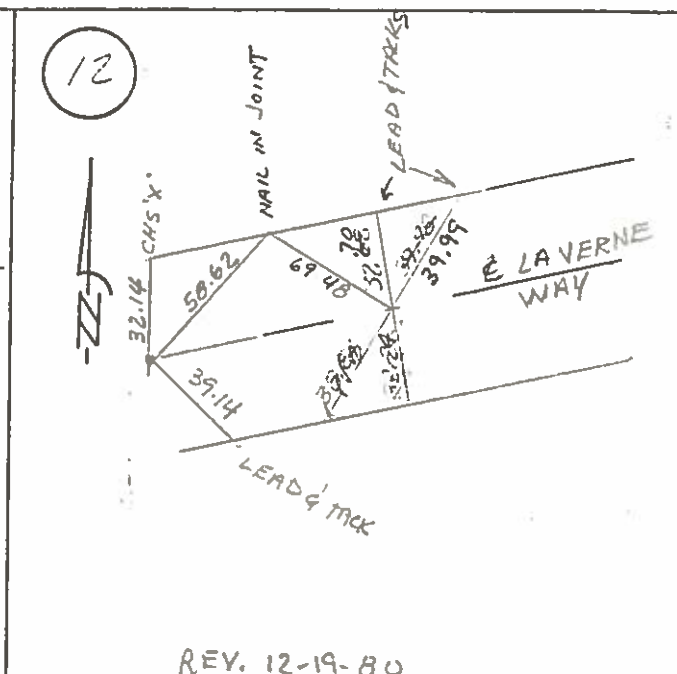

FOUND:
1/2 I.P.

IN:
A.C. FLUSH DN 7

TAG NO.:

NOTE:
ALL TIES ARE SCRIPED "X"s

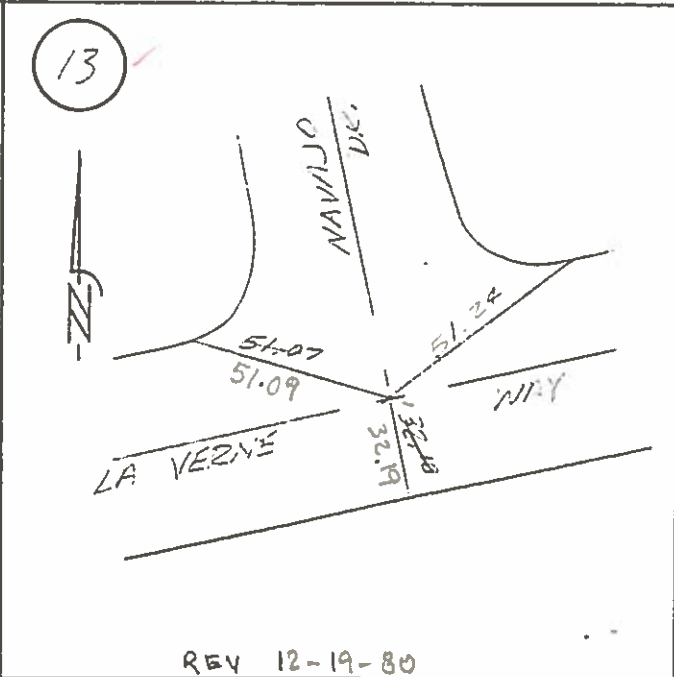

FOUND:

IN:

TAG NO.:

NOTE:

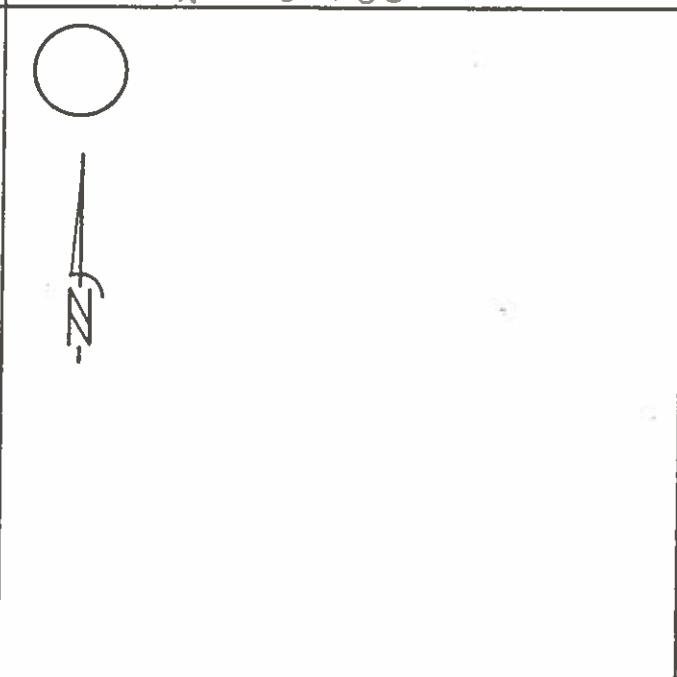

SURVEY MONUMENT TIES

C.P. # 79-62

DEPARTMENT OF COMMUNITY DEVELOPMENT
Engineering Division

26
SURVEY BY: FREAD VALENCA

DATE: 9-4-30

| | | | |
|--|---|--|---|
| <p>FOUND: <u>1" I.P.</u></p> <p>IN: <u>C.P.S. MON. WELL</u></p> <p>TAG NO.:</p> <p>NOTE:</p> | <p>(17)</p> <p>LA VERNE WAY TOLEDO AVE</p> <p>REV. 12-19-80</p> | <p>FOUND: <u>1" I.P.</u></p> <p>IN: <u>C.P.S. MON. WELL</u></p> <p>TAG NO.:</p> <p>NOTE:</p> | <p>(110)</p> <p>LA VERNE WAY MARION WAY</p> <p>REV. 12-19-80</p> |
| <p>FOUND: <u>1" I.P.</u></p> <p>IN: <u>C.P.S. MON. WELL</u></p> <p>TAG NO.:</p> <p>NOTE:</p> | <p>(15)</p> <p>LA VERNE WAY CALIENTE WAY</p> <p>REV. 12-19-80</p> | <p>FOUND: <u>1/2" I.P.</u></p> <p>IN: <u>A.C. DN. 17</u></p> <p>TAG NO.:</p> <p>NOTE:</p> | <p>(14)</p> <p>LA VERNE WAY CALIENTE WAY</p> <p>REV. 12-19-80</p> |

