

For origin of coord's
 see Dwg. M-128A
 dated 9-15-79

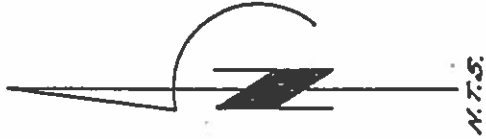

Red. 4305.491
 8540.061

CITY OF PALM SPRINGS
PUBLIC WORKS DEPARTMENT

①

Survey of INTERSECTION MONUMENTS
Classification TIES TO MONS. SEC 30
Survey by A.R. J.S.

From Sta _____ To Sta _____
Date 8-20-1971

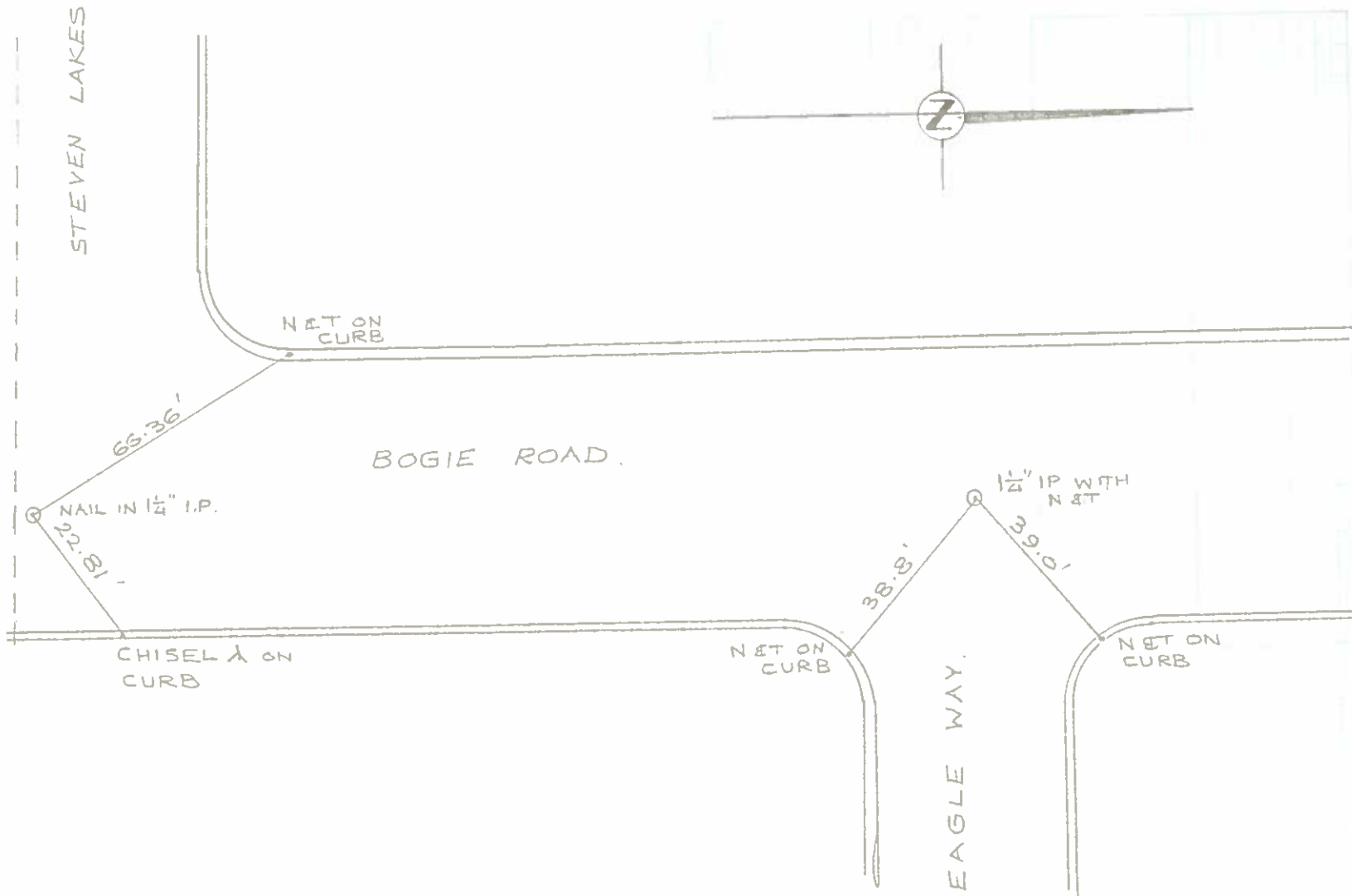

CITY OF PALM SPRINGS
PUBLIC WORKS DEPARTMENT

Survey of CENTER 1/4 SEC 30 TAS - RSE

Classification MDN TTLES

Survey by FARIESTER AGRES

From Sta

To Sta.

Date APRIL 12, 1985

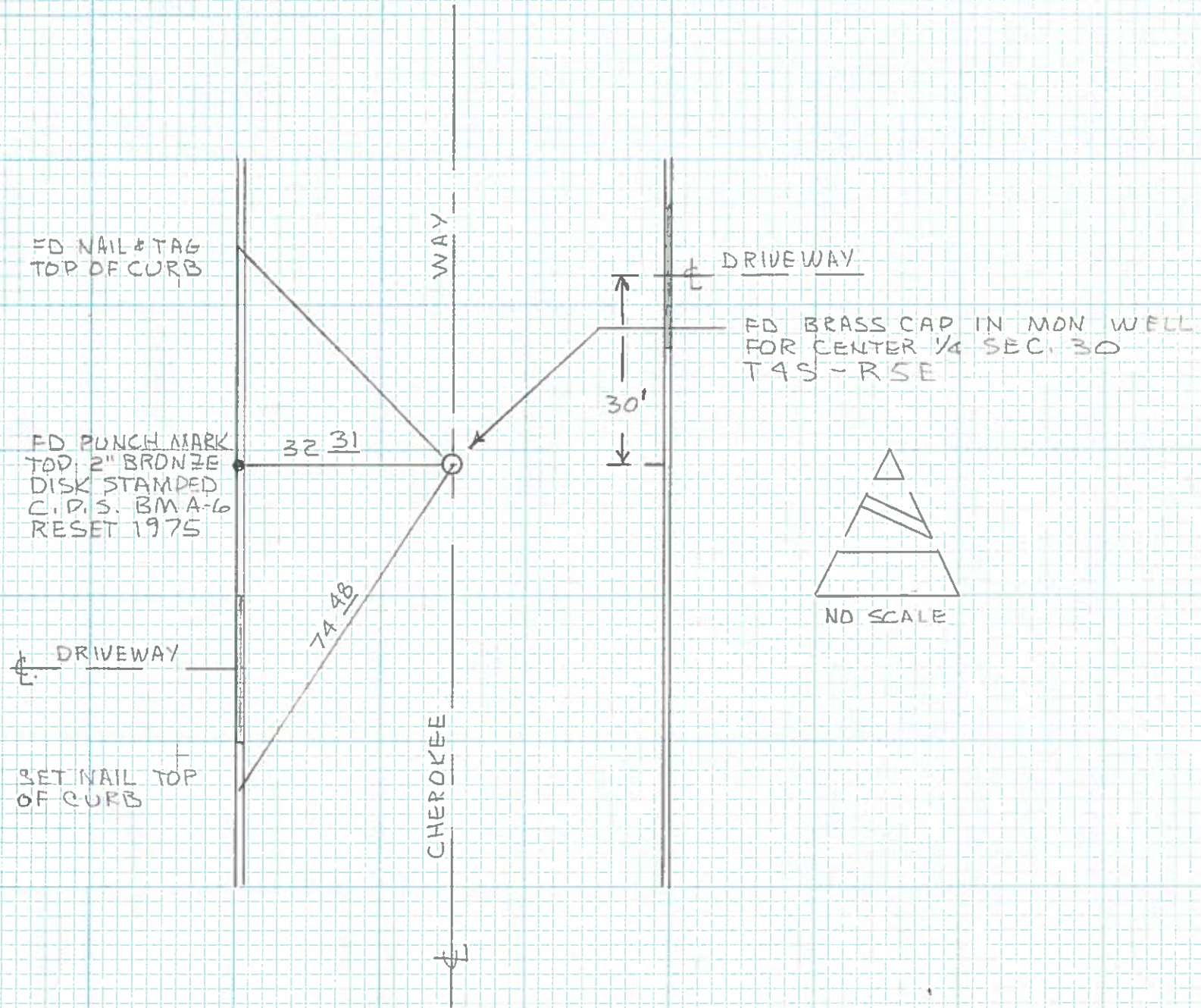

Survey of CENTER 1/4 SEC. 30 R5E-T13
Classification R.P.'S TO BRASS CAP
Survey by PETACH, SHUMAN, WHITE

From Sta _____ To Sta _____
Date 2-20-70

VOID
4-13-85

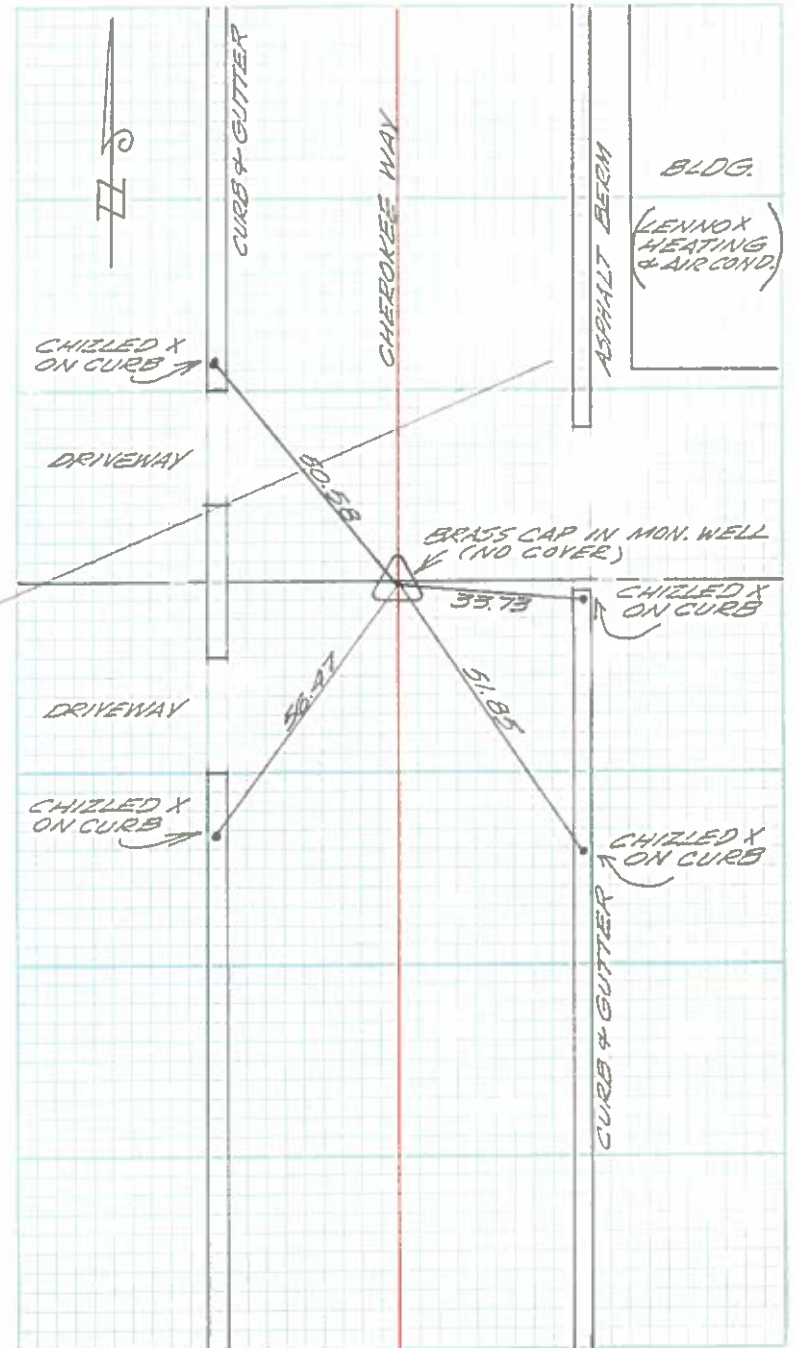

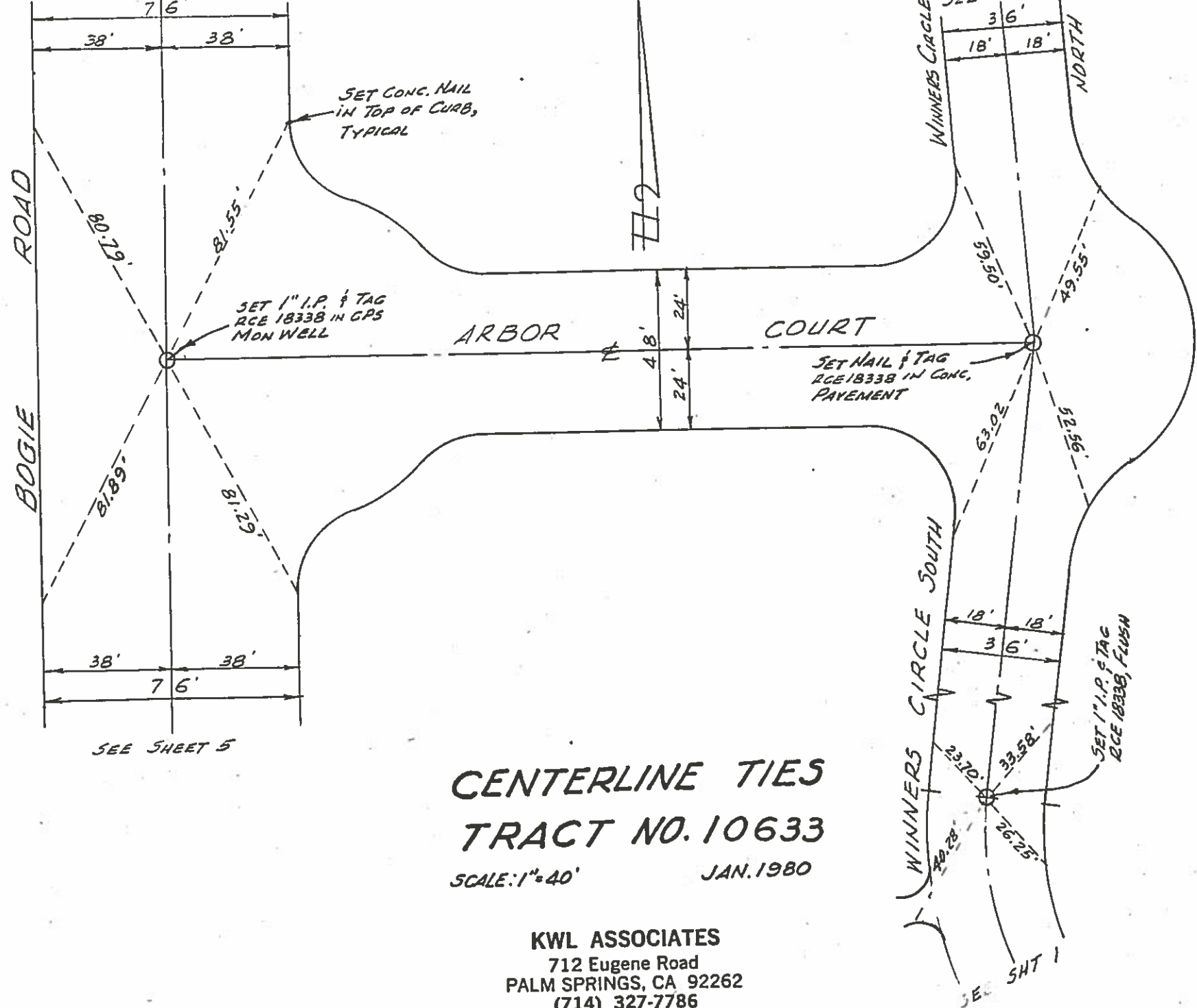

SEE SHEET 5

SEE SHT 1

CENTERLINE TIES
TRACT NO. 10633

SCALE: 1" = 40' JAN. 1980

KWL ASSOCIATES
 712 Eugene Road
 PALM SPRINGS, CA 92262
 (714) 327-7786

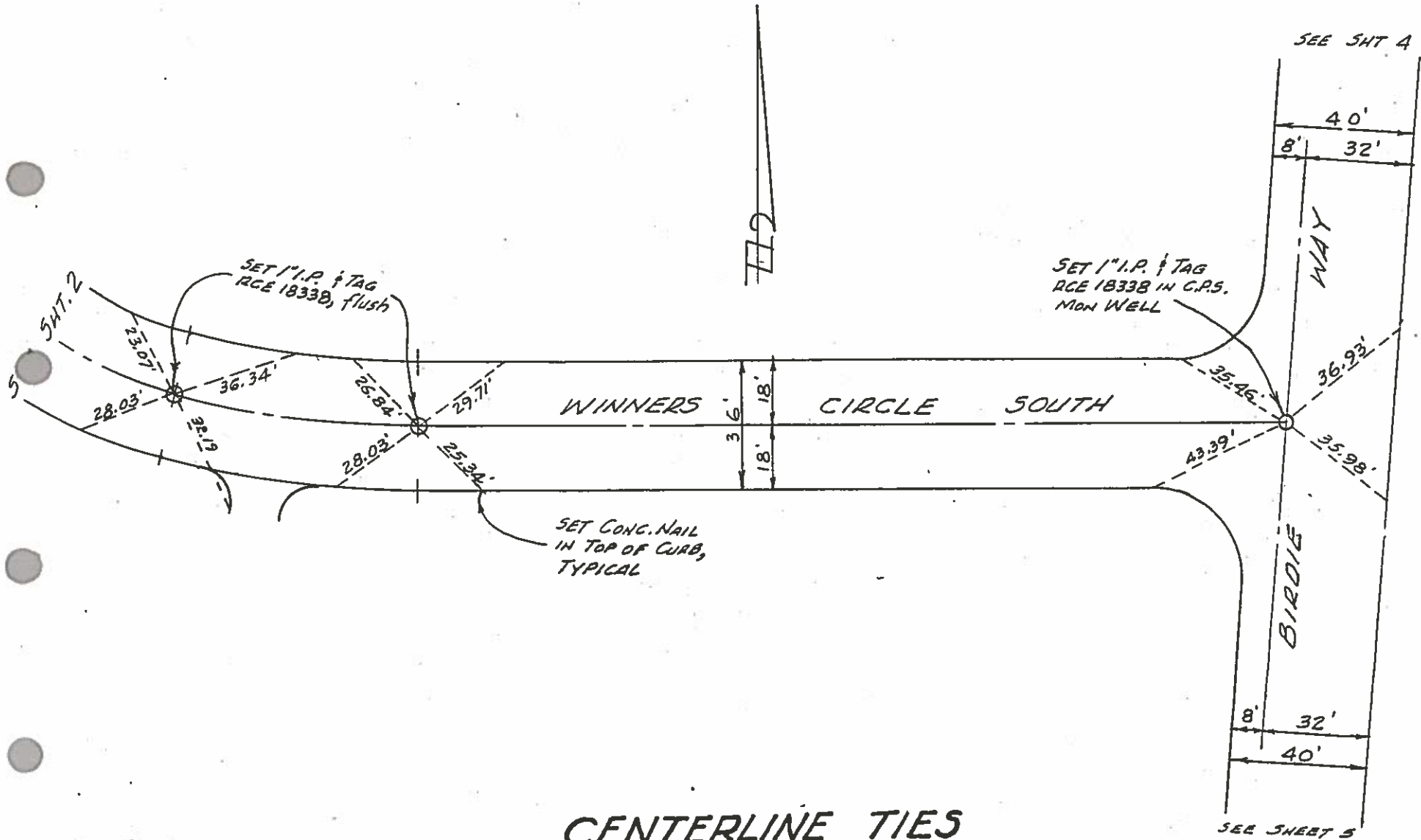

CENTERLINE TIES
TRACT NO. 10633

SCALE: 1" = 40'

JAN. 1980

KWL ASSOCIATES
 712 Eugene Road
 PALM SPRINGS, CA 92262
 (714) 327-7786

FL 2

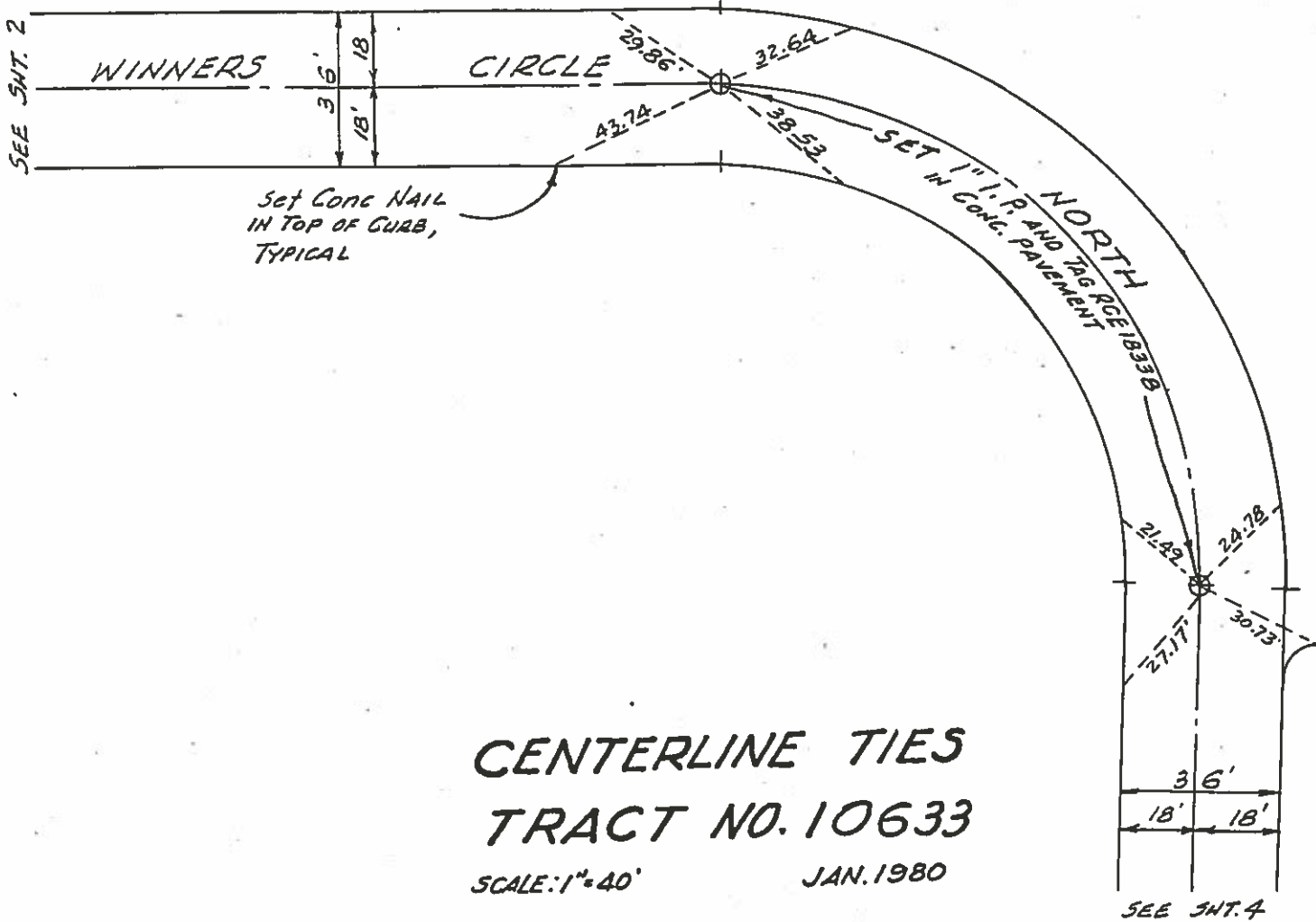

CENTERLINE TIES
TRACT NO. 10633

SCALE: 1" = 40' JAN. 1980

KWL ASSOCIATES
 712 Eugene Road
 PALM SPRINGS, CA 92262
 (714) 327-7786

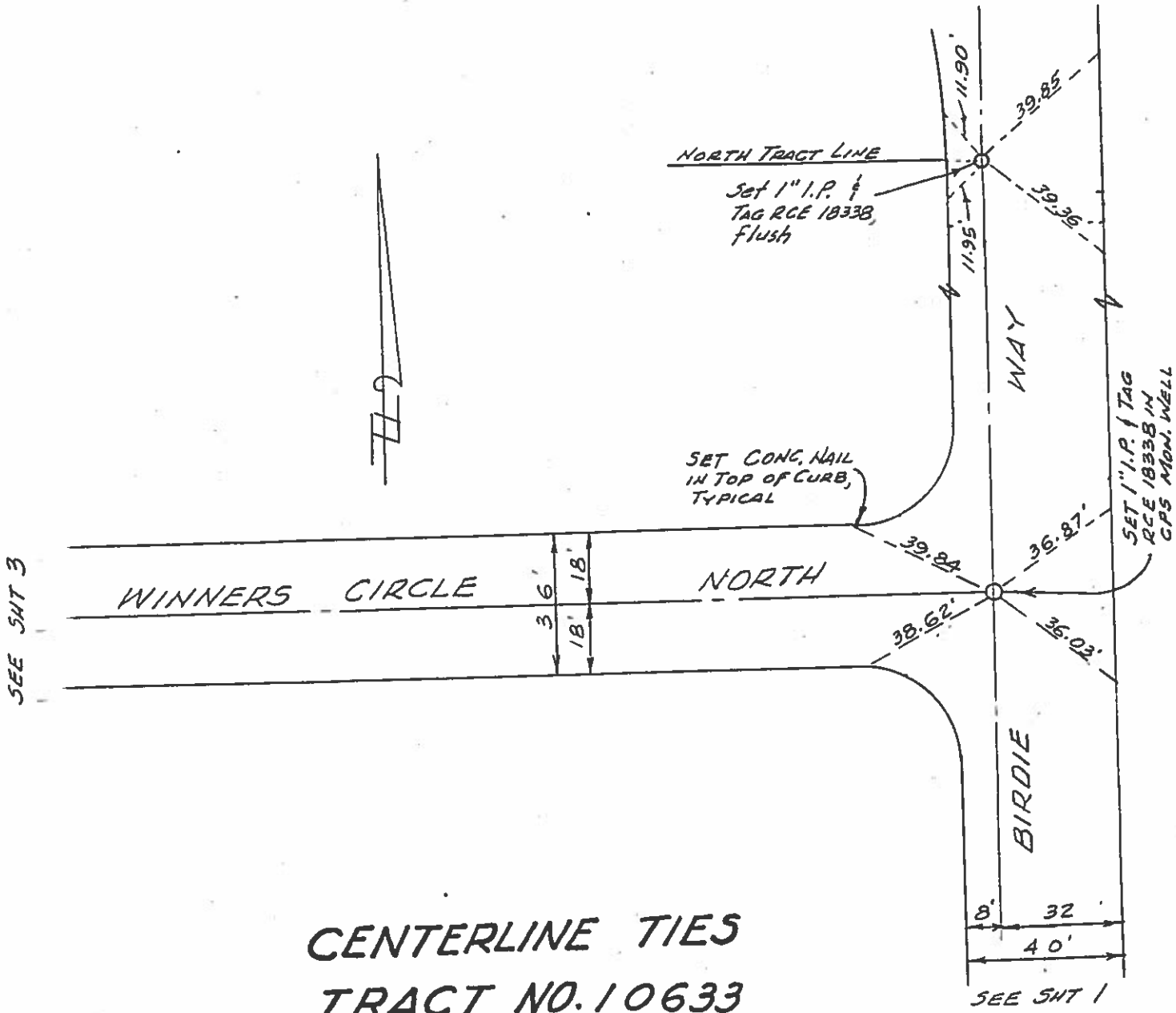

SEE SHT 3

SEE SHT 1

CENTERLINE TIES
TRACT NO. 10633
 SCALE: 1"=40' JAN. 1980

KWL ASSOCIATES
 712 Eugene Road
 PALM SPRINGS, CA 92262
 (714) 327-7786

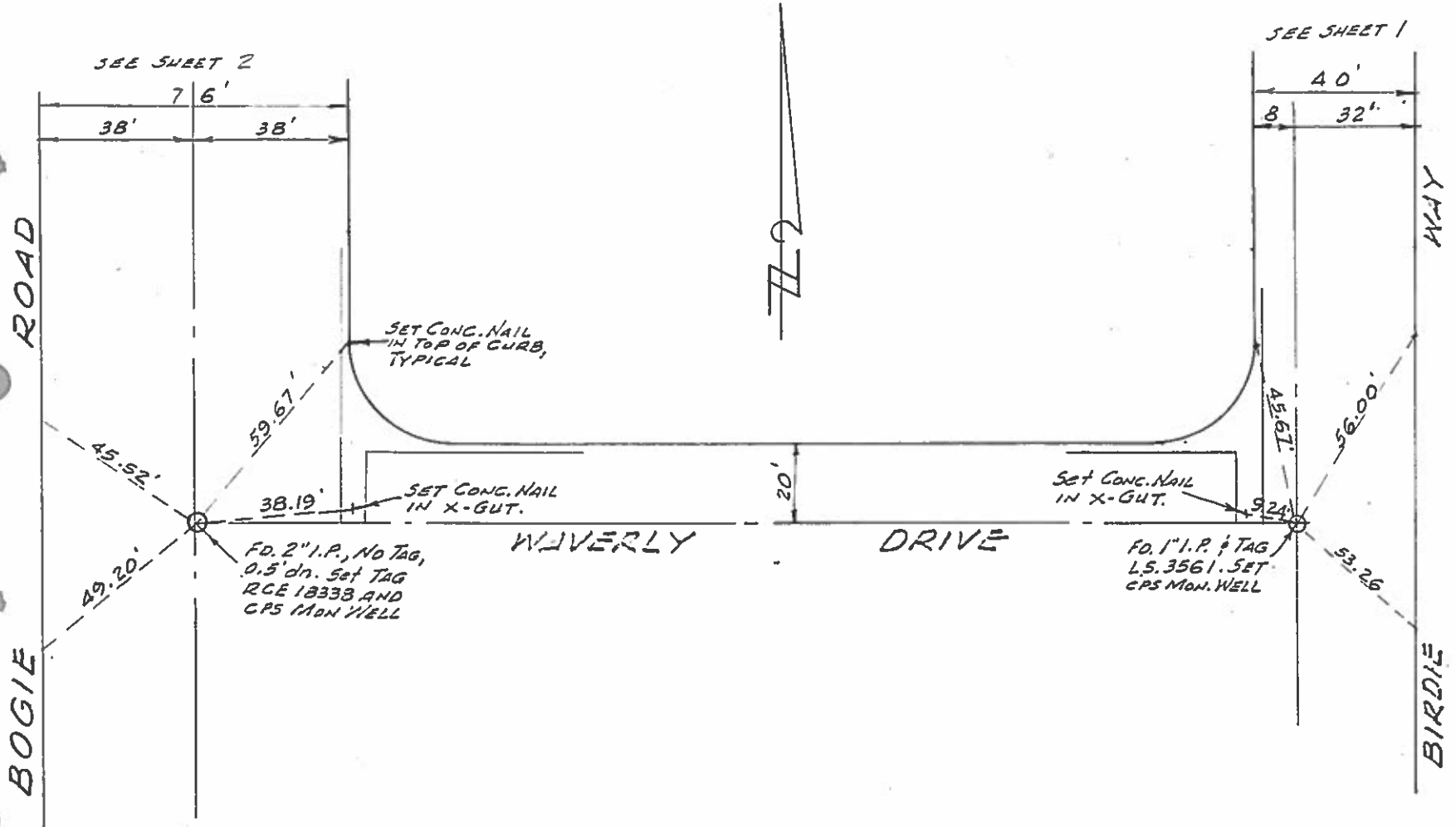

CENTERLINE TIES
TRACT NO. 10633
 SCALE: 1" = 40' JAN. 1980

KWL ASSOCIATES
 712 Eugene Road
 PALM SPRINGS, CA 92262
 (714) 327-7786

CITY OF PALM SPRINGS
PUBLIC WORKS DEPARTMENT

④

Survey of CHEROKEE & MATTHEW
Classification MANHOLE
Survey by HARTSETER & HAYES

From Sta _____ To Sta _____
Date APRIL 12 1985



NO SCALE

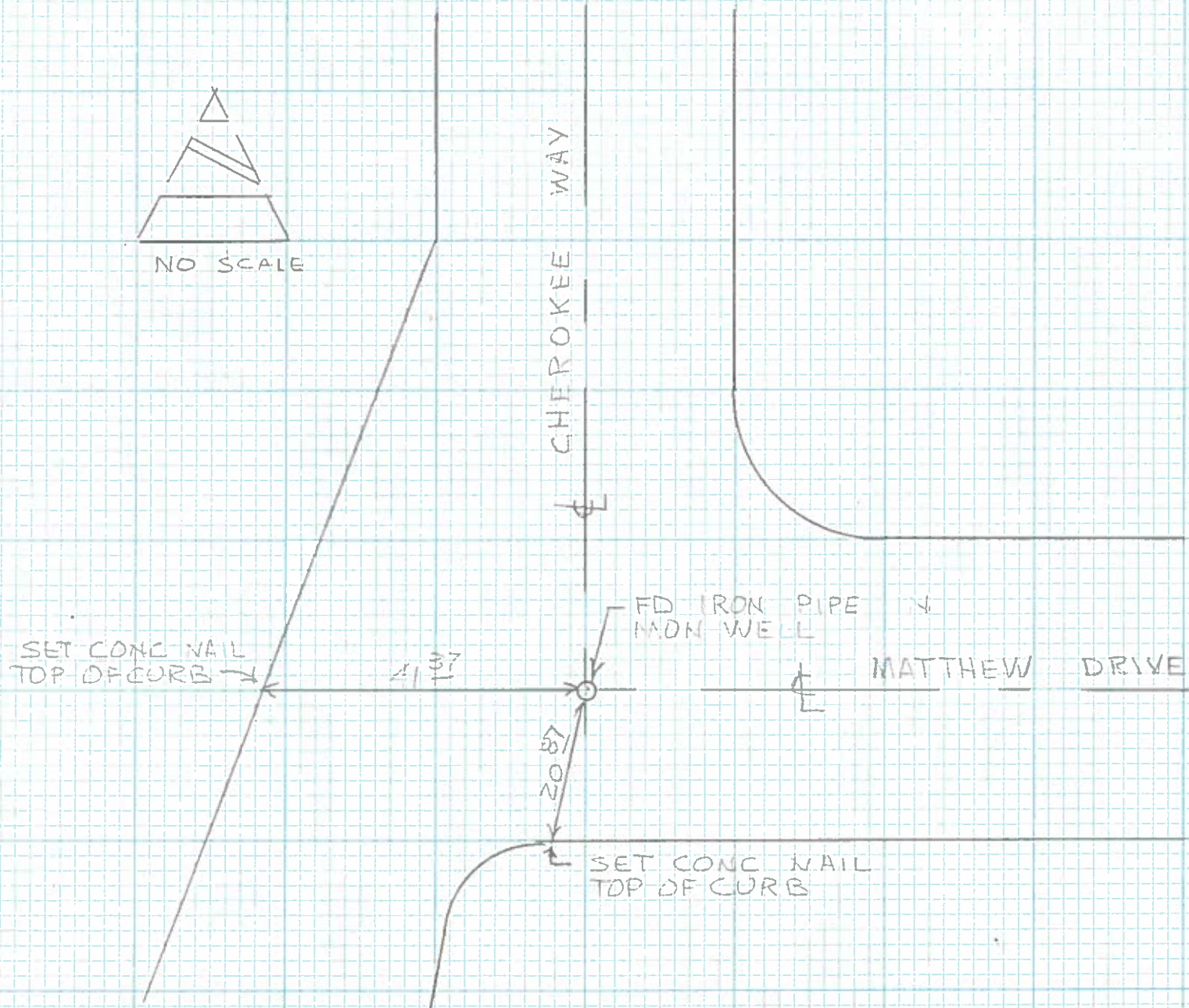

SET CONC NAIL
TOP OF CURB

41.37

20.87

FD IRON PIPE IN
MANHOLE WELL

MATTHEW DRIVE

SET CONC NAIL
TOP OF CURB

CHEROKEE WAY

CITY OF PALM SPRINGS
PUBLIC WORKS DEPARTMENT

5

Survey of MATTHEW DR & LINDEN WAY
Classification MDX TIES
Survey by FARIESTED, AGRES

From Sta _____ To Sta. _____
Date APRIL 12, 1985

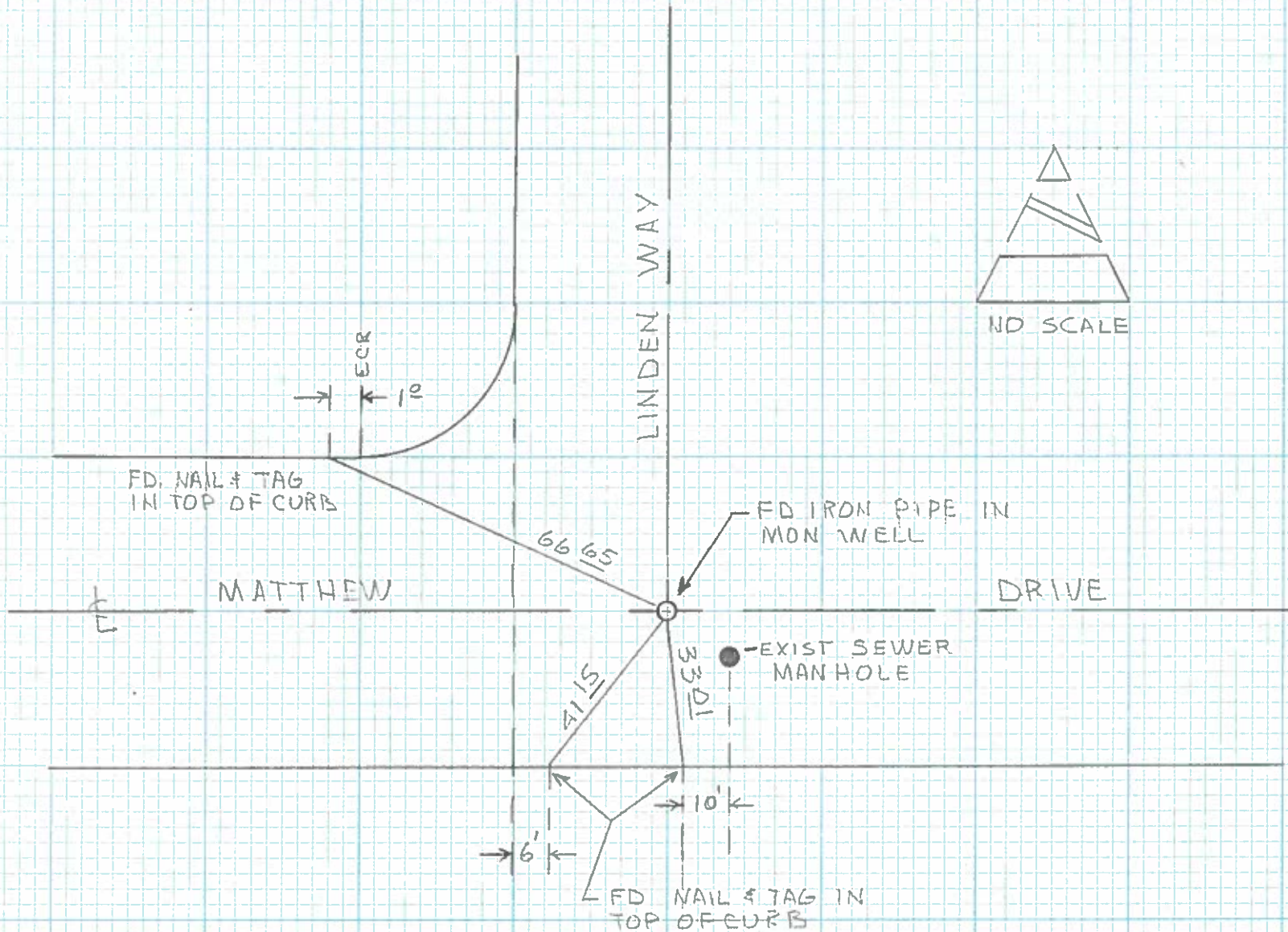

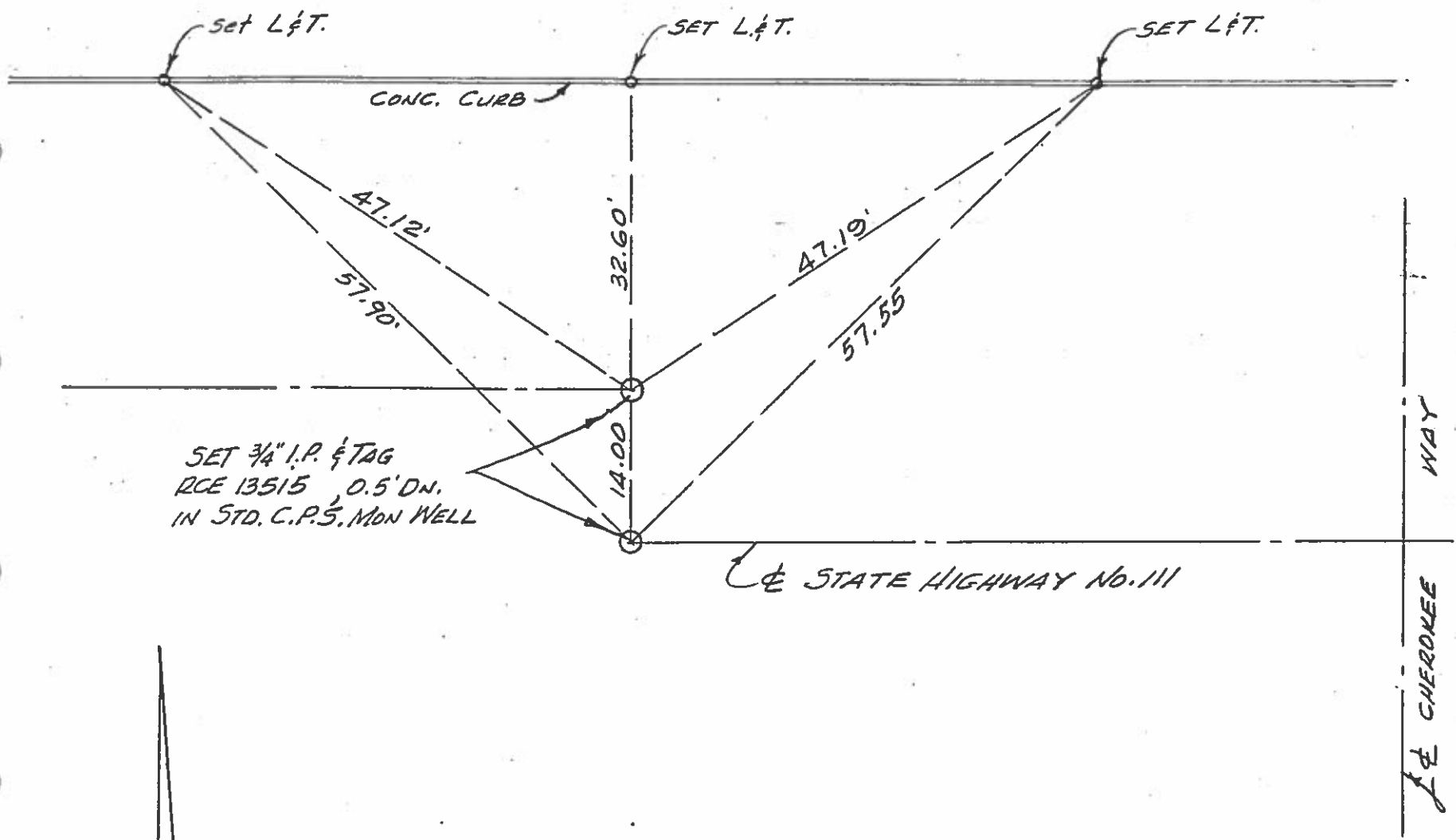

27

CENTERLINE TIES
TRACT NO. 15827-1
 SCALE: 1"=40' JULY 1, 1985

KWL ASSOCIATES
 712 Eugene Road
 PALM SPRINGS, CA 92262
 (714) 327-7786

Pete Billington & Associates, Inc. CLIENT
Civil Engineers & Land Surveyors
1445 No. Sunrise Way 619/323-4573
Palm Springs, CA 92262

TRACT NO. 14740

JOB NO.

M.B. 139 / 48-49

SHT. 1 OF 7

SURVEY TIES

DATE 12-10-85

2/21/86, SET TAG
L.S. 4152

SET STEEL NAIL IN
DRIVEWAY OPENING

2/21/86, SET TAG
L.S. 4152.

SET STEEL NAIL
IN TOP OF CURB.

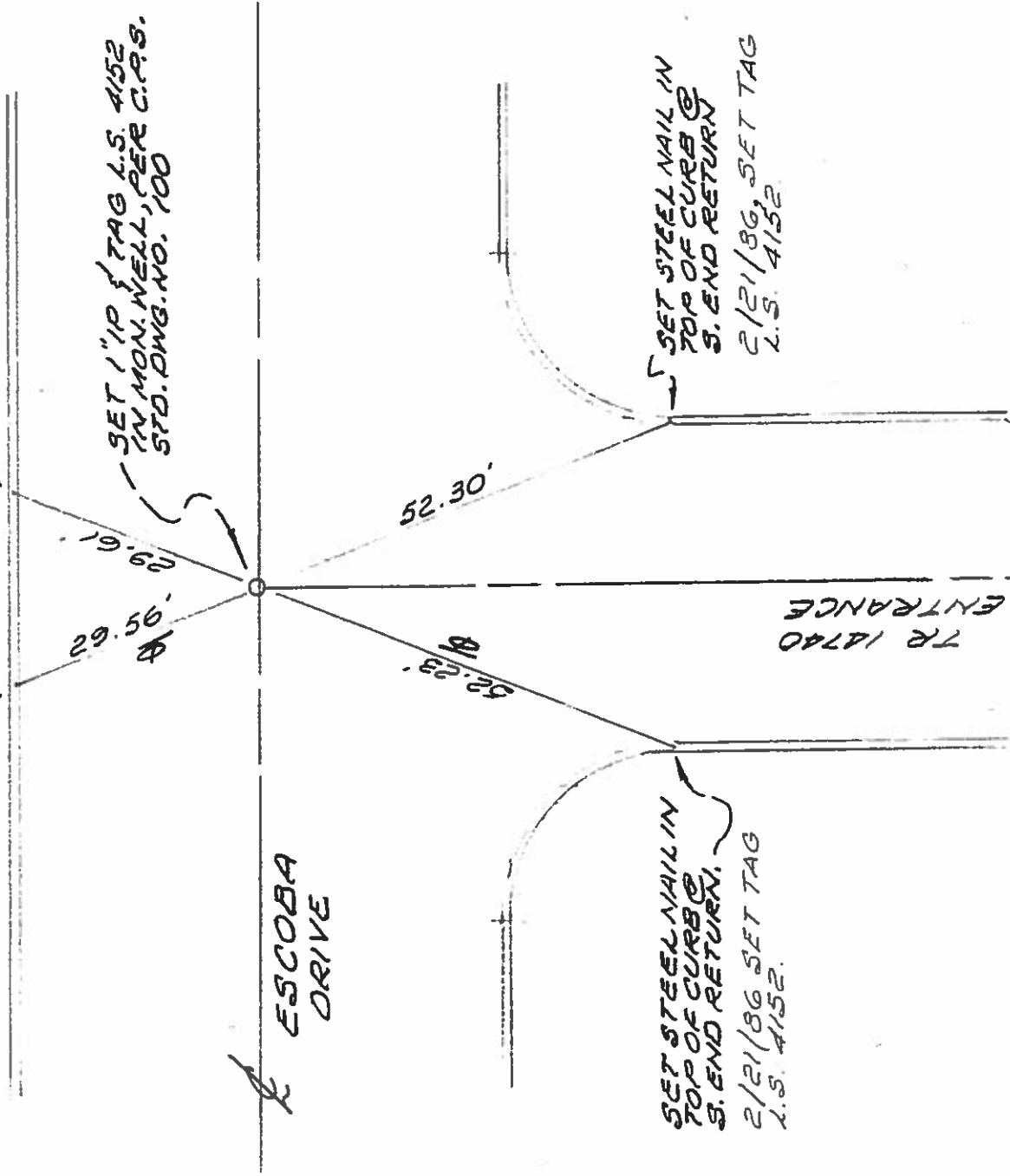

SET 1" IP TAG L.S. 4152
IN MON. WELL, PER C.P.S.
STD. DWG. NO. 100

SET STEEL NAIL IN
TOP OF CURB
S. END RETURN.
2/21/86 SET TAG
L.S. 4152.

SET STEEL NAIL IN
TOP OF CURB
S. END RETURN
2/21/86, SET TAG
L.S. 4152.

Pete Billington & Associates, Inc. CLIENT

TRACT NO. 14740

JOB NO.

Civil Engineers & Land Surveyors
1445 No. Sunrise Way 619/323-4573
Palm Springs, CA 92262

N.B. 139/48-49

SHT. 2 OF 7

PH SURVEY TIES

DATE

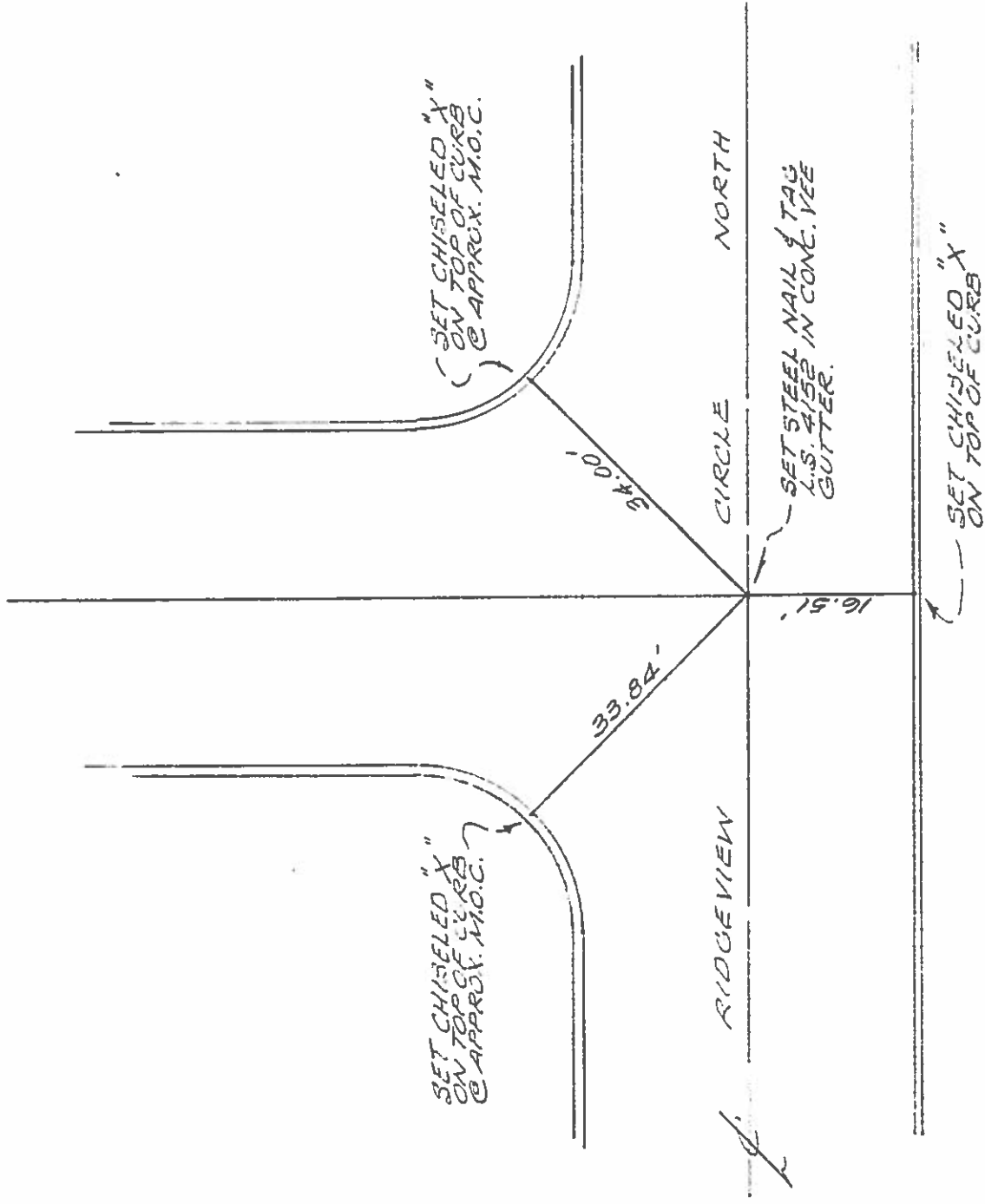

Pete Billington & Associates, Inc. CLIENT

Civil Engineers & Land Surveyors
1445 No. Sunrise Way 619/323-4573
Palm Springs, CA 92262

TRACT NO. 14740

JOB NO.

M.B. 138/48-49

SHT. 3 OF 7

SURVEY 7153

DATE 10-25-95

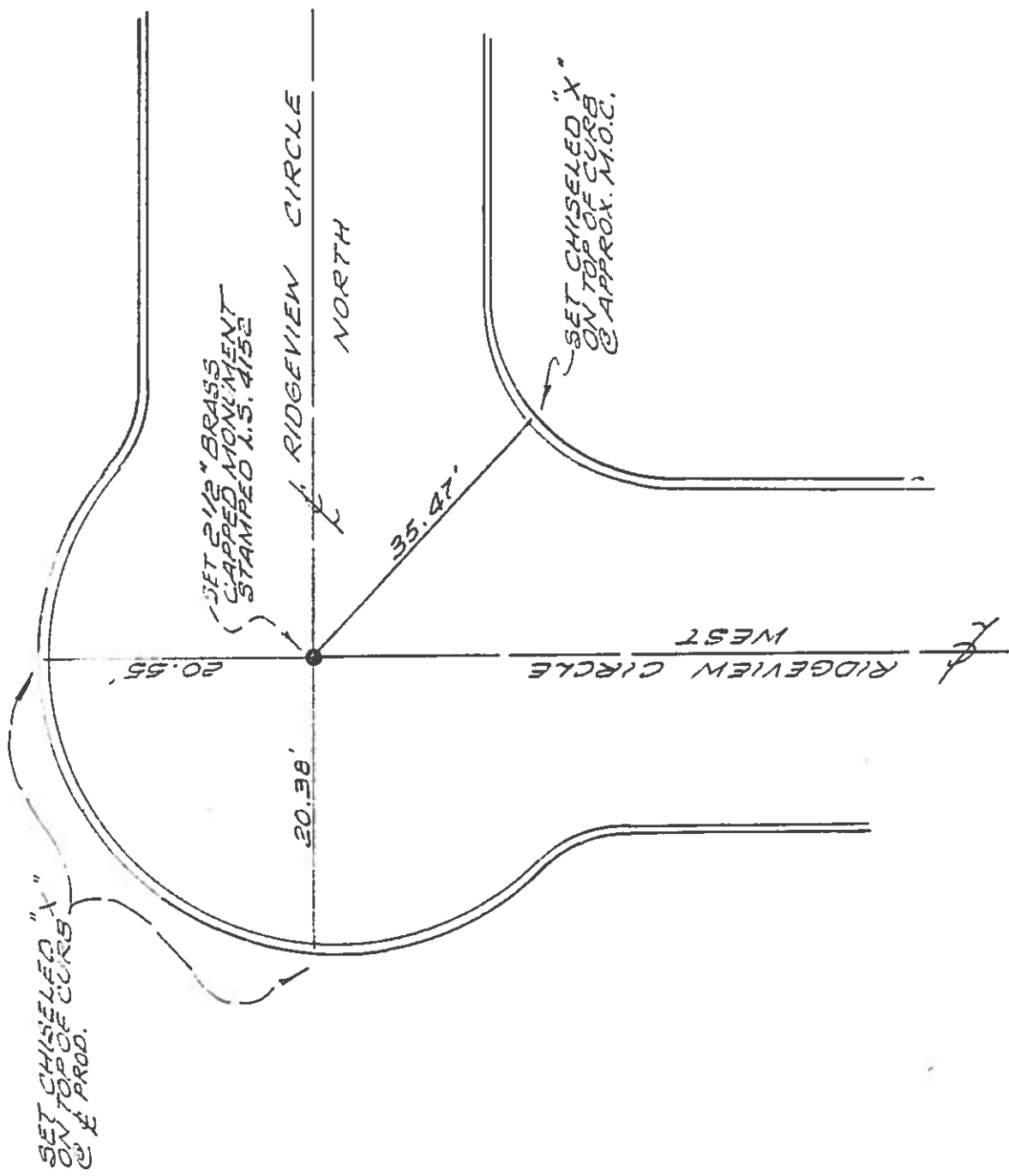

Pete Billington & Associates, Inc. CLIENT

TRACT NO. 14740

JOB NO.

Civil Engineers & Land Surveyors
1445 No. Sunrise Way 619/323-4573
Palm Springs, CA 92262

M.B. 139/48-49

SHT. 4

OF 7

SURVEY TIES

DATE

10-25-85

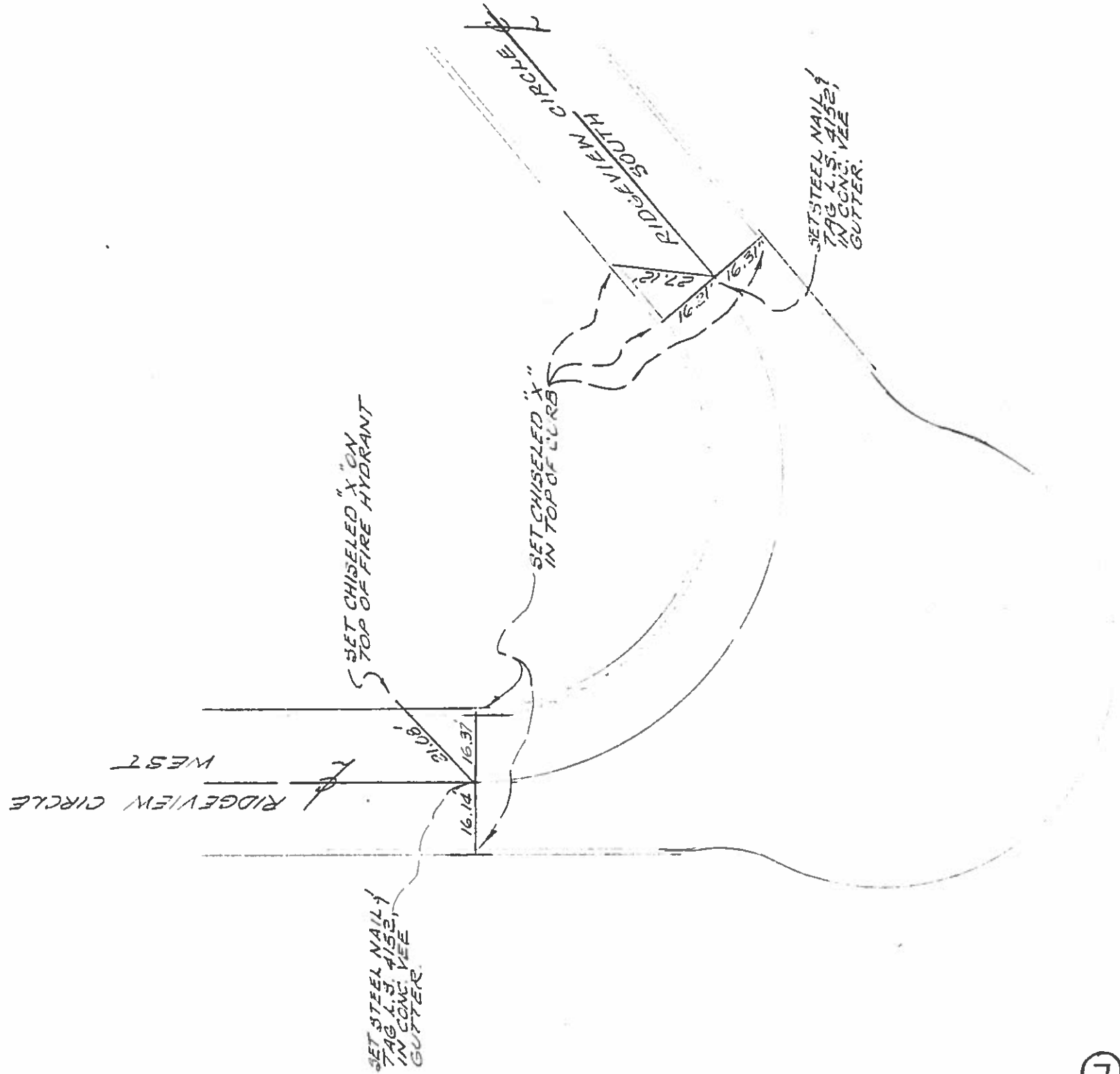

Pete Billington & Associates, Inc. CLIENT

TRACT NO. 14740

JOB NO.

Civil Engineers & Land Surveyors

M.B. 138/48-49

SHT. 5 OF 7

1445 No. Sunrise Way 619/323-4573

2 SURVEY TIES

DATE 10-25-85

Palm Springs, CA 92262

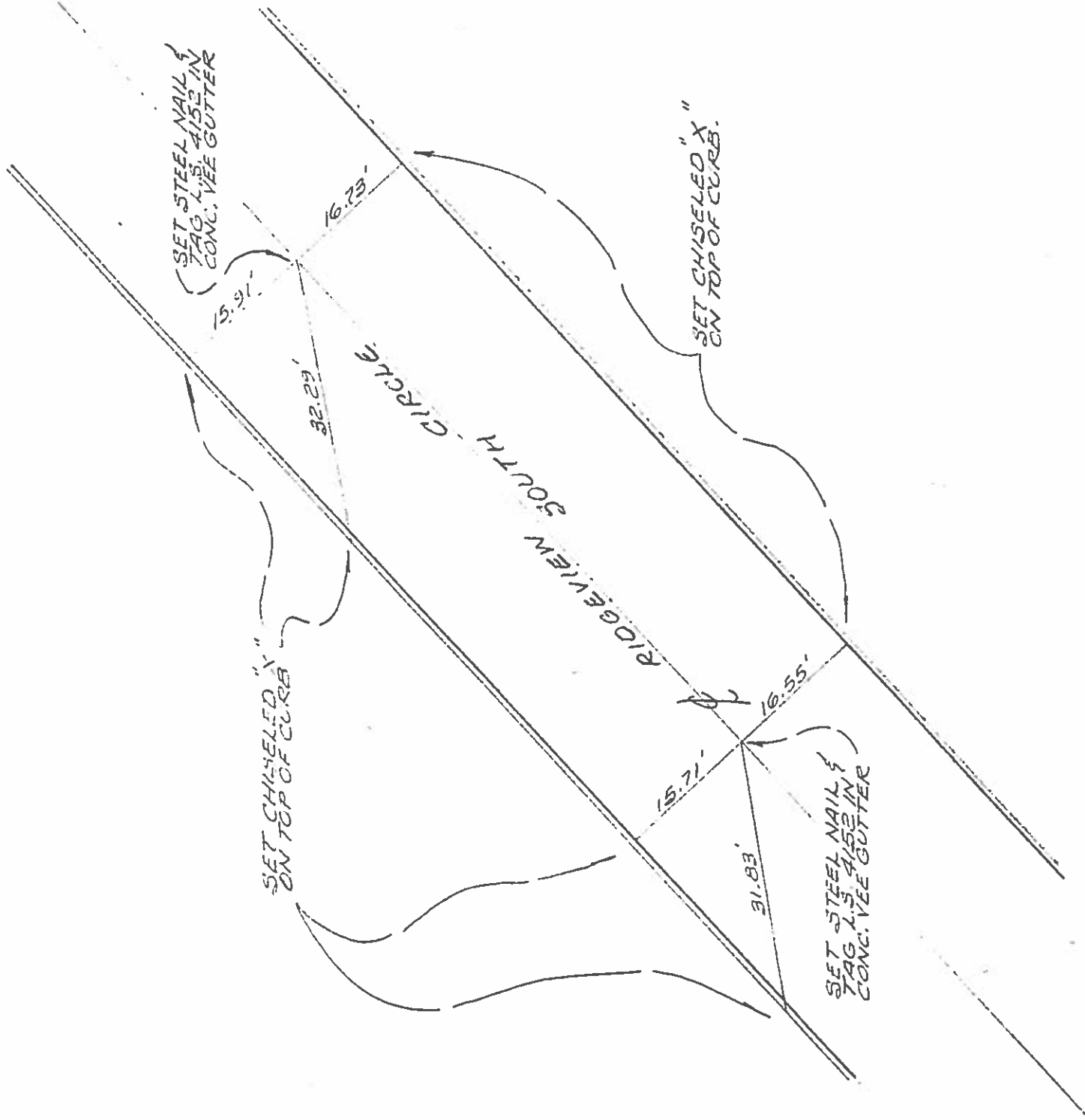

Pete Billington & Associates, Inc. CLIENT
Civil Engineers & Land Surveyors
1445 No. Sunrise Way 619/323-4573
Palm Springs, CA 92262

TRACT NO. 14740

JOB NO.

M.B. 139/48-49
SURVEY TIES
DATE 12-10-85

SHT. 7 OF 7

DATE 12-10-85

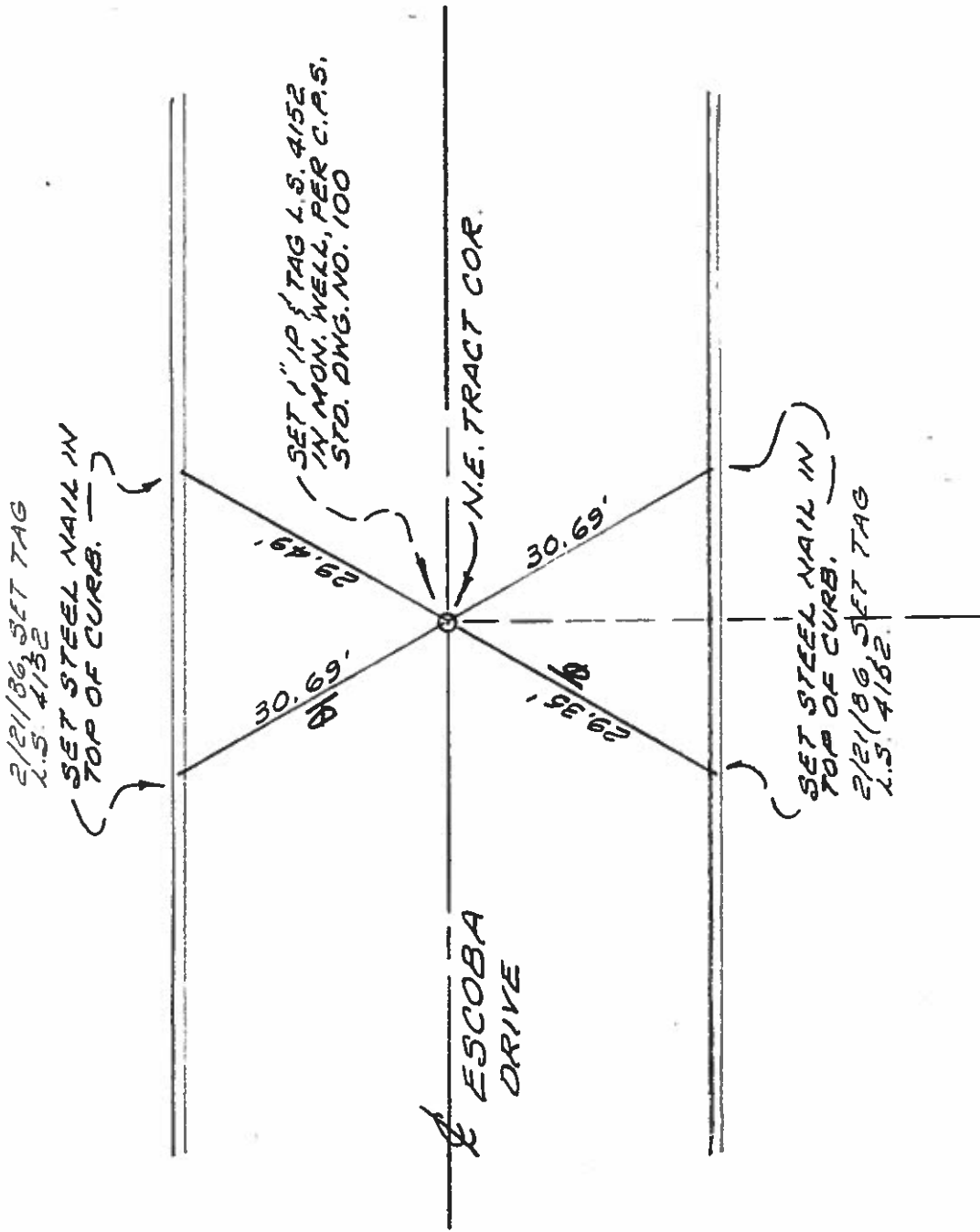

Pete Billington & Associates, Inc. CLIENT

Civil Engineers & Land Surveyors
1445 No. Sunrise Way 619/323-4573
Palm Springs, CA 92262

TRACT NO. 1474C

JOB NO.

M.B. 133/48-49

SHT. 6 OF 7

SURVEY TIES

DATE 10-25-85

