

SEC. 34, T.3 S., R.4 E.

34-3-4
65 thru 76
monument tie
page missing

Scale 1"=200'

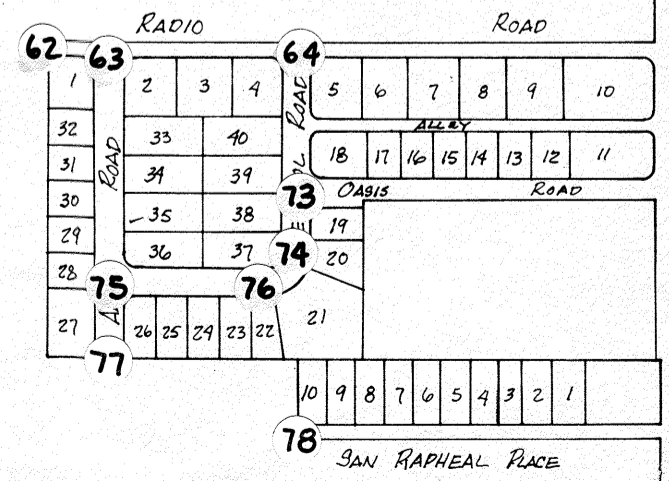
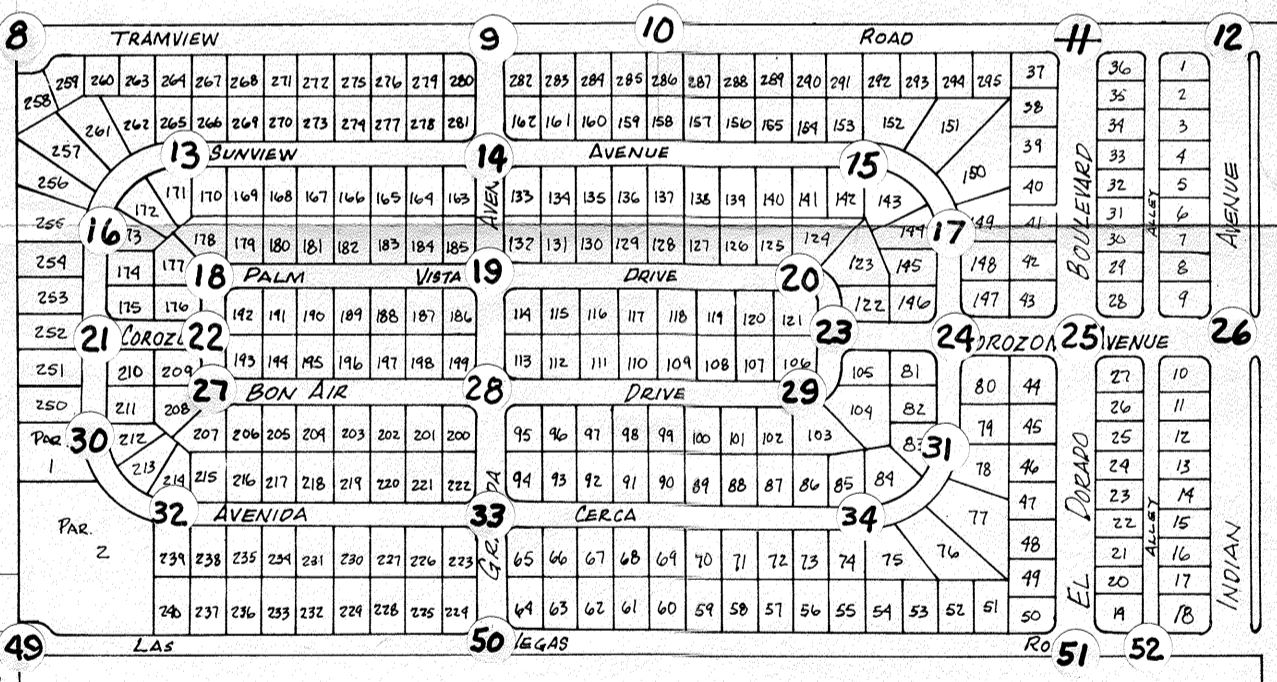
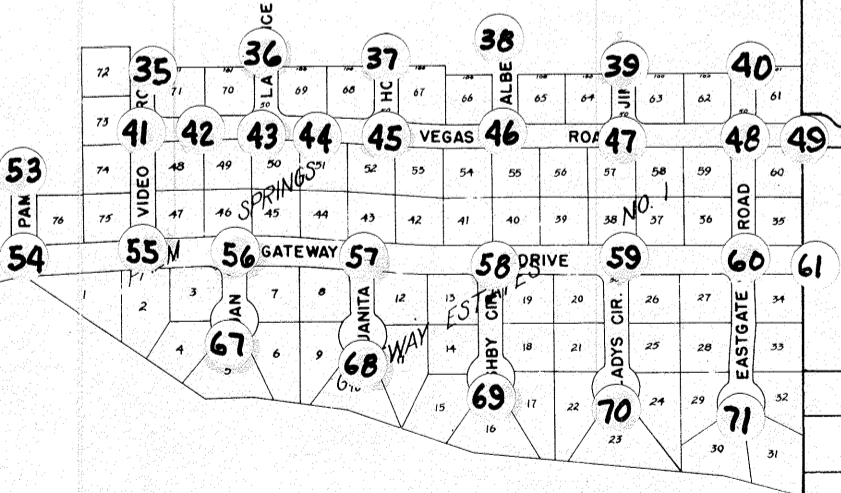
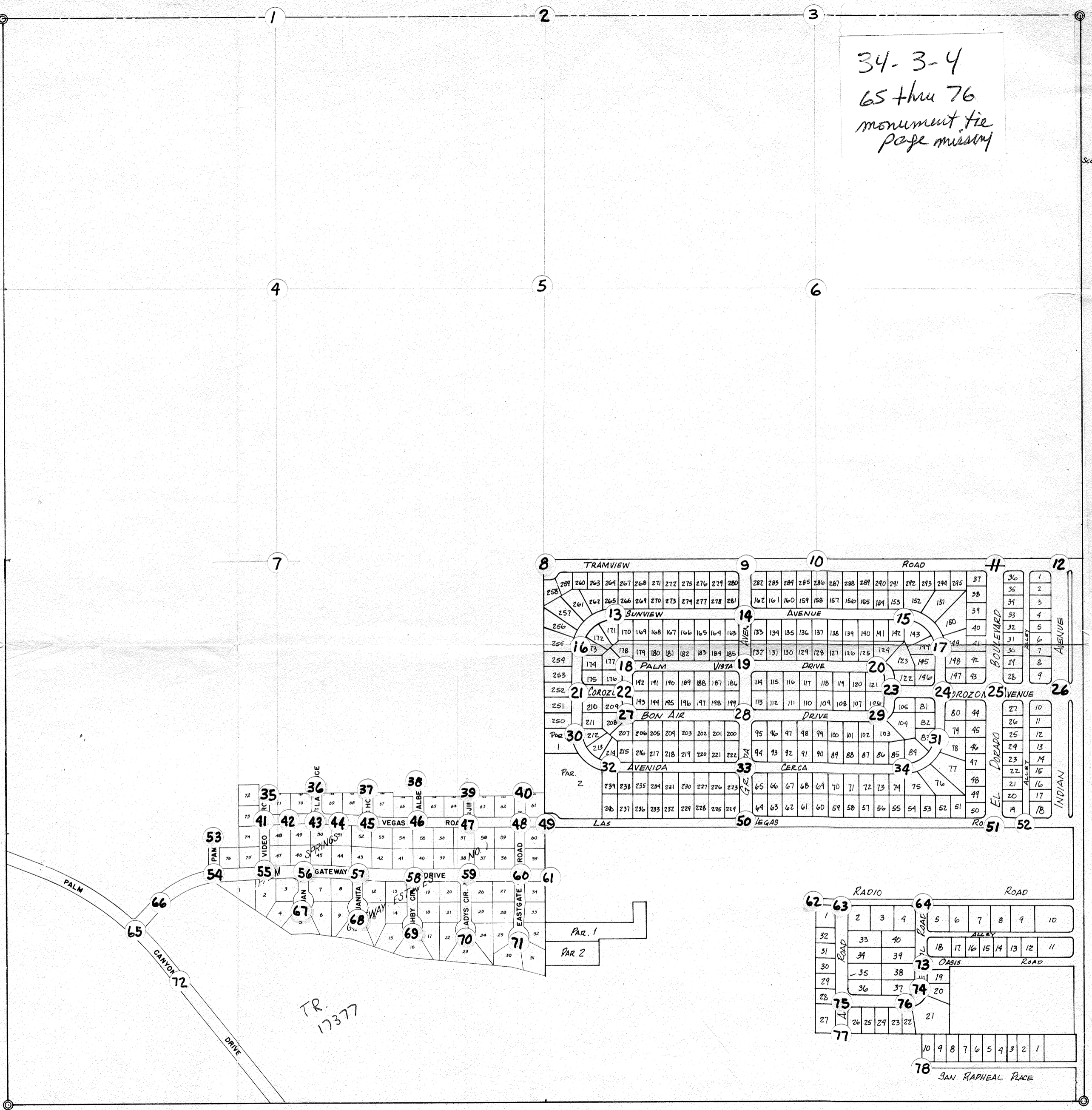

TR. 17377

I X
 FOUND
BRASS CAP
 IN A.C.
 TAG NO.
RCE 30846
 NOTE:

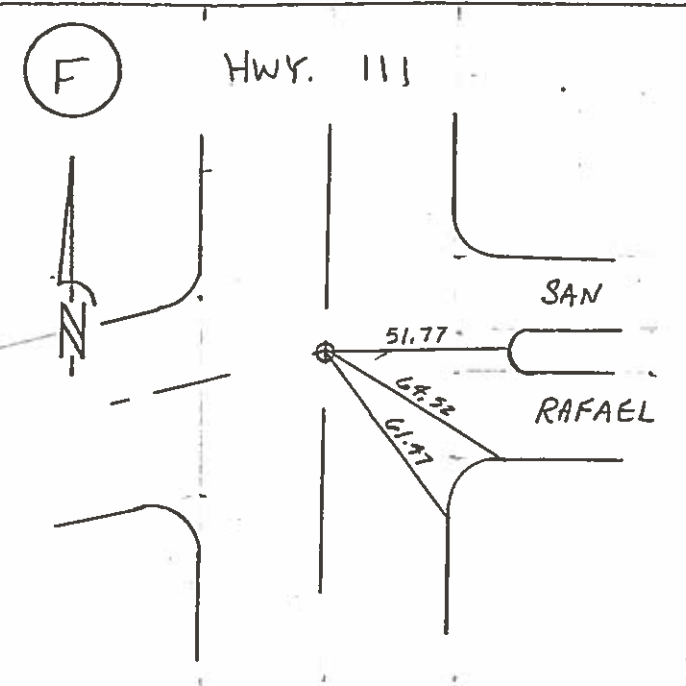

SET X
 FOUND
BRASS CAP
 IN A.C.
 TAG NO.
R.C.E 30846
 NOTE:

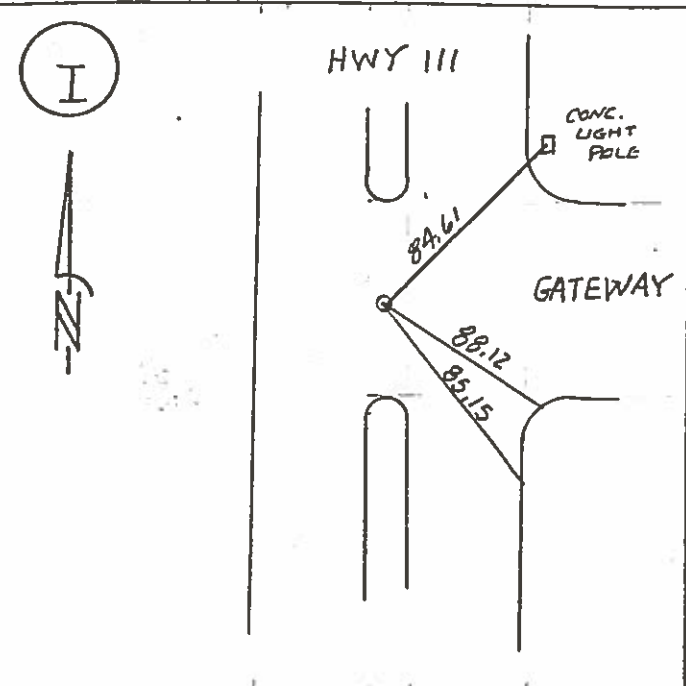

SET X
 FOUND
3/4" I.P.
 IN
MON. WELL
 TAG NO.
RCE 30846
 NOTE:

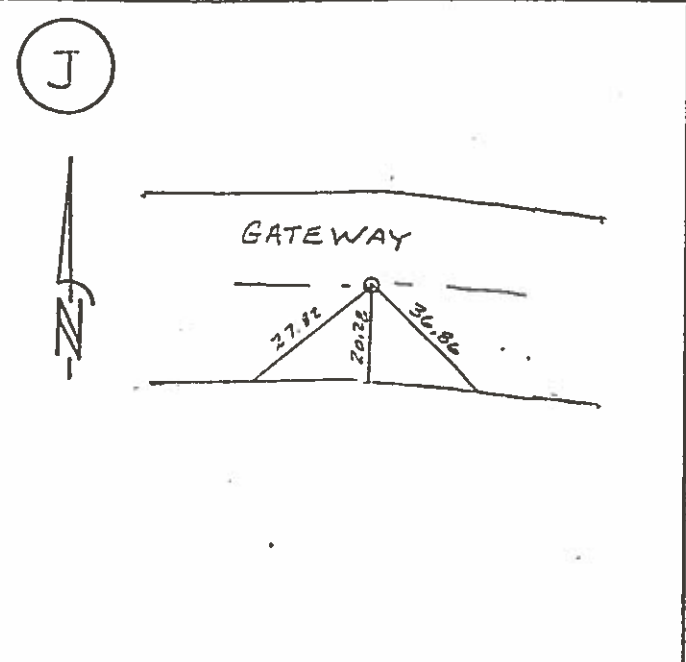

SET X
 FOUND
3/4" I.P.
 IN
MON. WELL
 TAG NO.
R.C.E 30846
 NOTE:

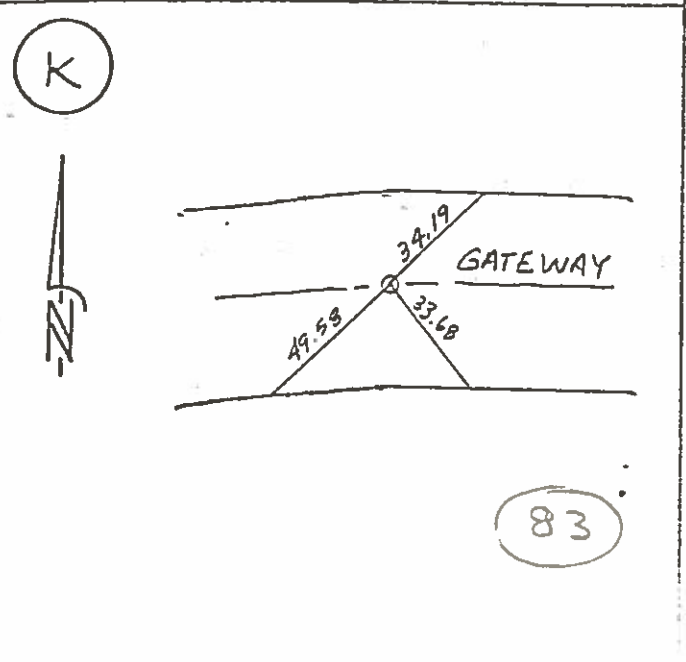

SURVEY MONUMENT TIES

①

FOUND: MISSING
TAG # IN

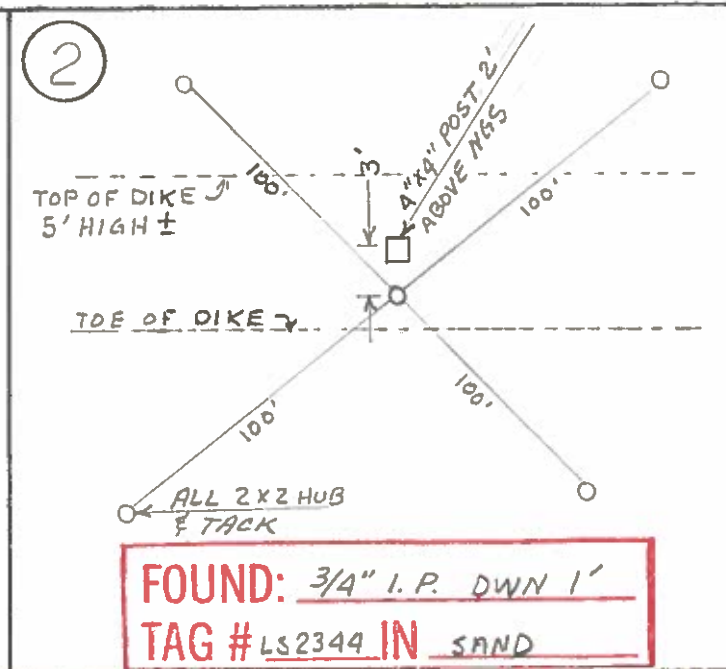

③

FOUND: MISSING
TAG # IN

④

FOUND: MISSING
TAG # IN

⑤

FOUND: MISSING
TAG # IN

⑥

FOUND: MISSING
TAG # IN

SURVEY MONUMENT TIES

SECTION 34
SURVEY BY FREAD & FRIESTER
DATE NOV. 1980

7

FOUND: MISSING
TAG # IN

8

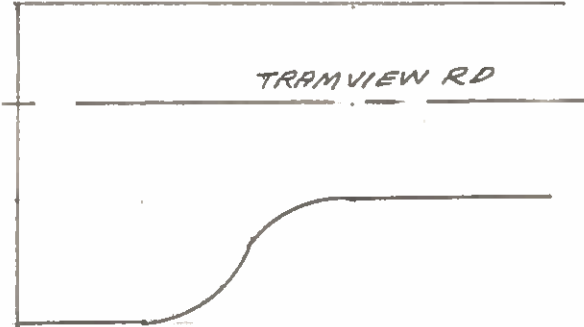

TRAMVIEW RD

FOUND:
TAG # IN

9

FOUND: MISSING
TAG # IN

10

FOUND: MISSING
TAG # IN

11

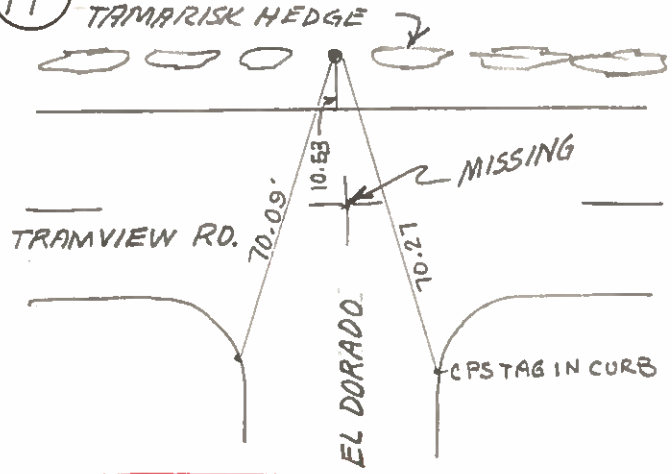

TAMARISK HEDGE

TRAMVIEW RD.

EL DORADO

CPSTAG IN CURB

MISSING

70.09'

10.53'

17.01'

FOUND: 3/4" I.P. DWN 0.5'
TAG # IN SAND

12

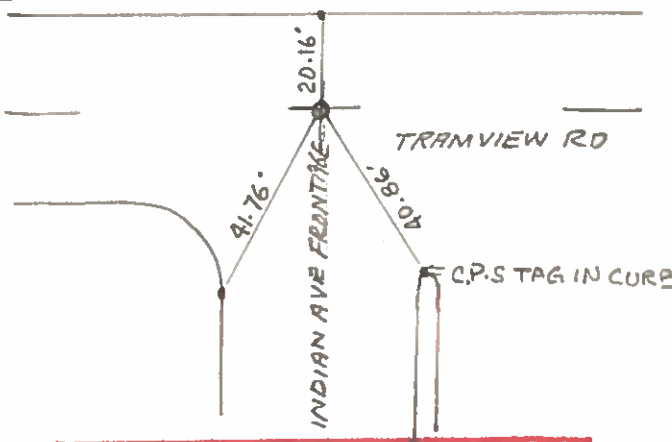

TRAMVIEW RD

INDIAN AVE FRONTAGE

CPSTAG IN CURB

20.16'

41.76'

39.01'

FOUND: NAIL
TAG # IN A.C.

SURVEY MONUMENT TIES

SECTION 34
SURVEY BY FREADE FRIESTER
DATE NOV. 1980



(13)

FOUND: MISSING
TAG # IN

(14)

FOUND: NAIL
TAG # IN A.C.

(15)

FOUND: MISSING
TAG # IN

(16)

FOUND: MISSING
TAG # IN

(17)

FOUND: MISSING
TAG # IN

(18)

FOUND: MISSING
TAG # IN

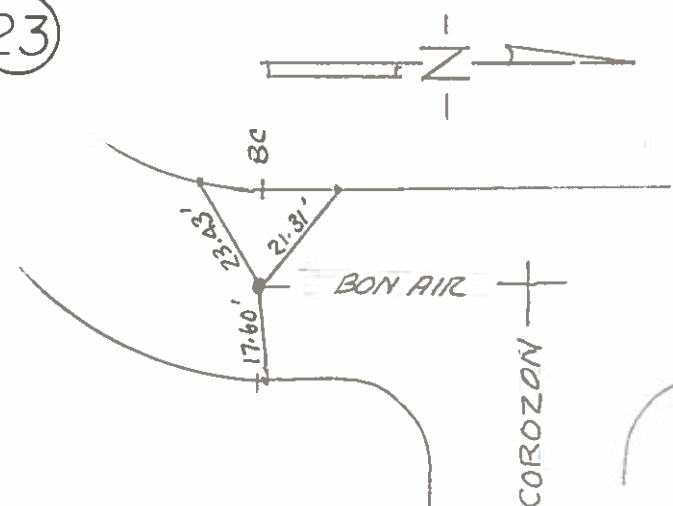
<p>(19)</p> <p>FOUND: <u>MISSING</u> TAG # <u> </u> IN <u> </u></p>	<p>(20)</p> <p>FOUND: <u>MISSING</u> TAG # <u> </u> IN <u> </u></p>	<p>(21)</p> <p>FOUND: <u>MISSING</u> TAG # <u> </u> IN <u> </u></p>
<p>(22)</p> <p>FOUND: <u>MISSING</u> TAG # <u> </u> IN <u> </u></p>	<p>(23)</p>  <p>FOUND: <u>3/4" I.P BENT</u> TAG # <u> </u> IN <u>AC DWNO.5'</u></p>	<p>(23)</p> <p>FOUND: <u>MISSING</u> TAG # <u> </u> IN <u> </u></p>

23

FOUND: MISSING
TAG # IN

24

FOUND: MISSING
TAG # IN

25

FOUND: MISSING
TAG # IN

26



FOUND: NAIL
TAG # IN A.C.

27

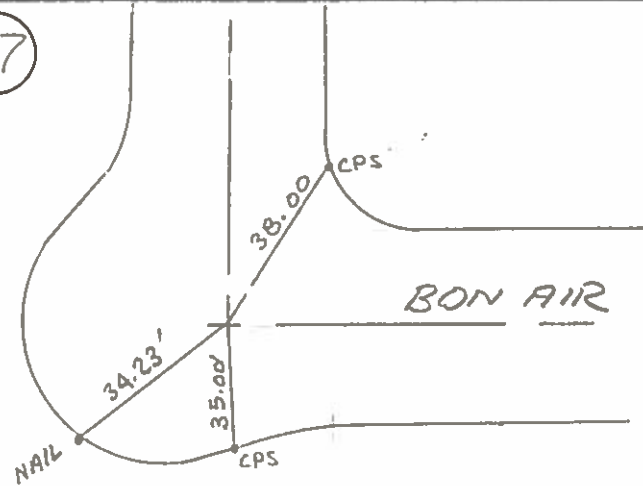

FOUND: NAIL
TAG # IN A.C.

28

FOUND: MISSING
TAG # IN

SURVEY MONUMENT TIES

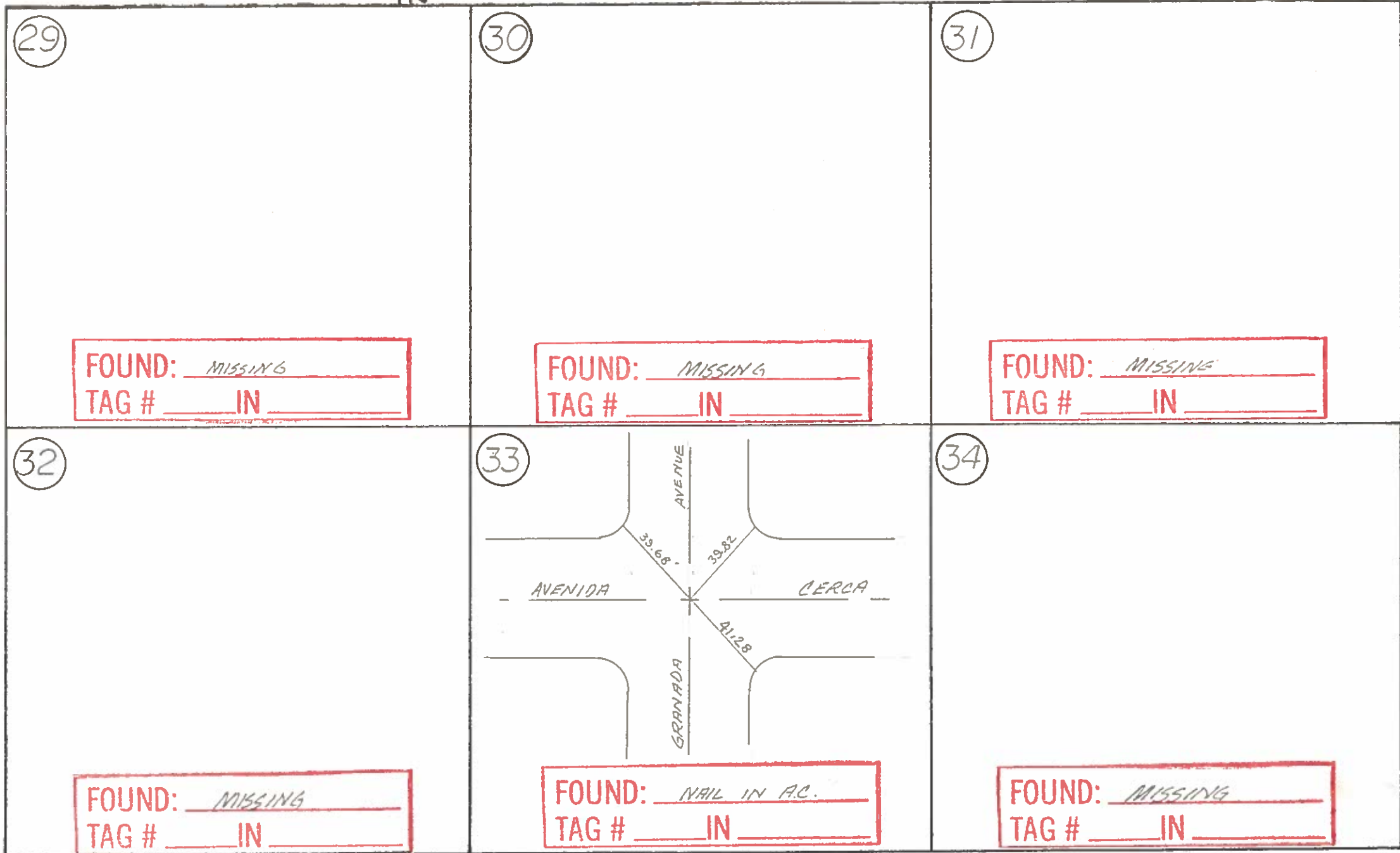

SURVEY MONUMENT TIES

35



FOUND: _____
TAG # _____ IN _____

36



FOUND: _____
TAG # _____ IN _____

37

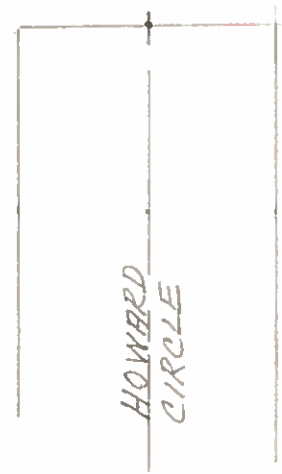

FOUND: _____
TAG # _____ IN _____

38

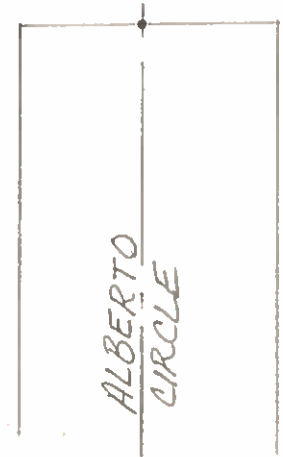

FOUND: _____
TAG # _____ IN _____

39



FOUND: _____
TAG # _____ IN _____

40

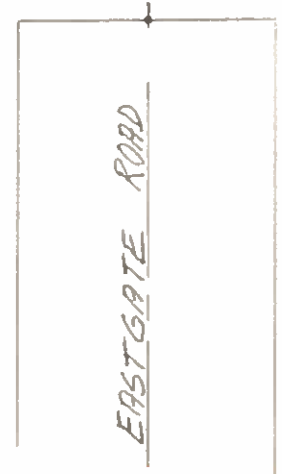

FOUND: _____
TAG # _____ IN _____

SURVEY MONUMENT TIES

SECTION 34
SURVEY BY _____
DATE _____

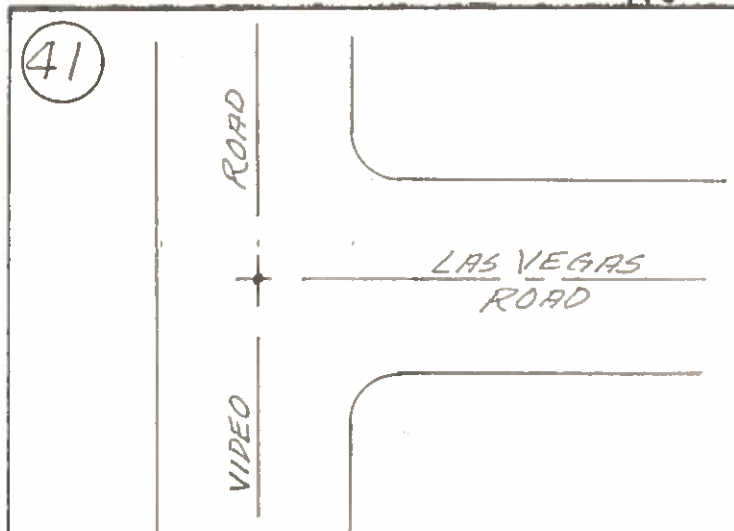

FOUND: _____
TAG # _____ IN _____

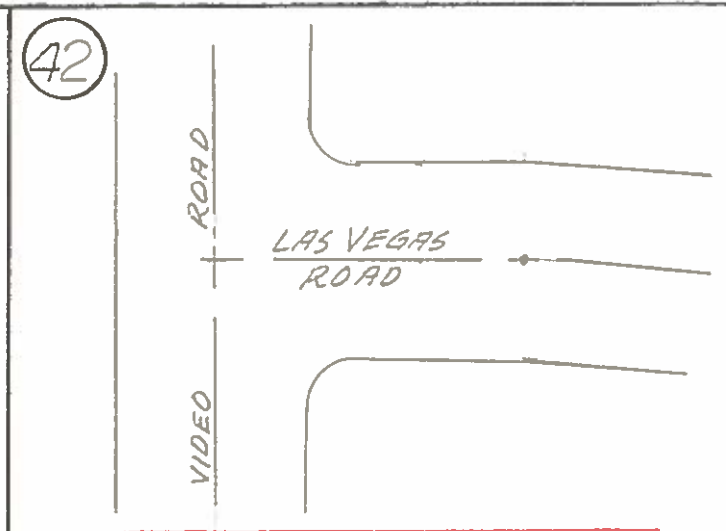

FOUND: _____
TAG # _____ IN _____

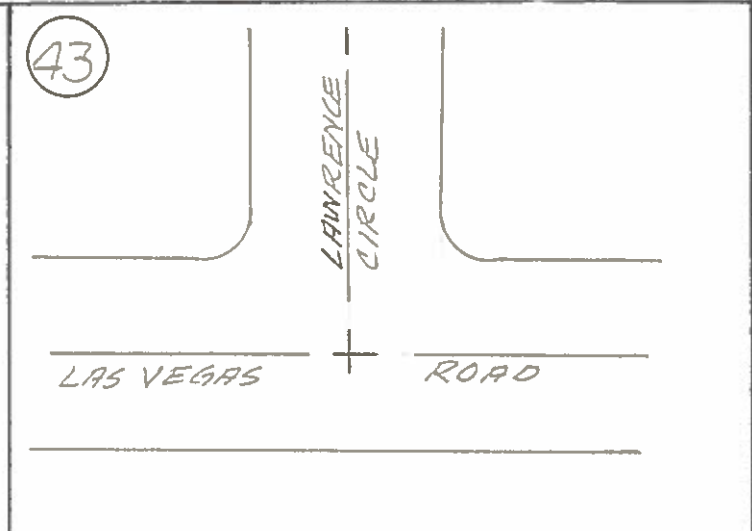

FOUND: _____
TAG # _____ IN _____

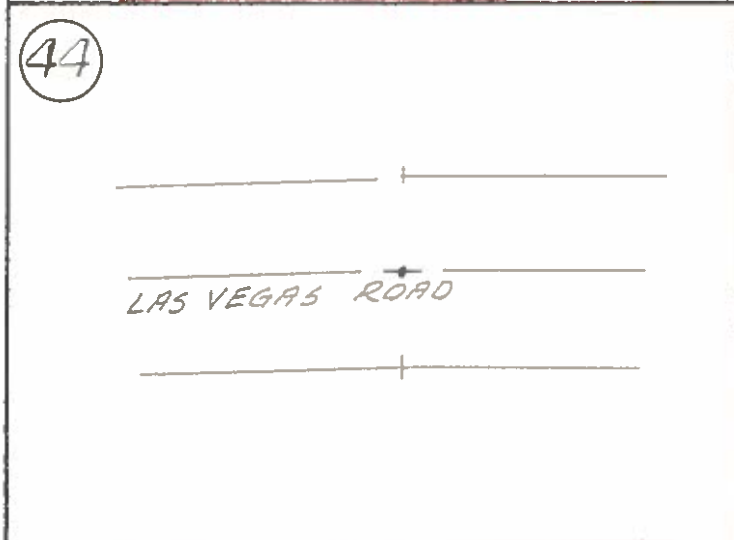

FOUND: _____
TAG # _____ IN _____

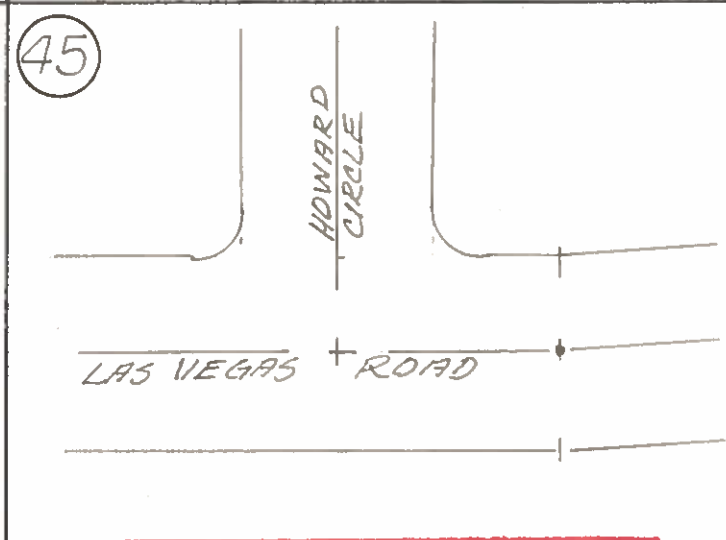

FOUND: _____
TAG # _____ IN _____

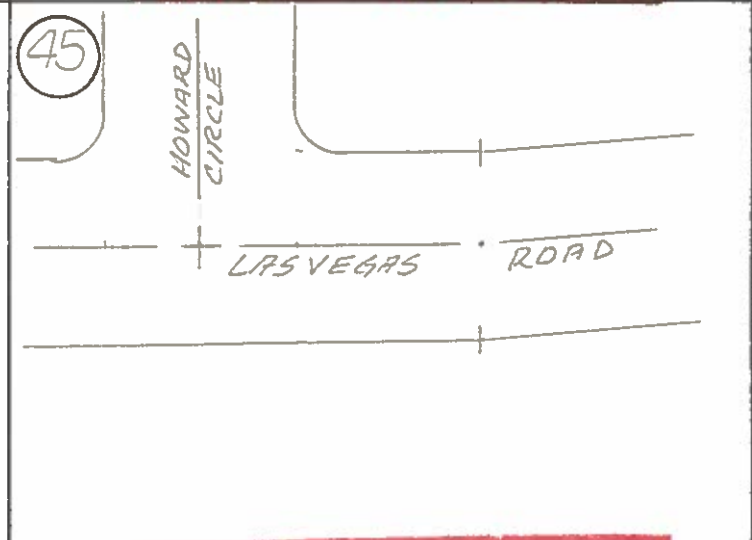

FOUND: _____
TAG # _____ IN _____

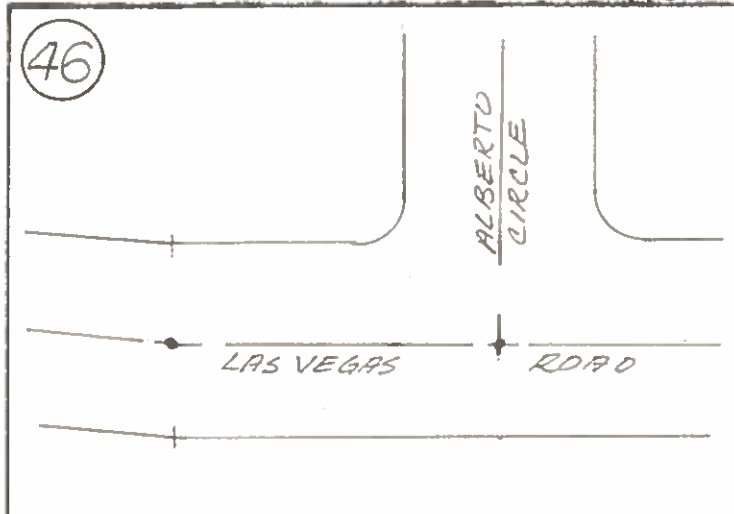

FOUND: _____
TAG # _____ IN _____

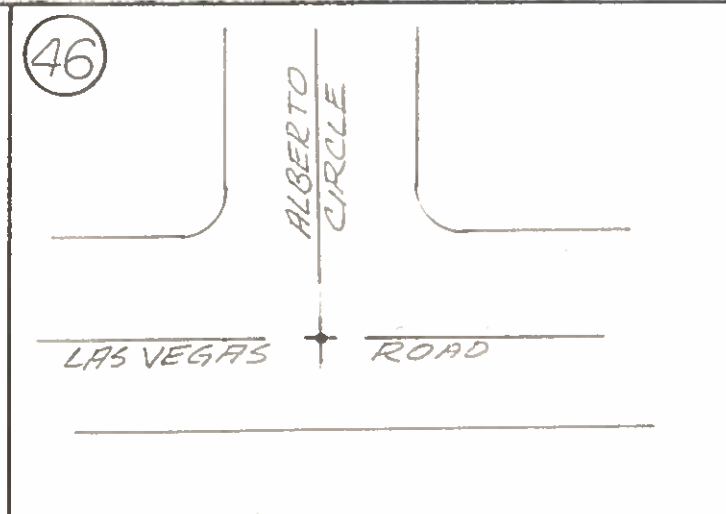

FOUND: _____
TAG # _____ IN _____



FOUND: _____
TAG # _____ IN _____

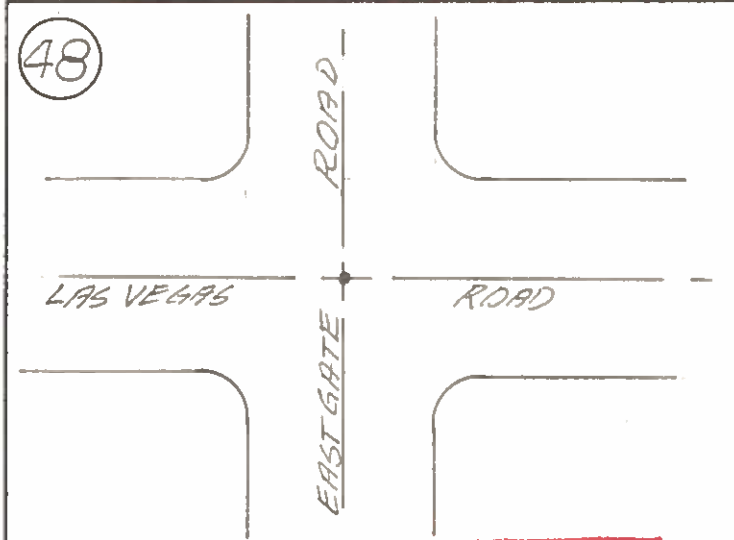

FOUND: _____
TAG # _____ IN _____

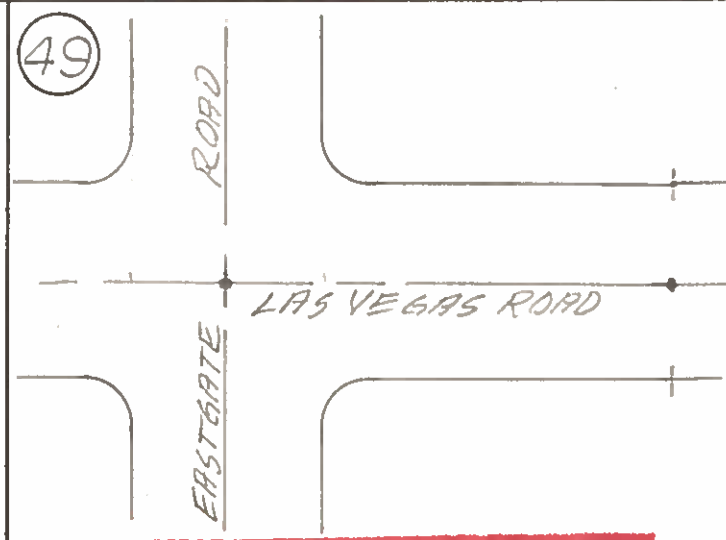

FOUND: _____
TAG # _____ IN _____

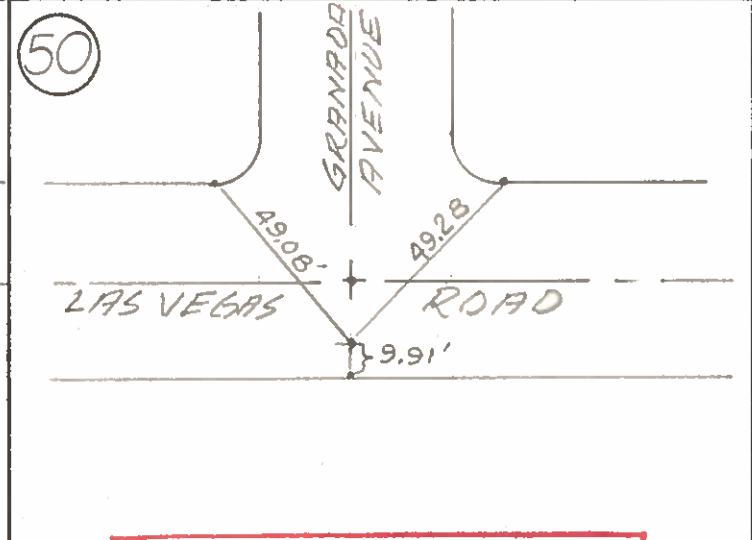

FOUND: 1x2 # NAIL
TAG # _____ IN AC FLUSH

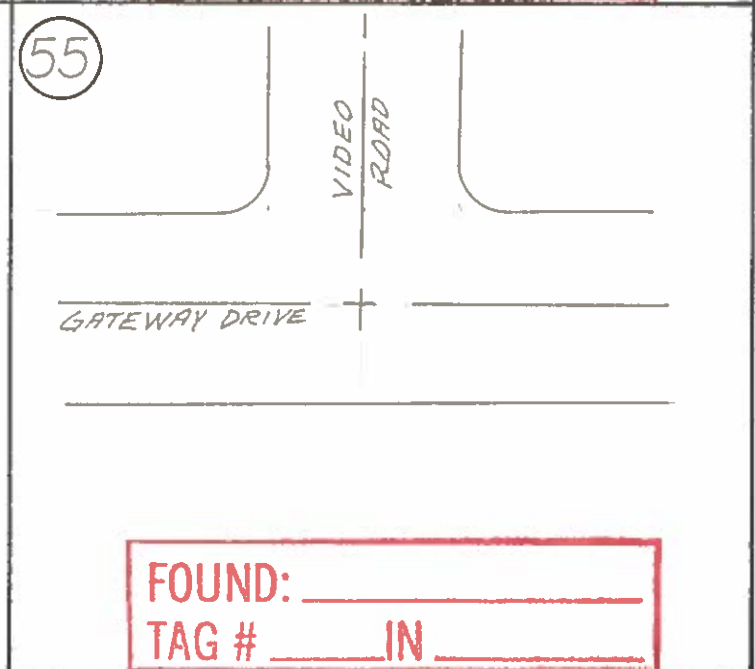
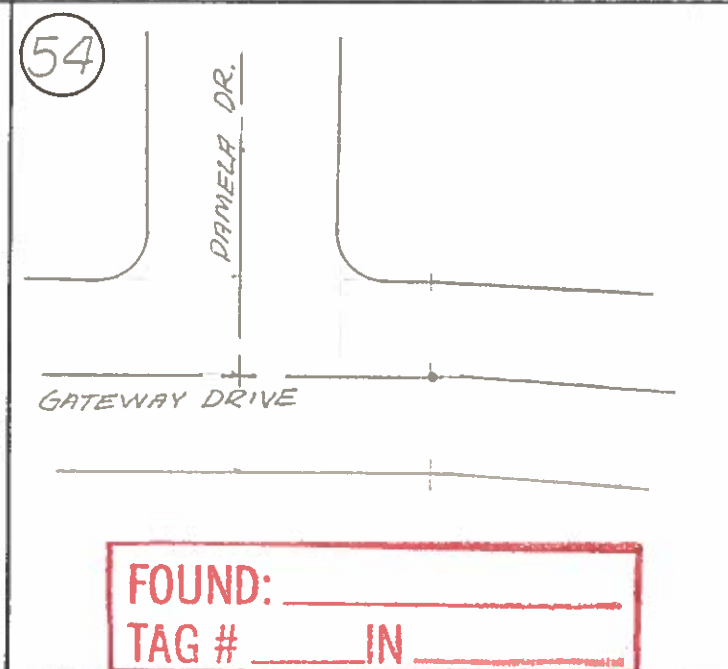
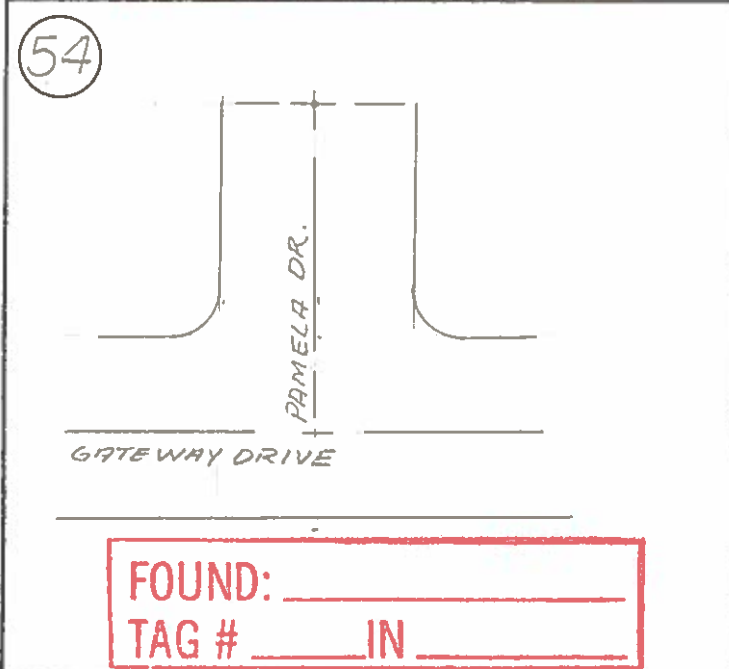
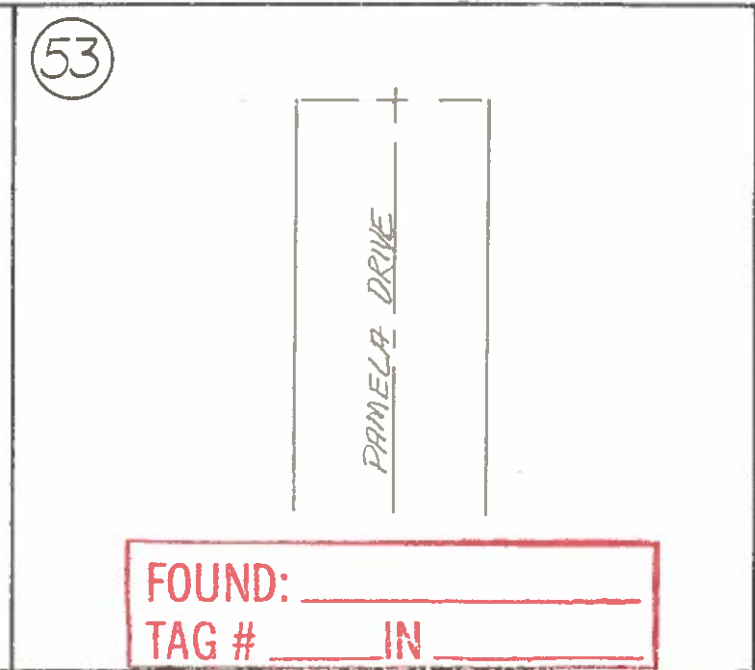
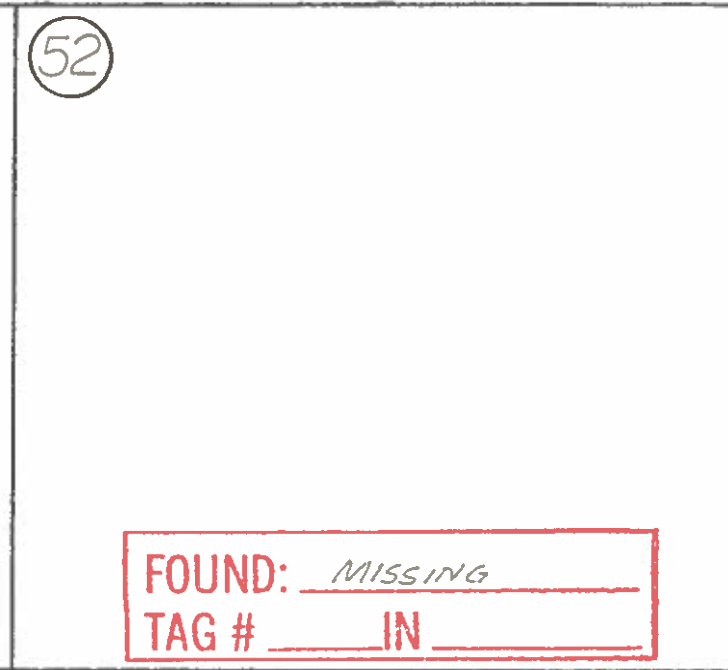
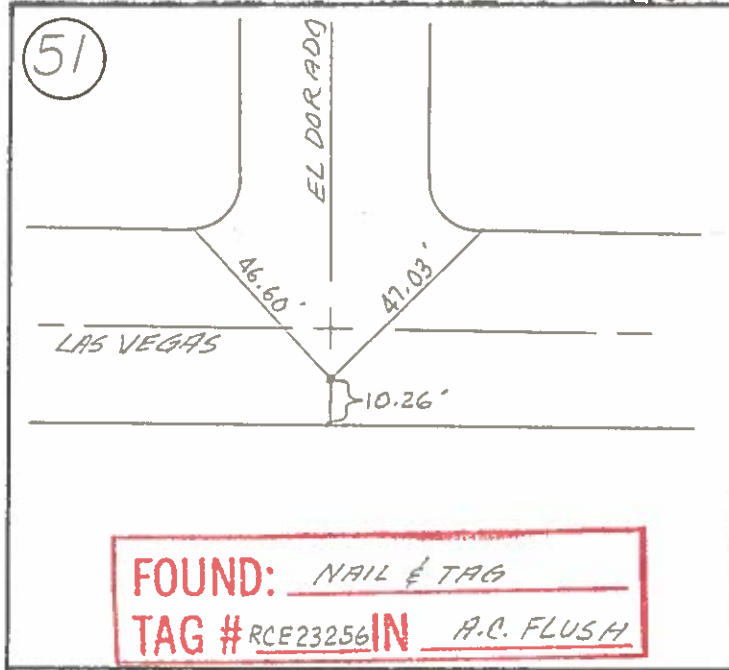

SURVEY MONUMENT TIES

SECTION 34
SURVEY BY _____
DATE _____

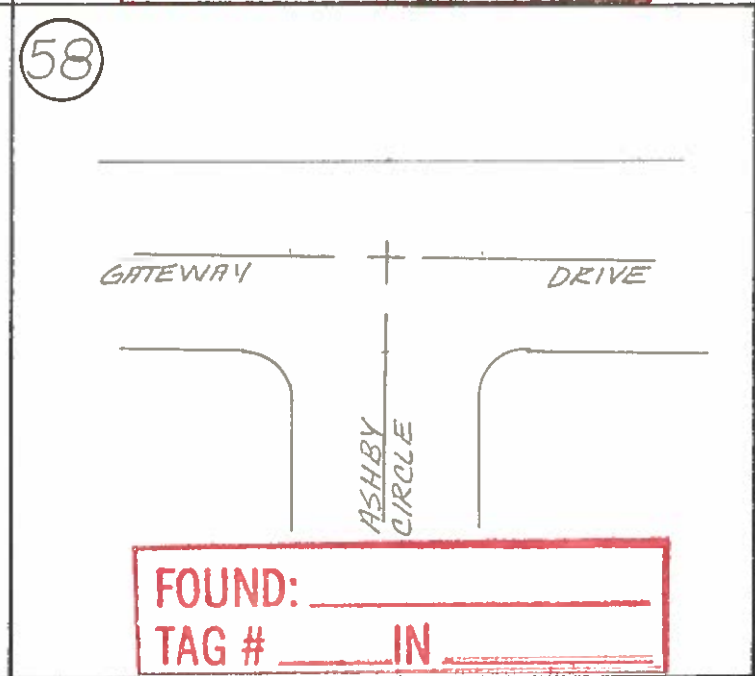
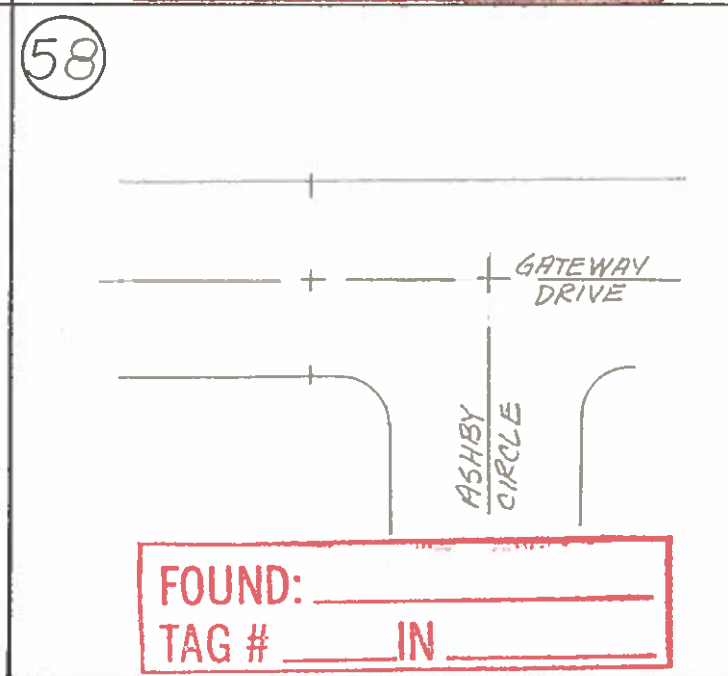
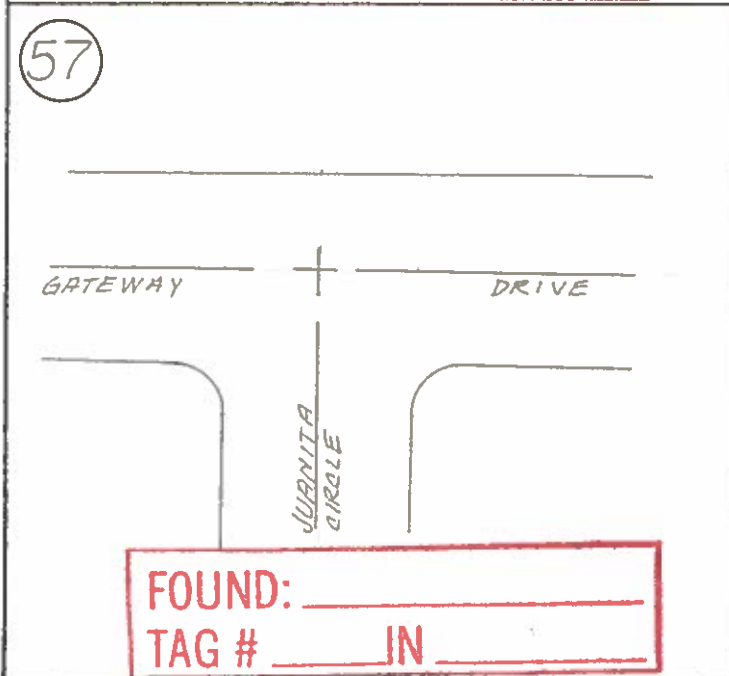
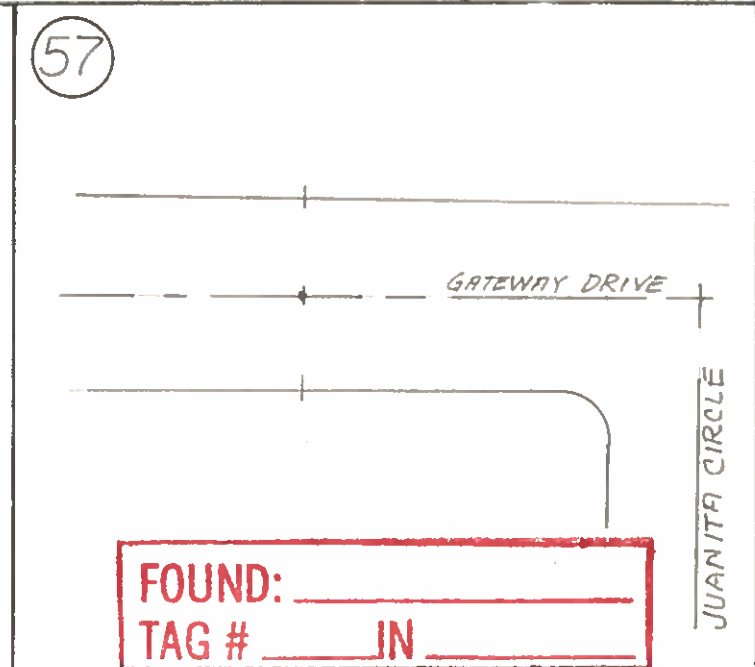
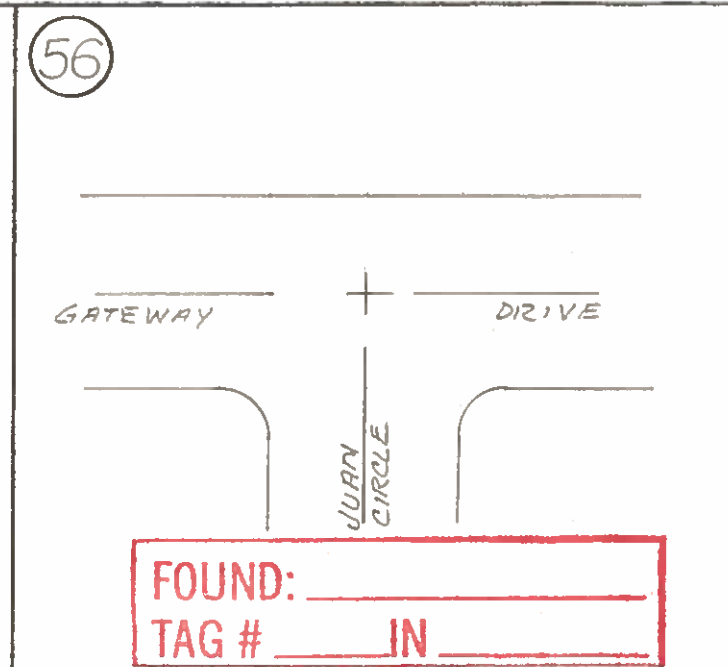
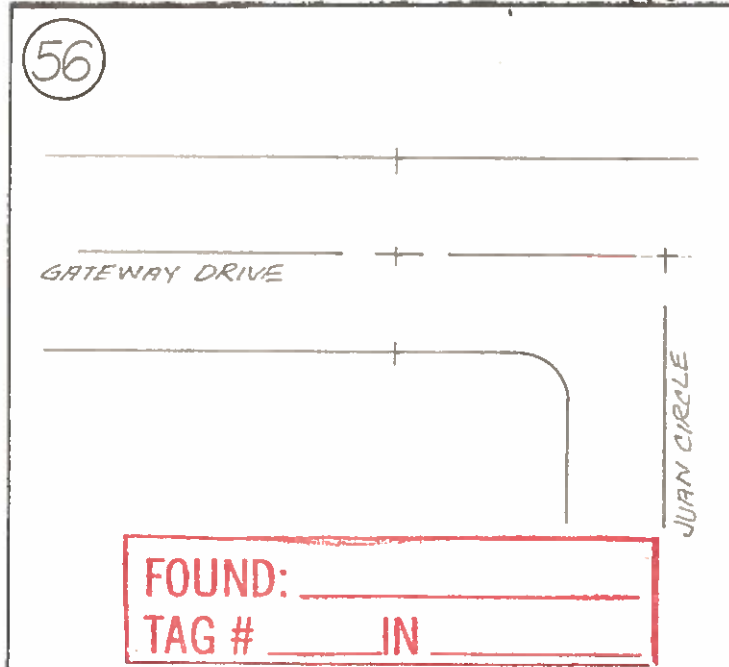

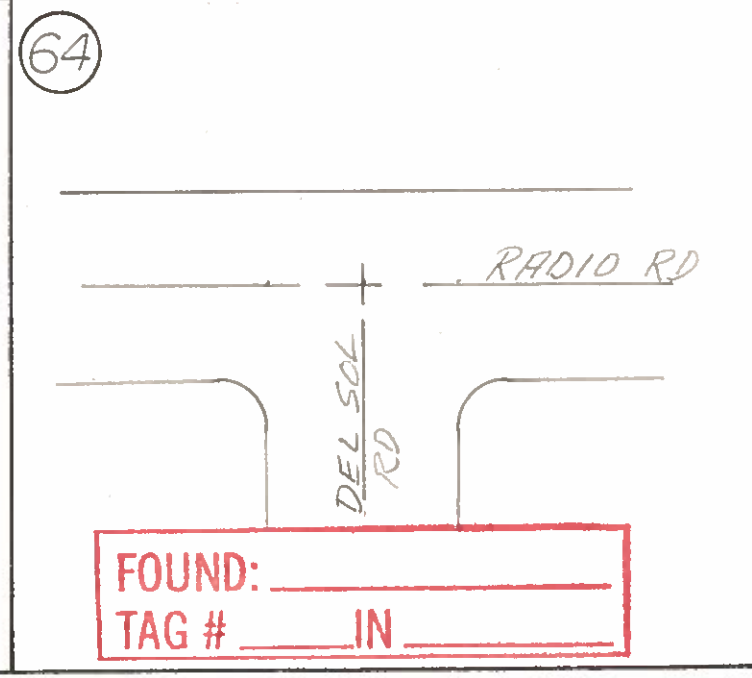
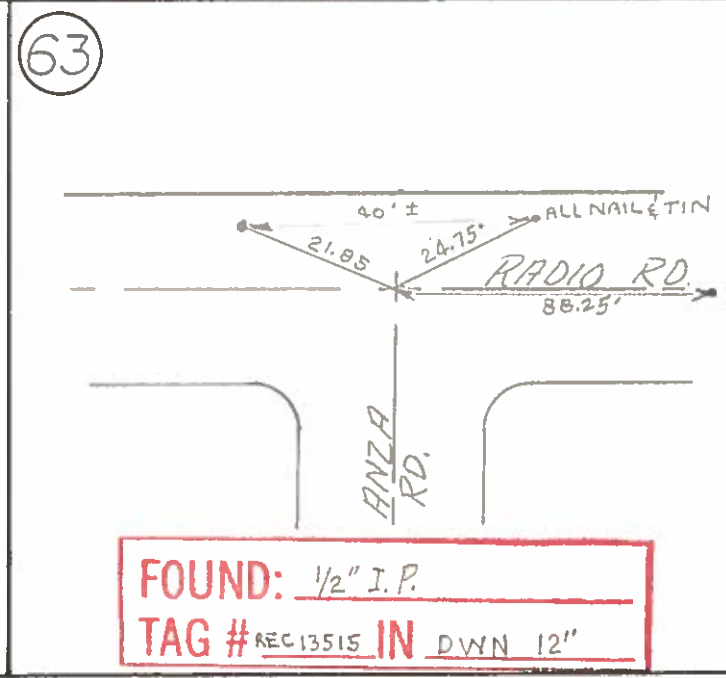
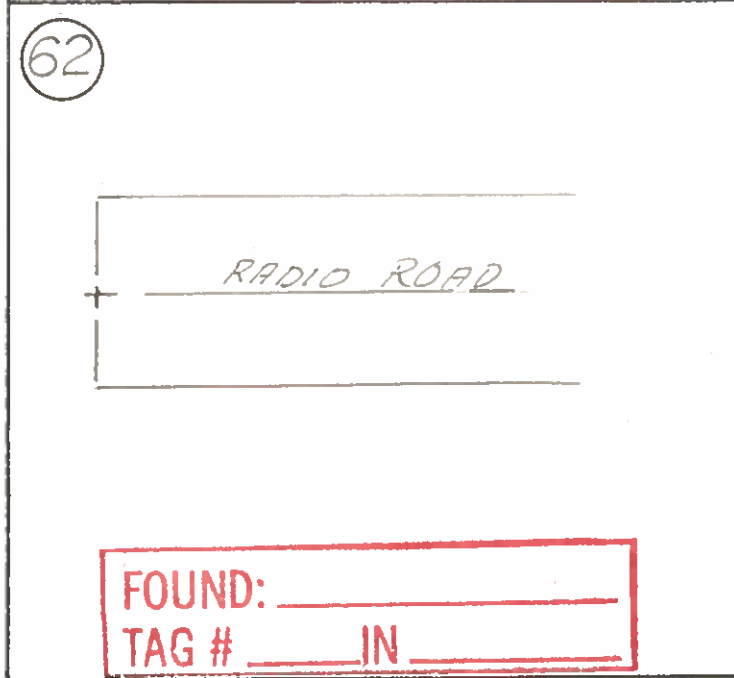
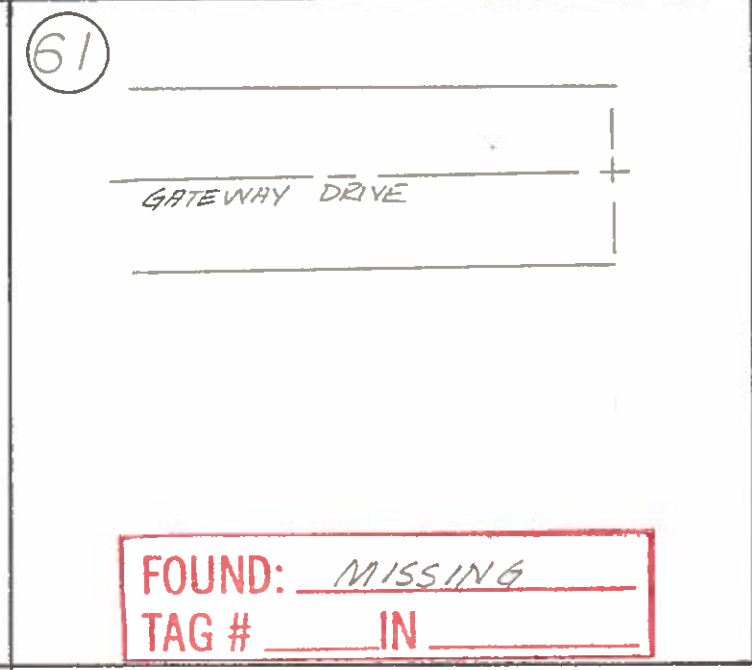
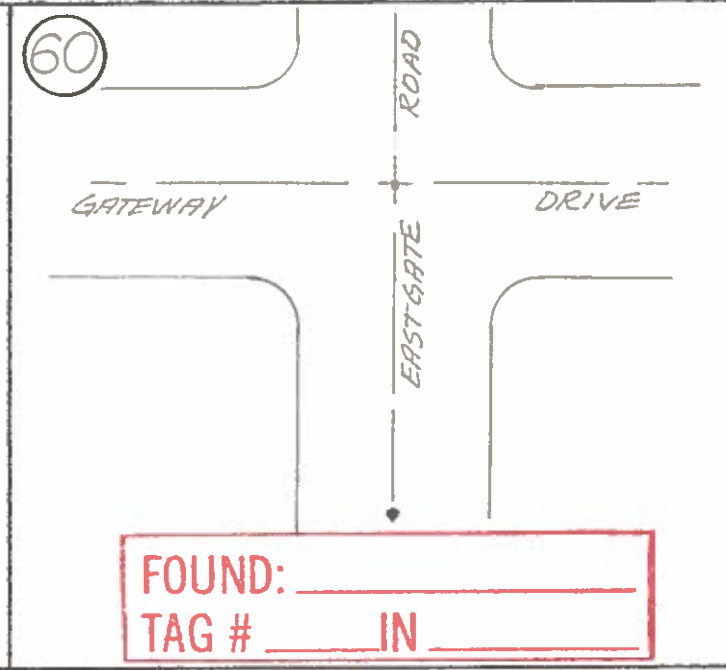
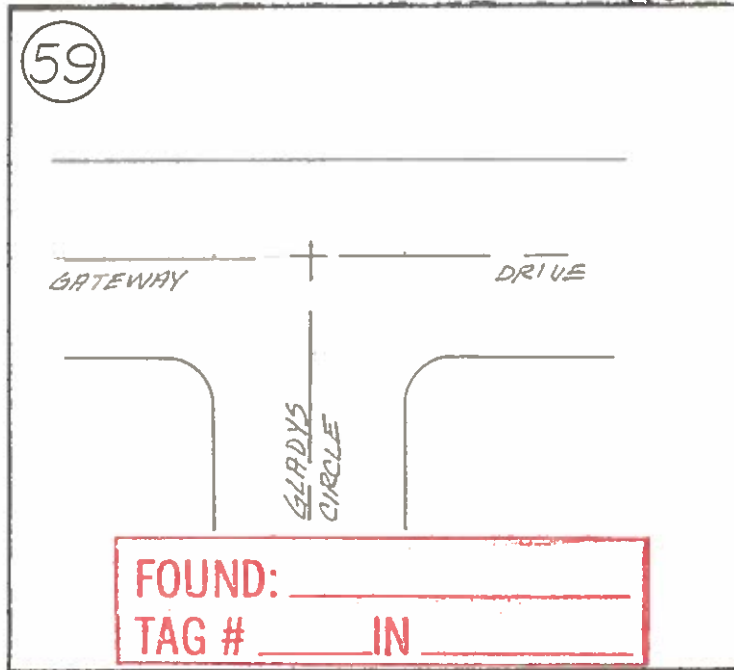

SURVEY MONUMENT TIES

SECTION 34
SURVEY BY _____
DATE _____

<p>(77)</p> <p>FOUND: <u>MISSING</u> TAG # _____ IN _____</p>	<p>(78)</p> <p>FOUND: <u>MISSING</u> TAG # _____ IN _____</p>	<p>(79)</p> <p>FOUND: _____ TAG # _____ IN _____</p>
<p>○</p> <p>FOUND: _____ TAG # _____ IN _____</p>	<p>○</p> <p>FOUND: _____ TAG # _____ IN _____</p>	<p>○</p> <p>FOUND: _____ TAG # _____ IN _____</p>

HACKER ENGINEERING CO. INC.
777 N PALM CYN. DR.
PALM SPRINGS, CA 92262
323-7720

SURVEY MONUMENT TIES
TRACT MAP # 17377 SHEET 1 OF 2
SECTION 34, T3S, R4E JUDY BY VALENCIA
WORK ORDER NO. 12801A DATE 9/28/83

TRACT NO 17377

BEING A PTN OF NW 1/4 OF SEC 3, T4S, R4E &
THE SW 1/4 OF SEC 34, T3S, R4E, SBB&M.

NOTE

1. ALL TIES ARE NAIL & TAG ON TOP OF CURB.
2. A, B, C, D, E, G, H, L, & M ARE IN THE C.P.S
TIE BOOK FOR SEC. 34, T3S, R4E, SBB&M.

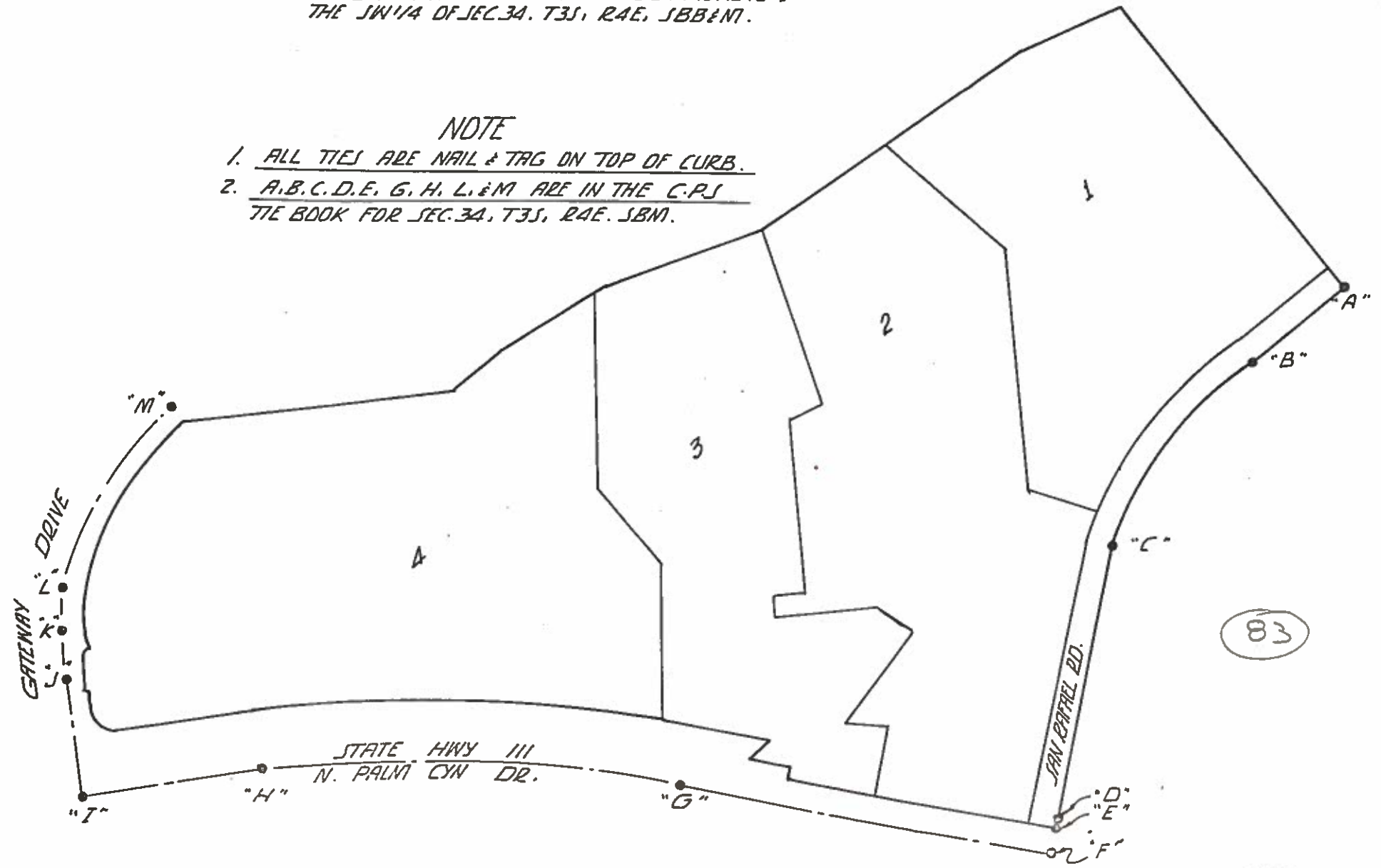

RIVERSIDE COUNTY FLOOD CONTROL AND WATER CONSERVATION DISTRICT

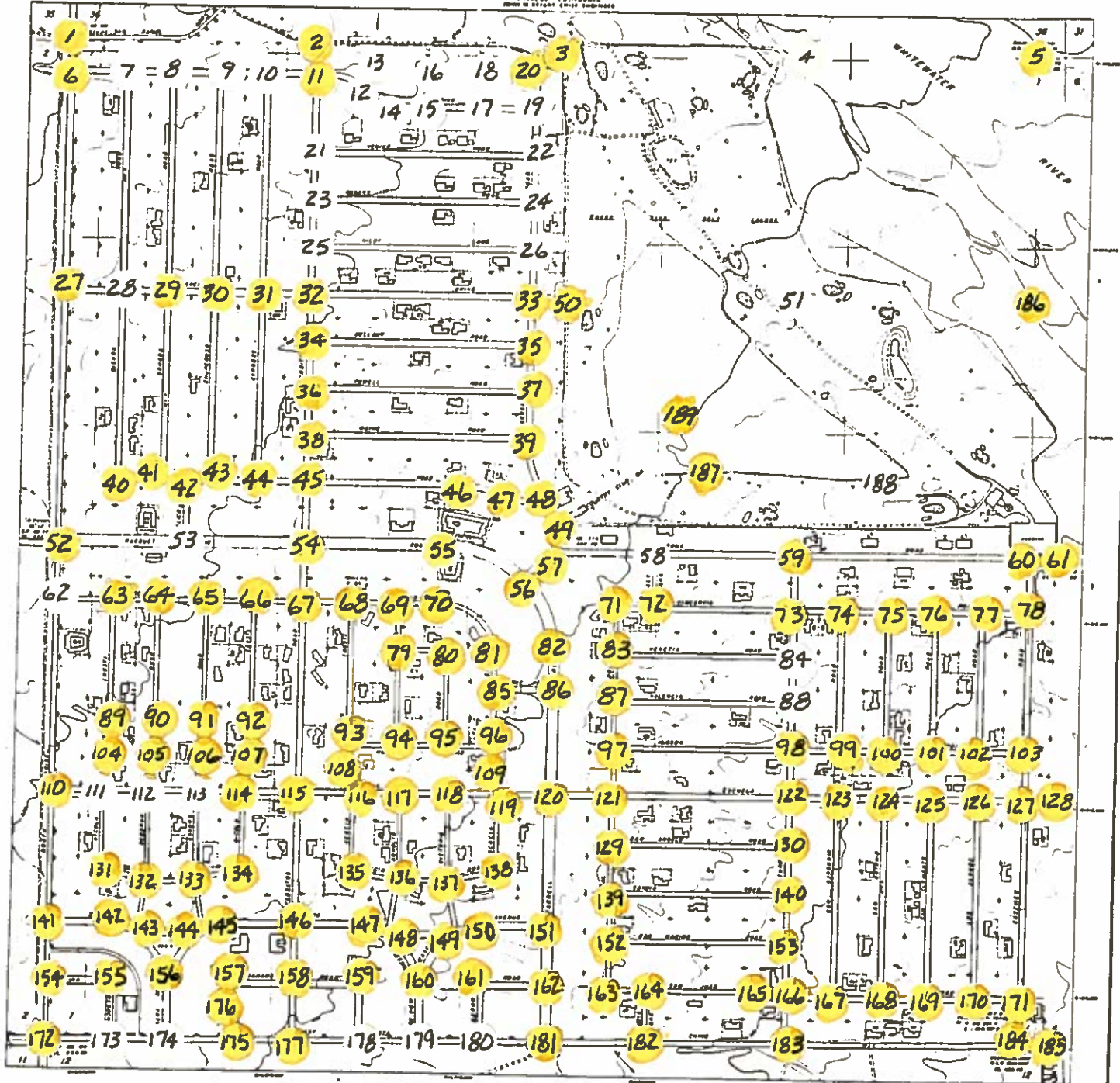

Reprinted under the authority of the Flood Hazard Assessment Act
Riverside County Flood Control and Water Conservation District
Copyright © 1998 Riverside County Flood Control and Water Conservation District
All rights reserved. No part of this publication may be reproduced, stored in a retrieval system, or transmitted, in any form or by any means, electronic, mechanical, photocopying, recording, or by any information storage and retrieval system, without the prior written permission of Riverside County Flood Control and Water Conservation District.



SECTION 1
E4S, R4E
S88AM

WORKING ON THIS SEC.
NOT COMPLETED

FOUND: _____
TAG # _____ IN _____

FOUND: _____
TAG # _____ IN _____

B.F.

FOUND: _____
TAG # _____ IN _____

FOUND: _____
TAG # _____ IN _____

FOUND: _____
TAG # _____ IN _____

FOUND: _____
TAG # _____

RIVERSIDE COUNTY FLOOD CONTROL AND WATER CONSERVATION DISTRICT

DESIGNED BY: [unreadable]
DATE: [unreadable]



Approved under the authority of the Flood Control Act of 1954 (Public Law 337-1) and the Flood Control Act of 1958 (Public Law 85-624) by the Board of Directors of the Riverside County Flood Control and Water Conservation District. The Board of Directors is composed of the following members: [unreadable]

DESIGNED BY: [unreadable]
DATE: [unreadable]

SECTION 34
T39S, R4E,
S8888M



SECTION 34
T39S, R4E,
S8888M

CURE

CONT'D. SHEET 3

~~1~~
①

Survey of NW Cor Sec 34 R4E-T3S
Classification Ties
Survey by M. Mahon - White

From Sta _____ To Sta _____
Date 27 Feb 1970

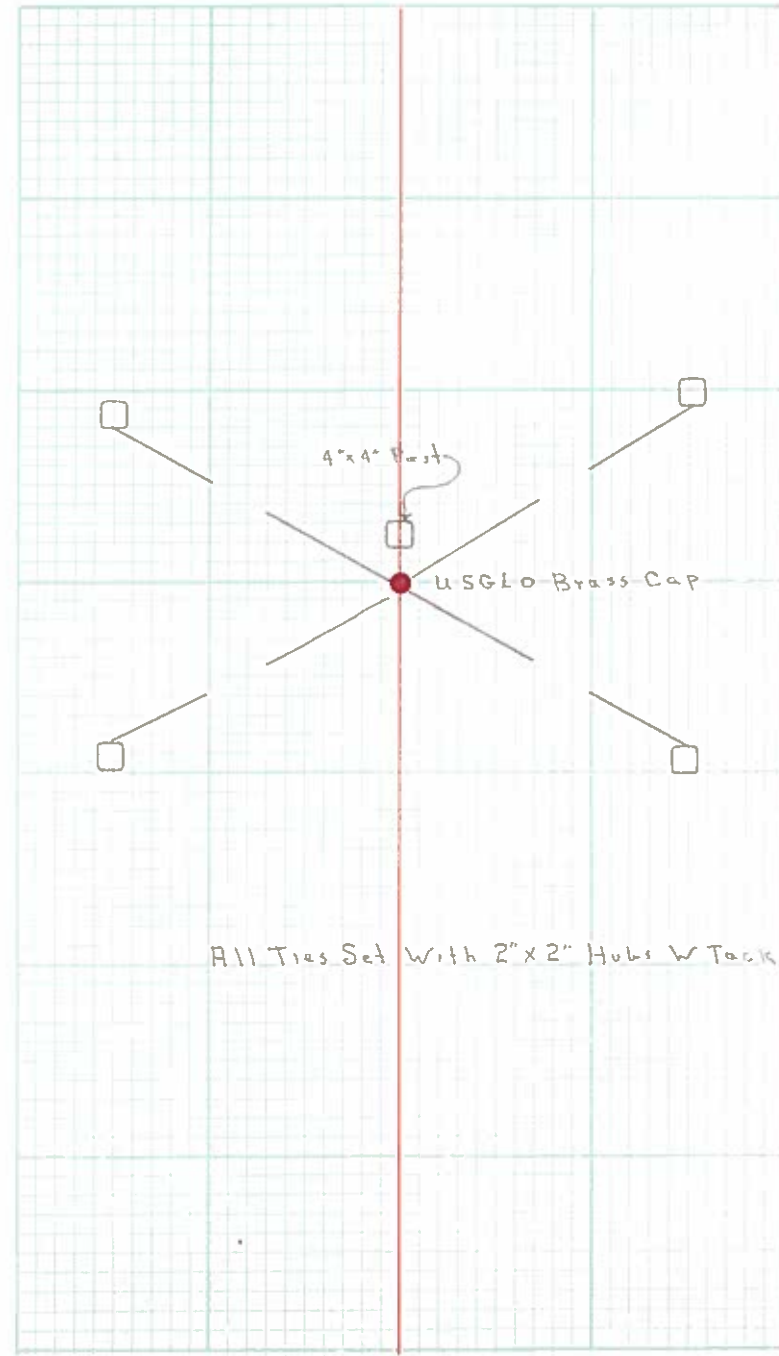
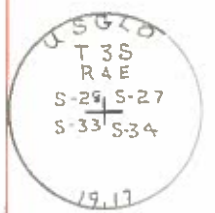
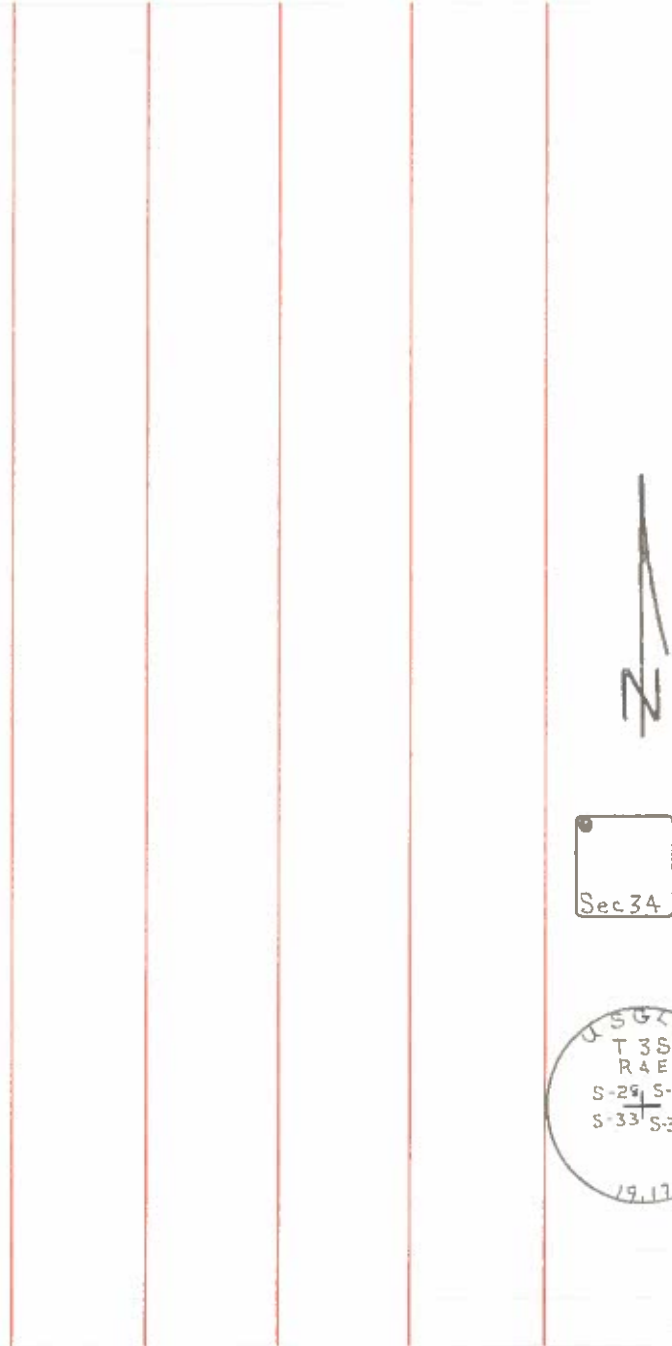

Survey of Sec 34 N 1/4 Cor Sec 34 R4E-T3S
Classification Ties
Survey by M^o Mahon - White

From Sta _____ To Sta _____
Date 27 Feb 1970

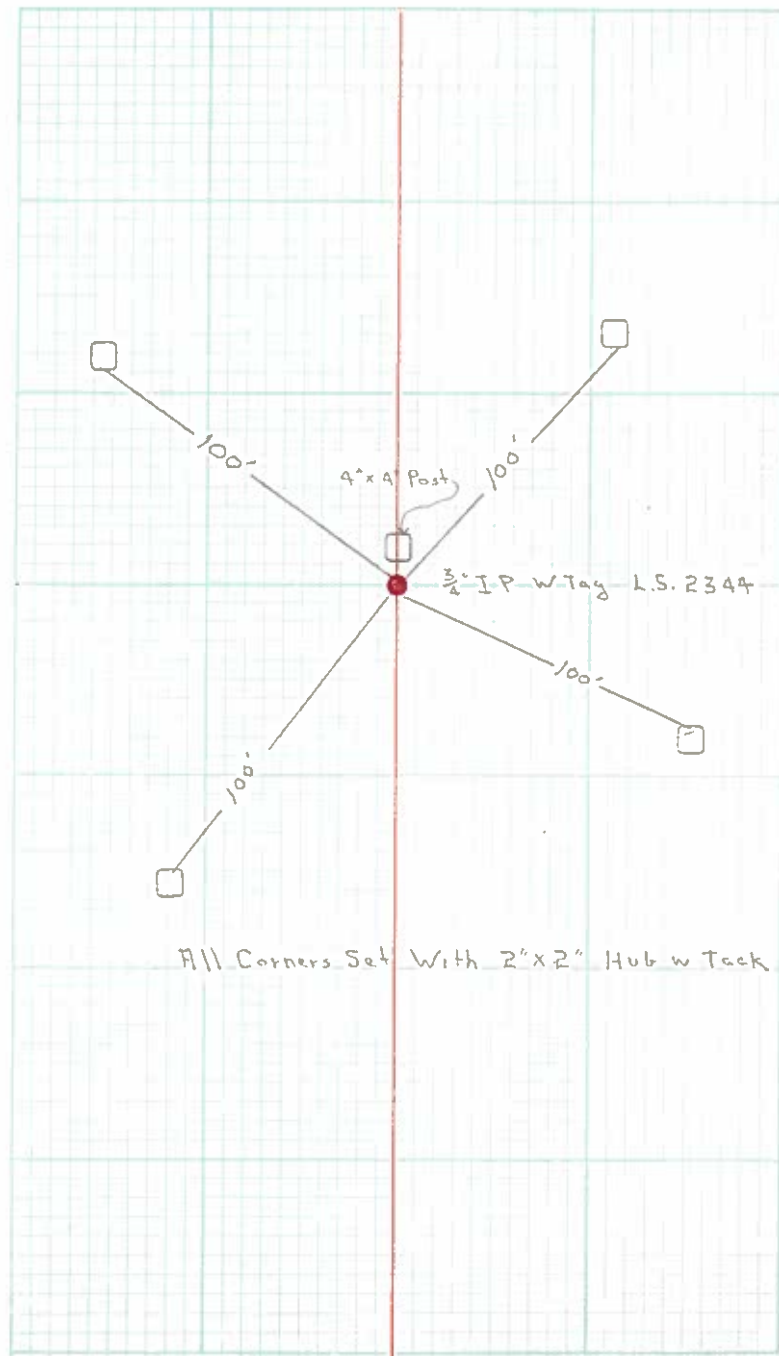
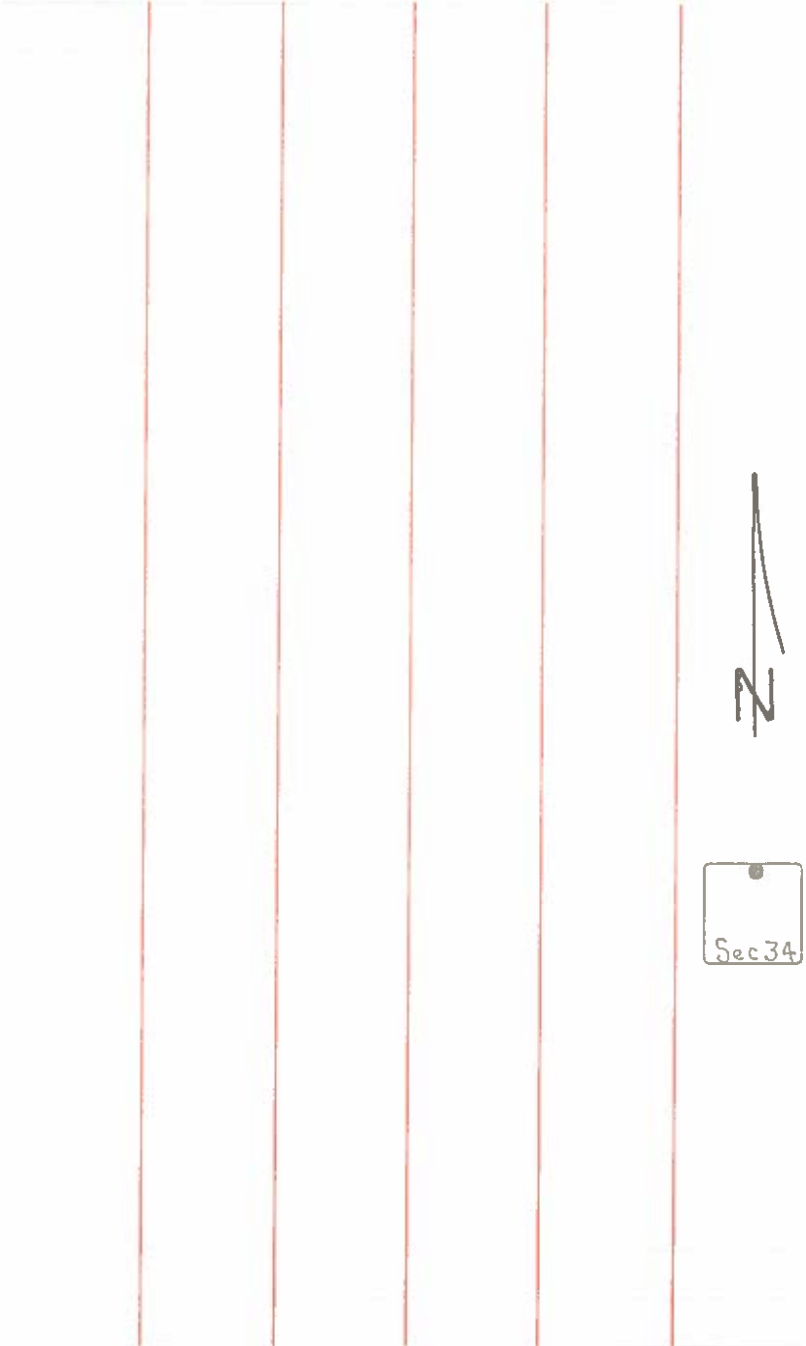

Survey of W-1/4 Cor. Sec 34 - E 1/4 Cor. Sec 33
Classification Ties
Survey by M. Mahon - White

From Sta _____ To Sta _____
Date 24 Feb. 1970

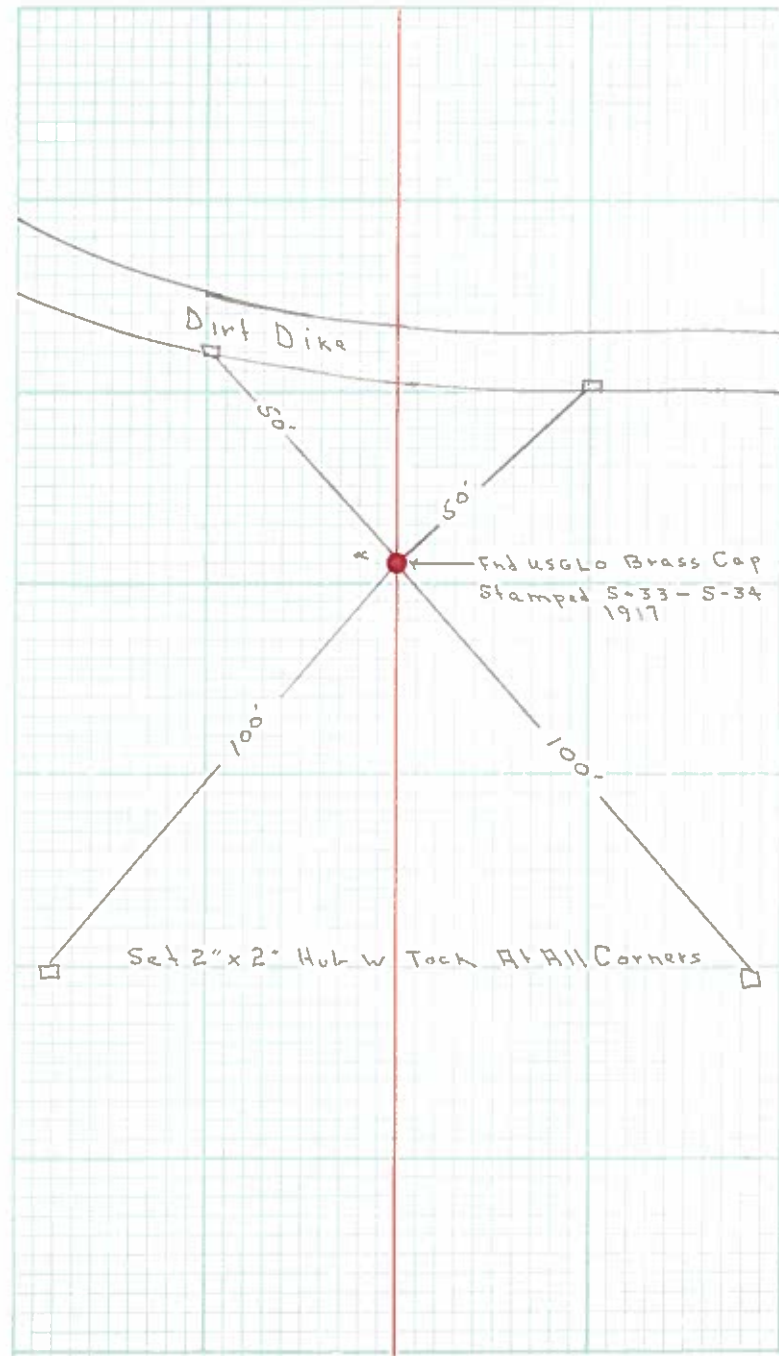
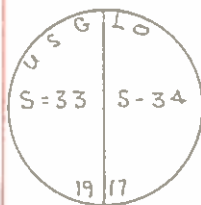

Survey of S. 1/4 Sec. 34 T33 R4E S.B.B. & M.
Classification R.P.'s
Survey by Rojo - Shuman

From Sta. _____ To Sta. _____
Date 18 Dec. 1969

