



City Council Staff Report

Date: October 5, 2016

CONSENT CALENDAR

Subject: APPROVAL OF A NOTICE TO PROCEED TO VEOLIA WATER WEST OPERATING SERVICES, INC., IN THE AMOUNT OF \$90,568 FOR THE CALLE PALO FIERRO SEWER LINE REPLACEMENT, CITY PROJECT NO. 16-14

From: David H. Ready, City Manager

Initiated by: Engineering Services Department

SUMMARY

Approval of this item will authorize Veolia Water West Operating Services, Inc., ("Veolia") to proceed with the construction of Calle Palo Fierro Sewer Line Replacement, City Project 16-14.

RECOMMENDATION:

Authorize the City Engineer to issue a Notice to Proceed to Veolia Water West Operating Services, Inc., in the amount of \$90,568 for the construction of the Calle Palo Fierro Sewer Line Replacement, City Project No. 16-14.

STAFF ANALYSIS:

The City has approximately 230 miles of sewer mainline in its sewer collection system that conveys untreated sewage to the Wastewater Treatment Plant ("WWTP") where it is treated for reuse and reclaimed water purposes. On November 4, 2015, the City Council approved a Wastewater Services Agreement (O&M) with Veolia Water West Operating Services, Inc., ("Veolia"), providing for Veolia's operation and maintenance of the City's sewer collection system and WWTP.

As part of Veolia's services, Veolia monitors the sewer collection system, and routinely video tapes, records, and provides a condition rating of each sewer line segment and sewer manhole. During its routine maintenance and inspection of the sewer collection system, Veolia identified the sewer line segment between sewer manhole E12039 and E12045 in need of replacement due to several areas along the sewer line that are cracked, broken, and deformed. Veolia confirmed that soil has intruded into the sewer line at two locations where the sewer line has broken and tree roots have intruded into

ITEM NO. 14

the sewer flow. Additionally, Veolia identified a sag in the sewer line where its video camera cannot access.

Veolia has rated this segment of sewer line at 5, in accordance with Veolia's Pipeline Assessment Certification Program ("PACP"). The PACP ratings range from 1 to 5 with repairs required for ratings of 3 or higher; a rating of 5 is in worst condition and requires replacement. A location map of the proposed sewer line replacement between manholes E12039 and E12045 is shown in Figure 1 and a Vicinity Map showing a 500 feet radius of the project location is provided as **Attachment 1**. The Veolia PACP sewer assessment report identifying the condition of the sewer line is provided as **Attachment 2**.



FIGURE 1

The proposed repairs consist of replacement of approximately 200 linear feet of 12" sewer main (manhole to manhole) on Calle Palo Fierro north of Sonora Road, repair of the street, and all associated work.

In accordance with Section 5.3 “Capital Projects” of the Veolia Wastewater Services Agreement, Veolia recommended the City authorized initiation of a “Needed Capital Project”, and on August 25, 2015, the City Engineer authorized Veolia to proceed with preparation of plans for the sewer line replacement, at a cost not to exceed \$14,560. The City has identified this as the Calle Palo Fierro Sewer Line Replacement, City Project No. 16-14, (the “Project”).

On August 17, 2016, Veolia issued a request for bids for the Project to four local contractors:

1. Alms Underground Construction; Cathedral City
2. G&M Construction; Palm Springs
3. Tri-Star Contracting II, Inc.; Desert Hot Springs
4. Valley Pipeline, Inc.; Indio, CA

On August 31, 2016, Veolia received two bids, as follows:

1. G&M Construction, Palm Springs; \$76,500
2. Tri-Star Contracting II, Inc., Desert Hot Springs; \$94,144

The estimated construction cost was \$77,000. The lowest responsive bid was submitted by G&M Construction, and includes prevailing wages.

Veolia has submitted a capital project proposal to the City to construct the Project, which includes the following items:

1. Subcontractor (G&M Construction):	\$76,500
2. Administrative Mark-Up (12.5%):	\$9,562
3. Veolia Construction Management Services	\$3,894
4. General Liability Insurance	\$612*
Total:	<u>\$90,568</u>

**With any capital project undertaken by Veolia, Veolia operates as the general contractor under its own contractor’s license. As the general contractor, Veolia is responsible for ensuring all construction is performed in accordance with State and federal rules and regulations, and is liable for all risks and damages that may occur. Accordingly, Veolia obtains general liability insurance for each project, which is passed as a direct cost to the City.*

On September 7, 2016, Veolia submitted a formal proposal to the City to proceed with construction of the Project, at a fixed cost not to exceed \$90,568. Staff has reviewed this proposal and recommends the City Council authorize the City Engineer to proceed. A copy of Veolia’s proposal is included as **Attachment 3**; a copy of the sewer line replacement plan is included as **Attachment 4**.

ENVIRONMENTAL IMPACT:

Section 21084 of the California Public Resources Code requires Guidelines for Implementation of the California Environmental Quality Act ("CEQA"). The Guidelines are required to include a list of classes of projects which have been determined not to have a significant effect on the environment and which are exempt from the provisions of CEQA. In response to that mandate, the Secretary for Resources identified classes of projects that do not have a significant effect on the environment, and are declared to be categorically exempt from the requirement for the preparation of environmental documents. In accordance with Section 15301 "Existing Facilities," Class 1 projects consist of the operation, repair, maintenance, permitting, leasing, licensing, or minor alteration of existing facilities of both investor and publicly-owned utilities used to provide electric power, natural gas, sewerage, or other public utility services; therefore, the Calle Palo Fierro Sewer Line Replacement, City Project No. 16-14, is considered categorically exempt from CEQA, and a Notice of Exemption will be prepared and filed with the Riverside County Clerk.

FISCAL IMPACT:

This capital project is entirely funded through the Wastewater Enterprise Fund. Sufficient funds are budgeted and available the Sewer Fund, Account 420-6800-50000 (Unscheduled Capital Projects).

SUBMITTED:



Marcus L. Fuller, MPA, P.E., P.L.S.
Assistant City Manager/City Engineer

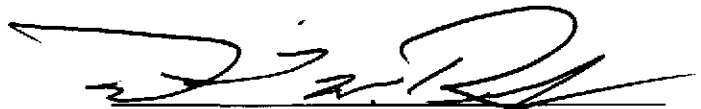

David H. Ready, Esq., Ph.D.
City Manager

Attachments:

1. Vicinity Map
2. Report of Sewer Condition
3. Veolia's Proposal
4. Plans

ATTACHMENT 1



Engineering Services Department Vicinity Map

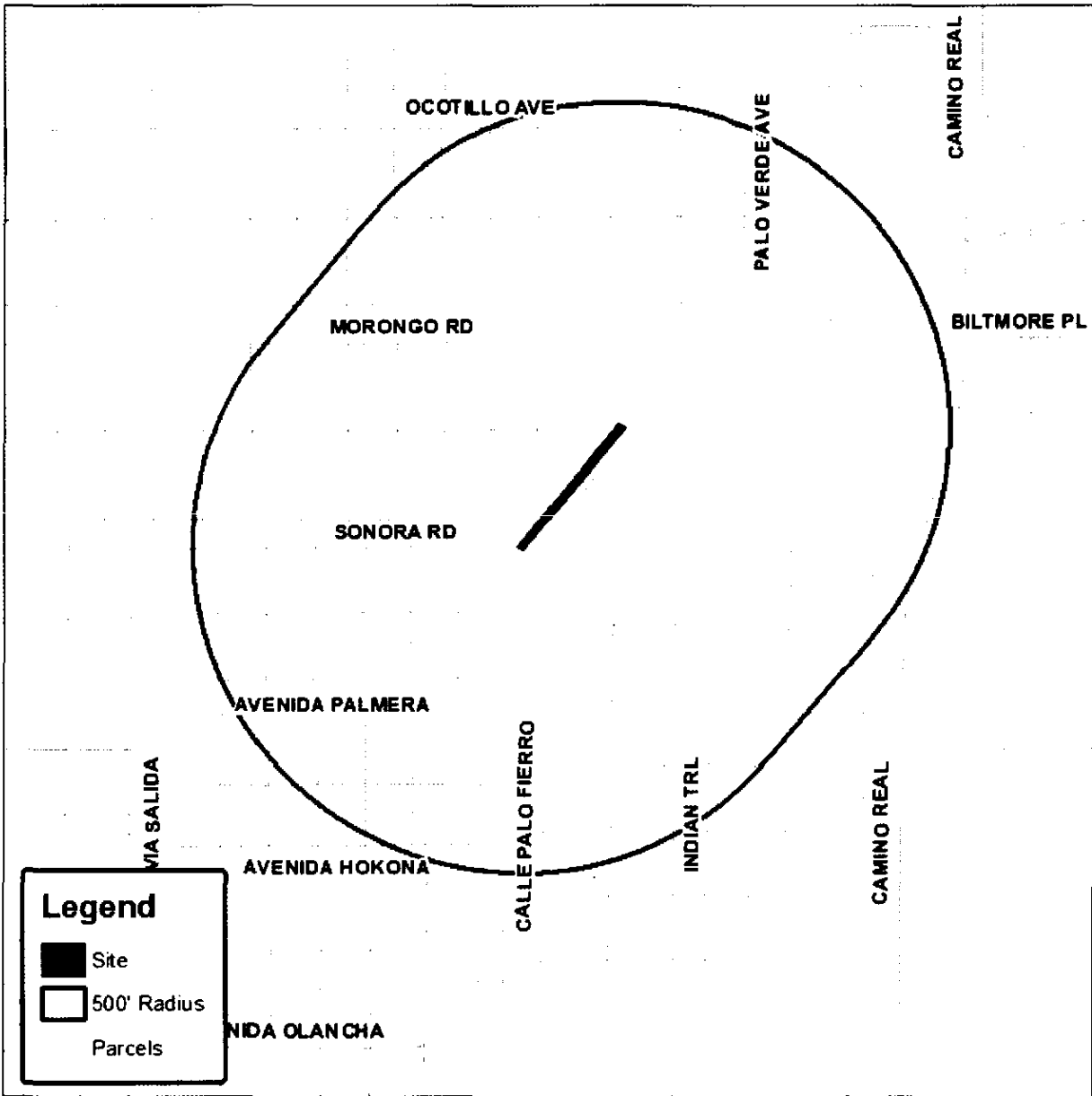
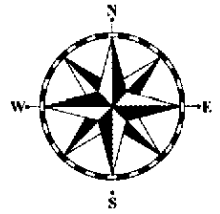

CITY OF PALM SPRINGS

ATTACHMENT 2

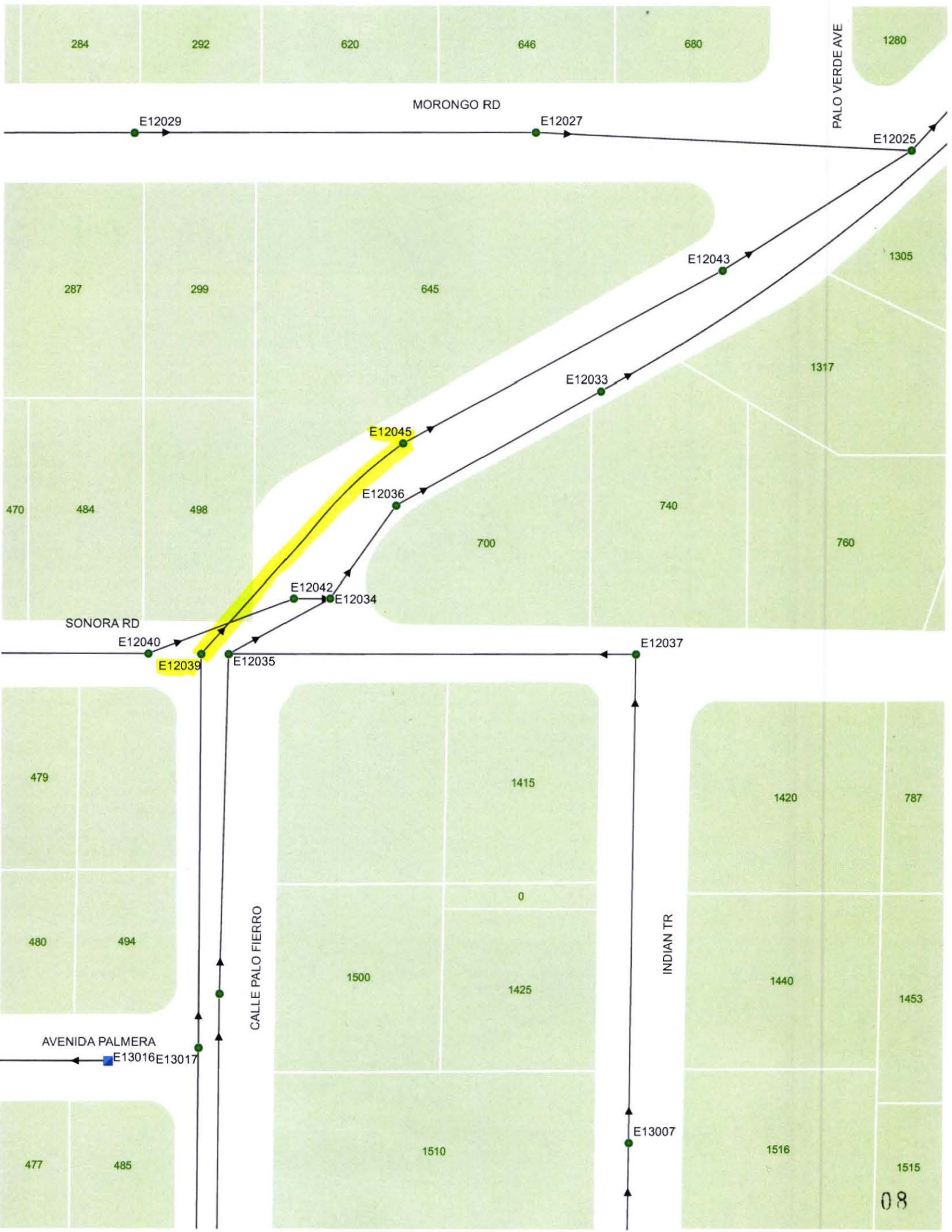

284

292

620

646

680

1280

MORONGO RD

PALO VERDE AVE

E12029

E12027

E12025

287

299

645

1305

E12043

E12033

1317

E12045

E12036

740

700

760

SONORA RD

E12040

E12042

E12034

E12037

E12039

E12035

479

1415

1420

787

480

494

0

CALLE PALO FIERRO

1500

1425

INDIAN TR

1440

1453

AVENIDA PALMERA

E13016 E13017

477

485

1510

E13007

1516

1515

08



Surveyors name Manuel **Certificate Number** 04-9836 **System Owner** **Survey Customer** **Drainage Area** **Sheet** 1
P/O No. **Pipeline Segment Reference** **Date** 03/25/2015 **Time** 14:01 **Location (Street Name and number)** 1317 CALLE PALO FIERRO (N) **Locality** Palm Springs Ca
Further Location details **Upstream Manhole Number** E12039 **Rim to Invert** **Grade to Invert** **Rim to Grade** 0
Downstream Manhole Number E12045 **Rim to Invert** 0 **Grade to Invert** **Rim to Grade** **Use of Sewer** **Direction** Downstream **Flow Control** **Height** 12
Width **Shape** Circular **Material** RPM **Ln. Method** **Pipe Joint Length** **Total Length** **Length Surveyed** 141.1 **Year Laid** **Year Rehabilitated** **Tape / Media Number** CD
Purpose H **Sewer Category** **Pre-Cleaning** Jetting **Cleaned** **Weather** **Additional Information**

Distance (Feet)	Code		Continuous defect	Value			Joint	Circumferential Location		Image Ref.	Struct. Grade	O&M Grade	Remarks	
	Group/Descriptor	Modifier/severity		S/M/L	Inches			%	At / From					To
					1st	2nd								
0.0	AMH								AMH@0				Starting Manhole: E12039 Start pipe Survey	
0.0	MWL					0			MWL@0					
0.7	CC							2	10	CC@0.7	1			
0.8	D					15				D@0.8	5			
9.1	CC							3	10	CC@9.1	1			
47.3	CC							3	9	CC@47.3	1			
52.9	DA	GS				15		12		DAGS@52.9		3		
55.7	DV					25				DV@55.7	5			
102.4	CL							3		CL@102.4	2			
131.2	JS			L						JSL@131.2	2			
131.2	B	VV						7	4	BVV@131.2	5			
136.9	CC							8	4	CC@136.9	1			
138.4	D					25				D@138.4	5			
141.1	B	SV						5		BSV@141.1	5			
141.1	B	SV						4	8	MSA@141.1	5		pipe broken roots	
141.1	MSA												Pipe Failure end of survey.	

Segment	Structural									O & M						Overall								
	Grade 1	Grade 2	Grade 3	Grade 4	Grade 5	Rating	Quick	Index	Grade 1	Grade 2	Grade 3	Grade 4	Grade 5	Rating	Quick	Index	Grade 1	Grade 2	Grade 3	Grade 4	Grade 5	Rating	Quick	Index
03 12 2015 1317 CALLE PALO FIERRO (N) E1203	4	4	0	0	30	38	5622	3.2	0	0	3	0	0	3	3100	3.0	4	4	3	0	30	41	5631	3.2

Incident Snapshot Report

Upstream MH E12039	Downstream MH E12045	Size 12	Material Reinforced Plastic Pipe (Truss Pipe)	Total Length	City Palm Springs Ca
Surveyor's Name Manuel	Certificate Number 04-9836	Street Address 1317 CALLE PALO FIERRO (N)		Location Details	
Direction Downstream	Purpose Resurvey	Weather	Date 03/25/2015	Time 14:01	Length Surveyed 141.1
Additional Information					

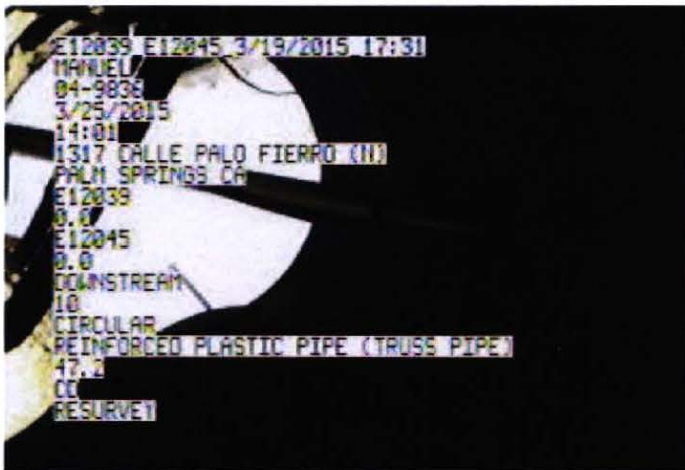

AMH - Access Point - Manhole @ 0.0 ft.
Starting Manhole: E12039

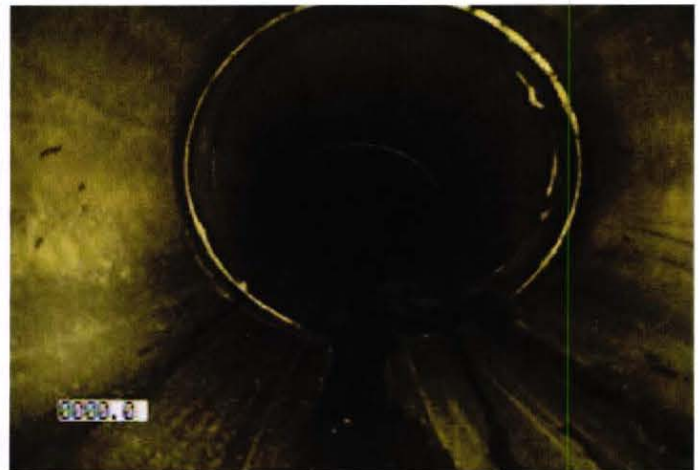

MWL - Water Level @ 0.0 ft. Start pipe Survey

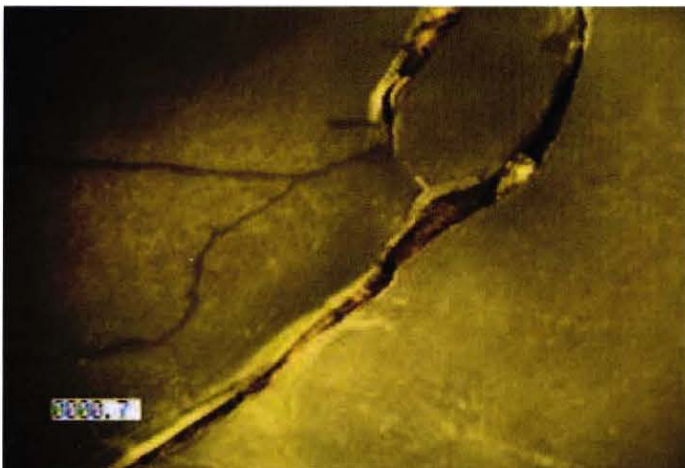

CC - Crack Circumferential @ 0.7 ft.



D - Pipe Deformed @ 0.8 ft.

Incident Snapshot Report

Upstream MH E12039	Downstream MH E12045	Size 12	Material Reinforced Plastic Pipe (Truss Pipe)	Total Length	City Palm Springs Ca
Surveyor's Name Manuel	Certificate Number 04-9836	Street Address 1317 CALLE PALO FIERRO (N)		Location Details	
Direction Downstream	Purpose Resurvey	Weather	Date 03/25/2015	Time 14:01	Length Surveyed 141.1

Additional Information



CC - Crack Circumferential @ 9.1 ft.



CC - Crack Circumferential @ 47.3 ft.

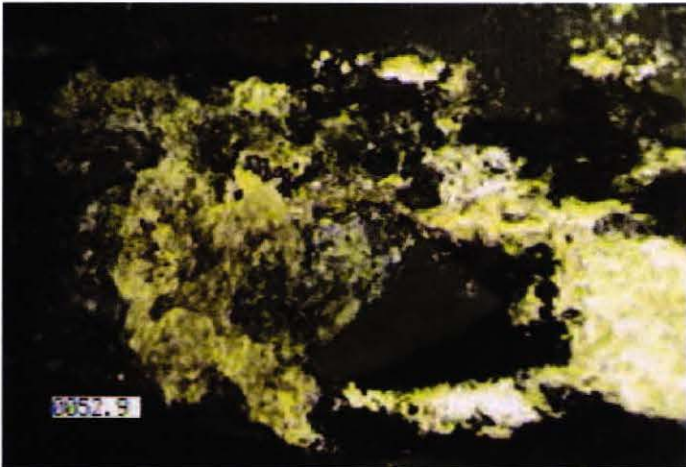

DAGS - Deposits Attached: Grease @ 52.9 ft.



DV - Brick Deformed Vertically @ 55.7 ft.

Incident Snapshot Report

Upstream MH E12039	Downstream MH E12045	Size 12	Material Reinforced Plastic Pipe (Truss Pipe)	Total Length	City Palm Springs Ca
Surveyor's Name Manuel	Certificate Number 04-9836	Street Address 1317 CALLE PALO FIERRO (N)		Location Details	
Direction Downstream	Purpose Resurvey	Weather	Date 03/25/2015	Time 14:01	Length Surveyed 141.1
Additional Information					



CL - Crack Longitudinal @ 102.4 ft.

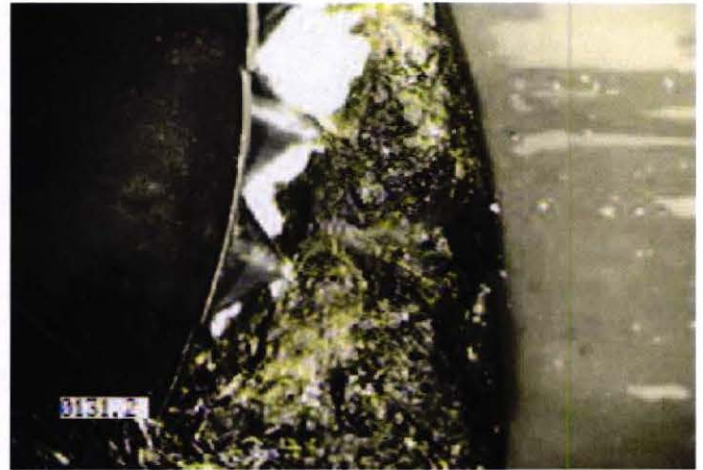

JSL - Joint Separated (open): Large @ 131.2 ft.

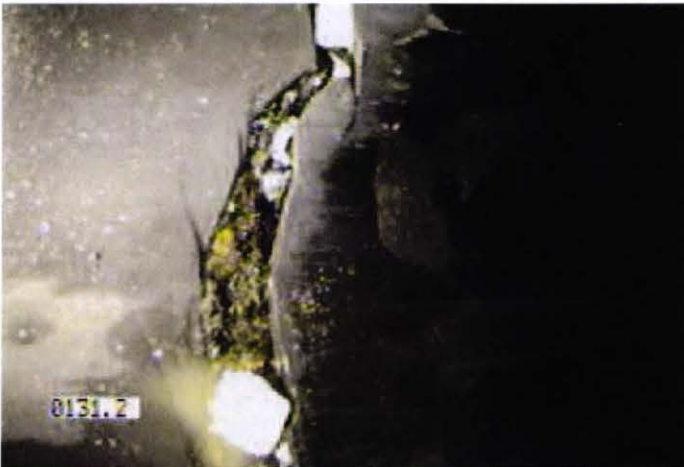

BVV - Pipe Broken: Void Visible @ 131.2 ft.

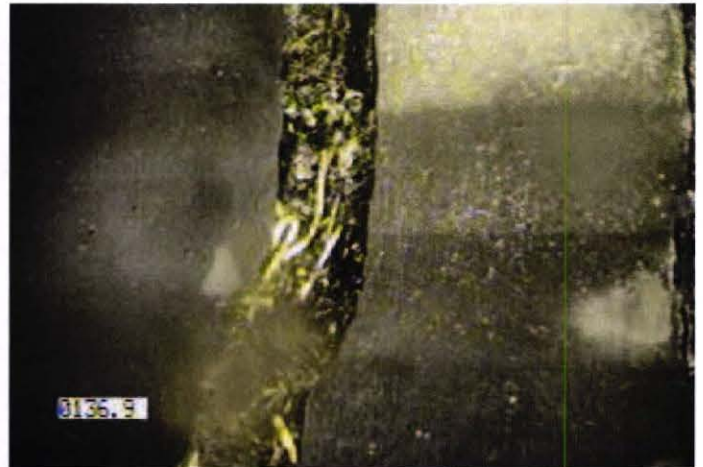

CC - Crack Circumferential @ 136.9 ft.

Incident Snapshot Report

Upstream MH E12039	Downstream MH E12045	Size 12	Material Reinforced Plastic Pipe (Truss Pipe)	Total Length 	City Palm Springs Ca
Surveyor's Name Manuel	Certificate Number 04-9836	Street Address 1317 CALLE PALO FIERRO (N)		Location Details 	
Direction Downstream	Purpose Resurvey	Weather 	Date 03/25/2015	Time 14:01	Length Surveyed 141.1
Additional Information 					



D - Pipe Deformed @ 138.4 ft.



BSV - Pipe Broken: Soil Visible @ 141.1 ft.



BSV - Pipe Broken: Soil Visible @ 141.1 ft.
pipe broken roots

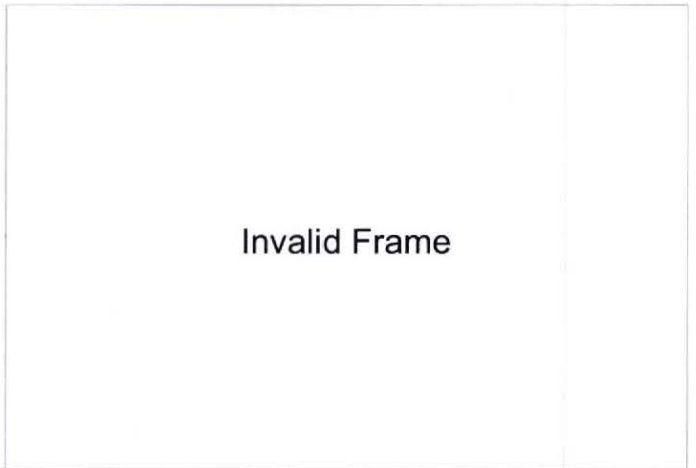

MSA - Survey Abandoned @ 141.1 ft.
Pipe Failure end of survey.

ATTACHMENT 3



September 7, 2016

City of Palm Springs

2016 Calle Palo Fierro Sewer Line Replacement Bid Period Services and Construction– Project Proposal

Veolia Water West Operating Services, Inc. is pleased to submit the following proposal for bid period services and construction regarding the replacement of approximately 200 linear feet of 12" sewer main (manhole to manhole) on Calle Palo Fierro and Sonora in the City of Palm Springs. As part of Veolia's routine maintenance and working with the Collection System group, we have identified this location (E12039-E12045) in need of replacement due to several areas along the pipe that are cracked, broken, and/or deformed. Soil is visible at 131' and 141' where pipe is broken and tree roots are exposed. Additionally, there is a sag in the pipe which our CCTV camera cannot access.

The City issued a Notice to Proceed for potholing and plan preparation for this project on August 25, 2015 to perform potholing and preparation of as-built drawings and a Sewer Improvement plan. In late July 2016, the City notified Veolia to proceed with bidding and construction of this project.

On August 17, 2016, Veolia issued a Request for Proposal for Construction from the following firms:

1. Alms Underground Construction – Cathedral City, CA
2. G&M Construction – Palm Springs, CA
3. Tri-Star Contracting II, Inc. – Desert Hot Springs, CA
4. Valley Pipeline Inc. – Indio, CA

Veolia received two bids on August 31, 2016: G&M Construction - \$76,500 and Tri Star Contracting - \$96,144

After careful review of the bids, G&M Construction is the lowest responsive bidder and recommended for award. Attached to this proposal are verifications of CA Contractors Licenses and Department of Industrial Relations for G&M Construction and also their sub, AMS Paving, Inc.

The project includes:

Request for Proposal-Bid Package Preparation

- Prepare RFP package to Contractors
- Handle all Contractor Requests for Information
- Obtain and review Contractor bids
- Prepare Construction proposal to City

Construction Management Services

- Manage contractor
- Monitor daily progress
- Monitor schedule
- Mitigate any issues
- Provide monthly reports
- Track progress
- Monitor construction safety

General Liability Insurance

- Veolia general liability insurance

Our base not to exceed fee for the project is \$90,568.

The project construction should take approximately 5-8 days and then closeout will follow.

Thank you for the opportunity to present this proposal for the 2016 Calle Palo Fierro Sewer Line Replacement Bidding Services and Construction project. Please do not hesitate to contact me should you have any questions or need additional information on this proposal.

Sincerely,

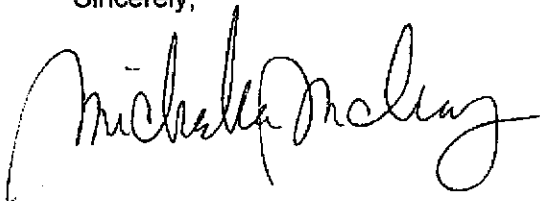

Michelle McLey
Project Manager
Veolia Water West Operating Services, Inc.
562-397-5706 - cell





Master Cost Summary Sheet

PROJECT DATA INPUT

Job No.	Project Name	Location	Revision	Date	JCE Model
TBD	2016 Palo Fierro Sewer Line Replacement	Palm Springs, CA	0	09/06/16	V1.0R2, 6-7-16

PROPOSAL INFORMATION

Project Name:	2016 Palo Fierro Sewer Line Replacement
Job Number:	TBD
Location:	Palm Springs, CA
Project Manager:	Michelle McLey
Proposal Manager:	Michelle McLey
Date:	9/6/2016
Revision:	0

Master
CPM Job Cost Estimate Model
Version V1.0R2, 06-07-2016 (FINAL)
Password (1111)

MULTIPLIERS

	CONTINGENCY	MARGIN		
Build:	0.0%	12.500%	Sell Price \$	91,934
Professional Services:	0.0%	12.500%	Margin \$	10,929
Labor:	0.0%	0.000%		
Equipment:	0.0%	0.000%		
Travel & Entertainment:	0.0%	0.000%		
Site Costs:	0.0%	0.000%	Calc'd Gross Margin:	11.89%
Financial Costs:	0.0%	0.000%		
Contingency				
TOTAL:	\$ -	\$ 10,929		

2.0 - 61P1/0000C00X-1-002 - BUILD

WBS#	Description	Direct Cost	Contingency	Margin	Total	% of Sell
1-002	BUILD General Contractor	\$ 76,500	\$ -	\$ -	\$ 76,500	0.0%
1-002	BUILD Demolition	\$ -	\$ -	\$ -	\$ -	0.0%
1-002	BUILD Geotechnical	\$ -	\$ -	\$ -	\$ -	0.0%
1-002	BUILD Civil / Structural	\$ -	\$ -	\$ -	\$ -	0.0%
1-002	BUILD Mechanical Installation	\$ -	\$ -	\$ -	\$ -	0.0%
1-002	BUILD HVAC Plumbing	\$ -	\$ -	\$ -	\$ -	0.0%
1-002	BUILD Electrical Installation	\$ -	\$ -	\$ -	\$ -	0.0%
1-002	BUILD Security Systems	\$ -	\$ -	\$ -	\$ -	0.0%
1-002	BUILD Fencing / Landscaping	\$ -	\$ -	\$ -	\$ -	0.0%
1-002	BUILD CM Services	\$ -	\$ -	\$ -	\$ -	0.0%
1-002	BUILD Installation Other	\$ -	\$ -	\$ -	\$ -	0.0%
SUBTOTAL:		\$ 76,500	\$ -	\$ -	\$ 76,500	95.1%
CALC'D MARGIN:		12.50%				

3.0 - 61P1/0000C00X-1-003 - PROFESSIONAL SERVICES

WBS#	Description	Direct Cost	Contingency	Margin	Total	% of Sell
1-003	PROF SVC Engineering Consultant	\$ -	\$ -	\$ -	\$ -	0.0%
1-003	PROF SVC Technical Engineering	\$ -	\$ -	\$ -	\$ -	0.0%
1-003	PROF SVC Electrical/Instrumentation Engineering	\$ -	\$ -	\$ -	\$ -	0.0%
1-003	PROF SVC Professional Fees Other	\$ -	\$ -	\$ -	\$ -	0.0%
1-003	PROF SVC License/Permit Fees	\$ -	\$ -	\$ -	\$ -	0.0%
SUBTOTAL:		\$ -	\$ -	\$ -	\$ -	0.0%
CALC'D MARGIN:		-				

4.0 - 61P1/0000C00X-1-004 - LABOR

WBS#	Description	Direct Cost	Contingency	Margin	Total	% of Sell
1-004	LABOR Salaries and wages	\$ 3,531	\$ -	\$ -	\$ 3,531	3.8%
1-004	LABOR Retirement/pensions (allowances)	\$ 111	\$ -	\$ -	\$ 111	0.1%
1-004	LABOR Social security contributions	\$ 252	\$ -	\$ -	\$ 252	0.3%
1-004	LABOR Ops Resources Labor	\$ -	\$ -	\$ -	\$ -	0.0%
SUBTOTAL:		\$ 3,894	\$ -	\$ -	\$ 3,894	4.2%
CALC'D MARGIN:		0.00%				

5.0 - 61P1/0000C00X-1-005 - EQUIPMENT

WBS#	Description	Direct Cost	Contingency	Margin	Total	% of Sell
1-005	EQUIP Mechanical Equipment	\$ -	\$ -	\$ -	\$ -	0.0%
1-005	EQUIP Electrical Equipment	\$ -	\$ -	\$ -	\$ -	0.0%
1-005	EQUIP Instrumentation	\$ -	\$ -	\$ -	\$ -	0.0%
1-005	EQUIP Emergency Generators	\$ -	\$ -	\$ -	\$ -	0.0%
1-005	EQUIP HVAC Equipment	\$ -	\$ -	\$ -	\$ -	0.0%
1-005	EQUIP Pipe & Fittings	\$ -	\$ -	\$ -	\$ -	0.0%
1-005	EQUIP Valves	\$ -	\$ -	\$ -	\$ -	0.0%
1-005	EQUIP Paint & Fasteners	\$ -	\$ -	\$ -	\$ -	0.0%
1-005	EQUIP Equipment Other	\$ -	\$ -	\$ -	\$ -	0.0%
SUBTOTAL:		\$ -	\$ -	\$ -	\$ -	0.0%
CALC'D MARGIN:		-				

6.0 - 61P1/0000C00X-1-006 - TRAVEL & ENTERTAINMENT

WBS#	Description	Direct Cost	Contingency	Margin	Total	% of Sell
1-006a	T&E PM Travel & Entertainment	\$ -	\$ -	\$ -	\$ -	0.0%
1-006b	T&E CM Travel & Entertainment	\$ -	\$ -	\$ -	\$ -	0.0%
SUBTOTAL:		\$ -	\$ -	\$ -	\$ -	0.0%
CALC'D MARGIN:		-				

7.0 - 61P1/0000C00X-1-007 - SITE COSTS

WBS#	Description	Direct Cost	Contingency	Margin	Total	% of Sell
1-007	SITE COSTS Telephones	\$ -	\$ -	\$ -	\$ -	0.0%
1-007	SITE COSTS Office Supplies	\$ -	\$ -	\$ -	\$ -	0.0%
1-007	SITE COSTS Safety	\$ -	\$ -	\$ -	\$ -	0.0%
1-007	SITE COSTS Trailer Costs	\$ -	\$ -	\$ -	\$ -	0.0%
1-007	SITE COSTS Utilities	\$ -	\$ -	\$ -	\$ -	0.0%
1-007	SITE COSTS Fleet	\$ -	\$ -	\$ -	\$ -	0.0%
1-007	SITE COSTS Laboratory & Start-up Costs	\$ -	\$ -	\$ -	\$ -	0.0%
SUBTOTAL:		\$ -	\$ -	\$ -	\$ -	0.0%
CALC'D MARGIN:		-				

8.0 - 61P1/0000C00X-1-008 - FINANCIAL COSTS

WBS#	Description	Direct Cost	Contingency	Margin	Total	% of Sell
1-008	FIN COST Surety Bonds	\$ -	\$ -	\$ -	\$ -	0.0%
1-008	FIN COST Bid Bonds	\$ N/A	\$ -	\$ -	\$ -	0.0%
1-008	FIN COST Corporate Guarantee	\$ -	\$ -	\$ -	\$ -	0.0%
1-008	FIN COST Builders Risk Insurance	\$ -	\$ -	\$ -	\$ -	0.0%
1-008	FIN COST General Liability Insurance	\$ 612	\$ -	\$ -	\$ 612	0.7%
1-008	FIN COST Sales & Use Tax	\$ -	\$ -	\$ -	\$ -	0.0%
1-008	FIN COST Project Development Costs	\$ -	\$ -	\$ -	\$ -	0.0%
SUBTOTAL:		\$ 612	\$ -	\$ -	\$ 612	0.7%
CALC'D MARGIN:		0.00%				

9.0 - 61P1/0000C00X-1-009 - CONTINGENCY

WBS#	Description	Contingency	Contingency	Margin	Total	% of Sell
1-009	732.14000 CONTINGENCY	\$ -	\$ -	\$ -	\$ -	0.0%
SUBTOTAL:		\$ -	\$ -	\$ -	\$ -	0.0%
CALC'D MARGIN:		-				

TOTALS

Cost	Contingency	Gross Margin	Sell	
\$ 81,066.50	\$ -	\$ 90,568.57	\$ 91,934.16	100.0%

Cost Verification **81,066 True** Gross Margin **11.89%** **90,568**

END OF SHEET



Job Cost Estimate Installation Subcontractors

Job No.	Project Name	Revision	Date	JCE Model
TBD	2016 Palo Fierro Sewer Line Replacement	0	9/6/2016	V10R2.6-7-16

Instructions: Input Only Light Yellow Colored Cells

1-002 Subcontractors								
Activity Type	WBS#	Cost Element	Chart of Accounts Description	Company Name / Description	Quantity	Unit Measure	Unit Cost	Extended Cost
BUILD	1-002	521.11600	Works construction subcontracting	G&M Construction	1.00	EA	\$ 76,500.00	\$ 76,500.00
				General Contractor No. 2	1.00	EA	\$ -	\$ -
				General Contractor No. 3	1.00	EA	\$ -	\$ -
				General Contractor No. 4	1.00	EA	\$ -	\$ -
				General Contractor No. 5	1.00	EA	\$ -	\$ -
				Subtotal				\$ 76,500.00
BUILD	1-002	521.52400	Subcontracted industrial services	Demolition No. 1	1.00	EA	\$ -	\$ -
				Demolition No. 2	1.00	EA	\$ -	\$ -
				Demolition No. 3	1.00	EA	\$ -	\$ -
				Demolition No. 4	1.00	EA	\$ -	\$ -
				Demolition No. 5	1.00	EA	\$ -	\$ -
				Subtotal				\$ -
BUILD	1-002	514.11900*	Other regulatory and non-regulatory controls	Geotechnical No. 1	1.00	EA	\$ -	\$ -
				Geotechnical No. 2	1.00	EA	\$ -	\$ -
				Geotechnical No. 3	1.00	EA	\$ -	\$ -
				Geotechnical No. 4	1.00	EA	\$ -	\$ -
				Geotechnical No. 5	1.00	EA	\$ -	\$ -
				Subtotal				\$ -
BUILD	1-002	512.36000*	Spare parts - building real estate	Civil / Structural No. 1	1.00	EA	\$ -	\$ -
				Civil / Structural No. 2	1.00	EA	\$ -	\$ -
				Civil / Structural No. 3	1.00	EA	\$ -	\$ -
				Civil / Structural No. 4	1.00	EA	\$ -	\$ -
				Civil / Structural No. 5	1.00	EA	\$ -	\$ -
				Subtotal				\$ -
BUILD	1-002	521.21100*	Subcontracting indus tools. and new works	Mechanical Installation No. 1	1.00	EA	\$ -	\$ -
				Mechanical Installation No. 2	1.00	EA	\$ -	\$ -
				Mechanical Installation No. 3	1.00	EA	\$ -	\$ -
				Mechanical Installation No. 4	1.00	EA	\$ -	\$ -
				Mechanical Installation No. 5	1.00	EA	\$ -	\$ -
				Subtotal				\$ -
BUILD	1-002	521.11110	HVAC/Plumbing subcontracting	HVAC Plumbing No. 1	1.00	EA	\$ -	\$ -
				HVAC Plumbing No. 2	1.00	EA	\$ -	\$ -
				HVAC Plumbing No. 3	1.00	EA	\$ -	\$ -
				HVAC Plumbing No. 4	1.00	EA	\$ -	\$ -
				HVAC Plumbing No. 5	1.00	EA	\$ -	\$ -
				Subtotal				\$ -
BUILD	1-002	521.11130	Electricity subcontracting	Electrical Installation No. 1	1.00	EA	\$ -	\$ -
				Electrical Installation No. 2	1.00	EA	\$ -	\$ -
				Electrical Installation No. 3	1.00	EA	\$ -	\$ -
				Electrical Installation No. 4	1.00	EA	\$ -	\$ -
				Electrical Installation No. 5	1.00	EA	\$ -	\$ -
				Subtotal				\$ -
BUILD	1-002	521.11120	Security subcontracting	Security Systems No. 1	1.00	EA	\$ -	\$ -
				Security Systems No. 2	1.00	EA	\$ -	\$ -
				Security Systems No. 3	1.00	EA	\$ -	\$ -
				Security Systems No. 4	1.00	EA	\$ -	\$ -
				Security Systems No. 5	1.00	EA	\$ -	\$ -
				Subtotal				\$ -
BUILD	1-002	521.11104*	Green spaces maintenance	Fencing / Landscaping No. 1	1.00	EA	\$ -	\$ -
				Fencing / Landscaping No. 2	1.00	EA	\$ -	\$ -
				Fencing / Landscaping No. 3	1.00	EA	\$ -	\$ -
				Fencing / Landscaping No. 4	1.00	EA	\$ -	\$ -
				Fencing / Landscaping No. 5	1.00	EA	\$ -	\$ -
				Subtotal				\$ -
BUILD	1-002	521.11900	Subcontracted administrative services	CM Services No. 1	1.00	EA	\$ -	\$ -
				CM Services No. 2	1.00	EA	\$ -	\$ -
				CM Services No. 3	1.00	EA	\$ -	\$ -
				CM Services No. 4	1.00	EA	\$ -	\$ -
				CM Services No. 5	1.00	EA	\$ -	\$ -
				Subtotal				\$ -
BUILD	1-002	521.11100*	Facility management subcontracting	Installation Other No. 1	1.00	EA	\$ -	\$ -
				Installation Other No. 2	1.00	EA	\$ -	\$ -
				Installation Other No. 3	1.00	EA	\$ -	\$ -
				Installation Other No. 4	1.00	EA	\$ -	\$ -
				Installation Other No. 5	1.00	EA	\$ -	\$ -
				Subtotal				\$ -
Total Installation Subcontractors								\$ 76,500.00

* Coupa P-Card Code Available

END OF SHEET



Job Cost Estimate Taxes - Bonds - Other

Job No. TBD	Project Name 2016 Palo Fierro Sewer Line Replacement	Revision 0	Date 9/6/2016	JCE Model V1.0R2. 6-7-16
-----------------------	----------------------------------------------------------------	----------------------	-------------------------	------------------------------------

Instructions: Input Only Light Yellow Colored Cells

1-008

FINANCIAL COSTS

Activity Type	WBS#	Cost Element	Chart of Accounts Description	Description	Contract Value	Rate/Amount	Extended Cost
FIN COSTS	1-008	532.90000	Other insurances	Surety Bonds (Consult Indianapolis)	Lump Sum		\$ -
FIN COSTS	1-008	532.90000	Other insurances	Bid Bonds (Consult Indianapolis)		1.00%	\$ -
FIN COSTS	1-008	532.91000	Fees of operating guarantees received	Corporate Guarantee (Consult Indianapolis)	N/A	N/A	N/A
FIN COSTS	1-008	532.13000	Property insurance	Builders Risk Insurance (Consult Indianapolis)	Lump Sum		\$ -
FIN COSTS	1-008	532.17000	Operating risk insurance	General Liability Insurance	\$ 76,500.00	0.800%	\$ 612.00
FIN COSTS	1-008	582.99000	Other taxes	Sales & Use Tax		6.00%	\$ -
FIN COSTS	1-008	558.11000	Other current operating costs	Project Development Costs (Engineering Prior to Award)	Lump Sum		\$ -

Total Taxes, Bonds, Other **\$ 612.00**

END OF SHEET



City of Palm Springs

Public Works and Engineering Department

3200 East Tahquitz Canyon Way • Palm Springs, California 92262

Tel: (760) 323-8253 • Fax: (760) 322-8360 • Web: www.palmspringsca.gov

August 25, 2015
(sent via email)

Mr. Jack Martin, Project Manager
Veolia Water North America
3475 Mesquite Avenue
Palm Springs, CA 92264

RE: Notice to Proceed with Proposal for Sewer Replacement Plans at Calle Palo Verde

Dear Mr. Martin:

This Notice to Proceed (NTP) authorizes Veolia, under Contract Section 5.4 (f)(i) to proceed with the subcontracting for Sewer Replacement Plans of the sewer line located at Calle Palo Verde (approximate street address, 1317 Calle Palo Fierro, from MH E12039 to E12045).

The authorization is approved based on Dudek's cost estimate dated April 17, 2015. Upon completion of the project, the Veolia managed, Section 5.4 (f)(i), maintenance account will be adjusted downward by the actual value of the invoice. Approved construction amount is not to exceed \$14,560 without pre-approval by City Staff.

Sincerely,

Marcus Fuller, MPA, P.E., PLS
Assistant City Manager / City Engineer

Attachment:

Proposal



Palm Springs Wastewater Treatment Plant

August 31, 2016

CPM Group

2016 Palo Fierro Sewer Line Replacement

Bid Results

RFP No. TBD

	CONTRACTOR	CONTRACTOR	CONTRACTOR	CONTRACTOR	ENGINEERS COST ESTIMATE
Contractor Name	G&M Construction	Valley Pipeline	Alms Underground Construction	Tri Star	
	Amount	Amount	Amount	Amount	Amount
TOTAL AMOUNT	76,500			96,144	\$ -



Contractor's License Detail for License # 272619

DISCLAIMER: A license status check provides information taken from the CSLB license database. Before relying on this information, you should be aware of the following limitations.

CSLB complaint disclosure is restricted by law (B&P 7124.6) If this entity is subject to public complaint disclosure, a link for complaint disclosure will appear below. Click on the link or button to obtain complaint and/or legal action information.
Per B&P 7071.17, only construction related civil judgments reported to the CSLB are disclosed.
Arbitrations are not listed unless the contractor fails to comply with the terms of the arbitration.
Due to workload, there may be relevant information that has not yet been entered onto the Board's license database.

Data current as of 9/6/2016 1:07:44 PM

Business Information

GEORGE ARLEN MARANTZ
DBA G & M CONSTRUCTION

211 W MESQUITE AVENUE
PALM SPRINGS, CA 92264
Business Phone Number:(760) 329-6918

Entity Sole Ownership
Issue Date 12/01/1971
Expire Date 03/31/2018

License Status

This license is current and active.
All information below should be reviewed.

Classifications

A - GENERAL ENGINEERING CONTRACTOR
B - GENERAL BUILDING CONTRACTOR
C21 - BUILDING MOVING, DEMOLITION

Certifications

ASB - ASBESTOS (For Bidding Purposes Only)
HAZ - HAZARDOUS SUBSTANCES REMOVAL

Bonding Information

Contractor's Bond

This license filed a Contractor's Bond with SURETEC INDEMNITY COMPANY.
Bond Number: 132990
Bond Amount: \$15,000
Effective Date: 03/02/2016
[Contractor's Bond History](#)

Workers' Compensation

This license has workers compensation insurance with the STATE COMPENSATION INSURANCE FUND

Policy Number:9113409

Effective Date: 10/01/2014

Expire Date: 10/01/2016

Workers' Compensation History

Public Works

Public Works Contractor (PWC) Registration Search

This is a listing of current and active PWC registrations pursuant to Division 2, Part 7, Chapter 1 (commencing with section 1720 of the California Labor Code.)

Enter at least one search criteria to display active registered public works contractor(s) matching your selections.

Registration Year:

PWC Registration Number:

Contractor Legal Name: Contractor: License Lookup

License Number:

County:

Search Result

1000005244 Contractor Details

Search Results

One registered contractor found. 1

Details Legal Name

View HAPPY TRAVELER RECREATIONAL R

About DIR

Who we are

DIR Divisions, Boards & Commission

Contact DIR

Conditions

Contractor Information Legal Entity Information Workers' Compensation

Legal Name	Legal Entity Type
HAPPY TRAVELER RECREATIONAL RV PARK	CORPORATION

Trade Name
G & M CONSTRUCTION

License Number(s)
 CSLB :272619

Mailing Address
 211 W. MESQUITE AVENUE
 PALM SPRINGS, CA 92264

Physical Address
 211 W. MESQUITE AVENUE
 PALM SPRINGS, CA 92264

Email Address
 RBREILING@GNMCONSTRUCTION.NET

Public Works

Public Works Contractor (PWC) Registration Search

This is a listing of current and active PWC registrations pursuant to Division 2, Part 7, Chapter 1 (commencing with section 1720 of the California Labor Code.)

Enter at least one search criteria to display active registered public works contractor(s) matching your selections.

Registration Year:

PWC Registration Number:

Contractor Legal Name: [Contractor License Lookup](#)

License Number:

County:

Search | Reset

1001065244 Contractor Details

Search Results

One registered contractor found. 1

Details Legal Name

View HAPPY TRAVELER RECREATIONAL R

Contractor Information Legal Entity Information Workers' Compensation

Do you lease employees through Professional Employer Organization (PEO)? NO

Please provide your current workers' compensation insurance information below:

INSURED BY CARRIER

Policyholder Name: HAPPY TRAVELER RECREATIONAL RV PARK

Insurance Carrier: STATE COMPENSATION INSURANCE FUND

Policy Number: 9113409-15

Inception Date: **Expiration Date:**

Policy Coverage dates: 2015-10-01 2016-10-01

ABOUT DIR

Who we are

DIR Divisions, Boards & Commission

Contact DIR

Public Records Act

Jobs at DIR



Contractor's License Detail for License # 415436

DISCLAIMER: A license status check provides information taken from the CSLB license database. Before relying on this information, you should be aware of the following limitations.

CSLB complaint disclosure is restricted by law (B&P 7124.6) If this entity is subject to public complaint disclosure, a link for complaint disclosure will appear below. Click on the link or button to obtain complaint and/or legal action information.
Per B&P 7071.17, only construction related civil judgments reported to the CSLB are disclosed.
Arbitrations are not listed unless the contractor fails to comply with the terms of the arbitration.
Due to workload, there may be relevant information that has not yet been entered onto the Board's license database.

Data current as of 9/6/2016 1:12:49 PM

Business Information

AMS PAVING INC
11060 ROSE AVENUE
FONTANA, CA 92337-7051
Business Phone Number:(909) 357-0711

Entity Corporation
Issue Date 12/09/1981
Reissue Date 05/03/2002
Expire Date 05/31/2018

License Status

This license is current and active.

All information below should be reviewed.

Classifications

C12 - EARTHWORK AND PAVING
C32 - PARKING AND HIGHWAY IMPROVEMENT

Bonding Information

Contractor's Bond

This license filed a Contractor's Bond with AMERICAN CONTRACTORS INDEMNITY COMPANY.
Bond Number: 100194393
Bond Amount: \$15,000
Effective Date: 01/01/2016
[Contractor's Bond History](#)

Bond of Qualifying Individual

The qualifying individual WILLIAM EDWIN HAWKINS certified that he/she owns 10 percent or more of the voting stock/membership interest of this company; therefore, the Bond of Qualifying Individual is not required.
Effective Date: 05/03/2002

Workers' Compensation

This license has workers compensation insurance with the OLD REPUBLIC GENERAL INSURANCE CORPORATION
Policy Number:A1CW08601501
Effective Date: 09/15/2015
Expire Date: 09/15/2016
[Workers' Compensation History](#)

Miscellaneous Information

05/03/2002 - LICENSE REISSUED TO ANOTHER ENTITY

Public Works

Public Works Contractor (PWC) Registration Search

This is a listing of current and active PWC registrations pursuant to Division 2, Part 7, Chapter 1 (commencing with section 1720 of the California Labor Code.)

Enter at least one search criteria to display active registered public works contractor(s) matching your selections.

Registration Year:	Current	100006097	Contractor Details
PWC Registration Number:	exampl		
Contractor Legal Name:	exampl		
License Number:	415436		
County:	Select		

Search Results

One registered contractor found. 1

[Details](#) [Legal Name](#)

[View](#) AMS PAVING, INC.

Contractor Information	Legal Entity Information	Workers' Compensation
Legal Name AMS PAVING, INC.	Legal Entity Type CORPORATION	
Trade Name		
License Number(s) CSLB :415436		
Mailing Address 11060 ROSE AVENUE FONTANA, CA 92337		
Physical Address 11060 ROSE AVENUE FONTANA, CA 92337		
Email Address D.FLORES@AMSPAVING.COM		

About DIR

[Who we are](#)
[DIR Divisions, Boards & Commissions](#)
[Contact: DIR](#)

[Licensing, registrations, certifications & permits](#)
[Notification of activities](#)
[Public Records Act](#)

[Site Map](#)
[Frequently Asked Questions](#)
[Jobs at DIR](#)

Public Works

Public Works Contractor (PWC) Registration Search

This is a listing of current and active PWC registrations pursuant to Division 2, Part 7, Chapter 1 (commencing with section 1720 of the California Labor Code.)

Enter at least one search criteria to display active registered public works contractor(s) matching your selections.

Registration Year:

PWC Registration Number:

Contractor Legal Name:

License Number:

County:

Contractor Information **Legal Entity Information** **Workers' Compensation**

Do you lease employees through Professional Employer Organization (PEO)? NO

Please provide your current workers' compensation insurance information below:

INSURED BY CARRIER

Policyholder Name: AMS PAVING, INC.

Insurance Carrier: OLD REPUBLIC GENERAL INSURANCE CORPORATION

Policy Number: A1CW08601400

Inception Date: **Expiration Date:**

Policy Coverage dates: 2015-09-15 2016-09-15

Search Results
One registered contractor found. 1

Details **Legal Name**

View	AMS PAVING, INC.	1000006097	BERNARDINO	FUNIANA	05/19/2016	06/30/2017
						v2.20160101

[About DIR](#)

[Who we are](#)
[DIR Divisions, Boards & Commissions](#)
[Contact DIR](#)

[Work with Us](#)

[Licensing, registrations, certifications & permits](#)
[Notification of activities](#)
[Public Records Act](#)

[Learn More](#)

[Site Map](#)
[Frequently Asked Questions](#)
[Jobs at DIR](#)

[Conditions of Use](#) [Privacy Policy](#) [Disclaimer](#) [Disability accommodation](#) [Site Help](#)

Copyright © 2015 State of California

PROPOSAL FORM

**INVITATION TO BID
2016 PALO FIERRO SEWER LINE REPLACEMENT
LOCATED IN PALM SPRINGS, CA**

To: Michelle McLey
Project Manager
Veolia Water West Operating Services, Inc.
4375 Mesquite Ave.
Palm Springs, CA 92345

Submitted By:

G&M Construction
(Legal Name)

(Street Address) 211 W. Mesquite Ave.

(City, State, and Zip Code) Palm Springs, CA 92264

(Phone) 760-322-6918

(Date of Quotation) 8/31/16

1. This Proposal Form along with the Bid Form shall be completed and submitted as required in the Returnable section of this Invitation to Bid.
2. This proposal is submitted in accordance with this Invitation to Bid for the construction of the 2016 PALO FIERRO SEWER LINE REPLACEMENT in Palm Springs, Ca.
3. Having carefully examined the contract documents, comprised of the plans, specifications, and all documents incorporated and/or included therein, together with any addenda thereto affecting the work, the undersigned agrees to perform all labor, supervision, furnish all material, supplies, permits and equipment and to do all else necessary to complete the work as specified for the following amount:

Base Bid (dollars) \$ 76,500.00

4. A complete list of any Bid Exceptions or Clarifications shall be provided with the Proposal Form. If no Exceptions or Clarifications are taken, a form stating No Exceptions or Clarifications shall be provided with the Proposal Form.
5. Alternate Bid (dollars)(not required)\$ _____

(Note: If an Alternate Bid is offered a detailed description and breakdown similar to the Base Bid must be attached)

6. Shipping Cost and Sales tax — The equipment, chemicals, consumables and other supplies and services provided and used in the performance of the contract shall include all shipping costs and sales taxes imposed by any governmental body.

7. Prevailing wages ARE NOT required as a part of this project.
8. In conformance with the current statutory requirements of California Labor Code Section 1860, et seq., the undersigned confirms the following as its certification:

I am aware of the provisions of Section 3700 of the Labor Code, which require every employer to be insured against liability for worker's compensation, or to undertake self-insurance in accordance with the provisions, before commencing the performance of the Work of this Contract.

9. Time of Completion

Contractor shall submit a proposed bar chart schedule for execution of the construction work with the bid proposal, which is a key consideration in contract award, as time is of the essence with this project. Notice to Proceed will not be issued until Authorization is received from the City of Palm Springs.

Substantial Completion and Final Completion of the work for the 2016 PALO FIERRO SEWER LINE REPLACEMENT are time sensitive and shall be completed as specified in **Section 00100 ADDITIONAL INSTRUCTIONS TO BIDDERS.**

Contractor shall commence performance of the work only upon the full execution of the construction contract with Veolia. Upon receipt of executed contract and a written Notice to Proceed (NTP), the Contractor shall promptly commence Work, shall prosecute the Work diligently and shall complete all Work within the proposed and agreed upon schedule duration.

10. For the purposes of the proposal, the contract documents and scope of work shall include all documents and information included as part of this Invitation to Bid, including any and all attachments or referenced documents.

11. Addenda

The bidder hereby acknowledges and initials receipt of the following issues of addenda, if any, distributed by Veolia Water West Operating Services, Inc.

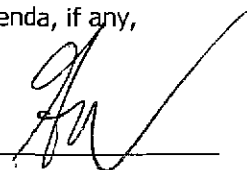
Addendum No:	1	Dated	8-19-14	Initialed	
				Receipt	
Addendum No:		Dated		Initialed	
				Receipt	
Addendum No:		Dated		Initialed	
				Receipt	
Addendum No:		Dated		Initialed	
				Receipt	
Addendum No:		Dated		Initialed	
				Receipt	

If any additional addendum were issued, note on separate sheet.

12. Signatures of Proposal

(If an individual, partnership, or non-incorporated organization)

Signature of Bidder: _____ (Seal)

Printed Name: _____

Title: _____

Address of Bidder: _____

Names and addresses of members of firm:

(If a Corporation)

Legal name of Bidder:

By: G&M Construction -

Printed name: George Marantz

Title of signer: Owner

Business Address: 211 W. Mesquite Avenue
Palm Springs, CA 92264

Incorporated under the Laws of the State of: CA

Names of Officers — George Marantz

President
Address

211 W. Mesquite Secretary
Palm Springs, CA 92264 Address

Treasurer
Address

LIST OF SUBCONTRACTORS

The Bidder shall list below the names and location of place of business of each subcontractor who will perform work or labor or who will render service to the prime CONTRACTOR in or about the construction of the Work or improvement, or a subcontractor duly licensed who, under subcontract to the prime CONTRACTOR, specially fabricates and installs a portion of the Work or improvement according to detailed drawings contained in the Contract Documents, in an amount in excess of one-half of one percent of the prime CONTRACTOR's total Bid or, in the case of Bids or offers for the construction of streets or highways, including bridges, in excess of one-half of one percent of the prime CONTRACTOR's total Bid or \$10,000, whichever is greater. After the opening of Bids, no changes or substitutions will be allowed except as otherwise provided by law. The listing of more than one subcontractor for each item of Work to be performed with the words "and/or" will not be permitted. Failure to comply with this requirement may render the Bid as non-responsive and may cause its rejection.

Special Note: The Prime Contractor shall perform not less than 25% of the Work identified in this Bid. In the event a Bidder lists subcontractors who will perform Work under this Bid in excess of 25% of the Work identified in this Bid, the Bid shall be considered non-responsive.

Bidders shall list the total % of Work to be performed by the Prime Contractor on the following page: (Shall not be less than 25%)

Work to be Performed	Contractor License Number	Percent of Total Contract	Subcontractor's Name, Address, and Contact Person
1. Paving	#415436	23%	Ams Paving 75-150 Sheryl Avenue Palm Desert, CA 92211
2.			
3.	DIR # 1000006097		
4.			
5.			
6.			
7.			
8.			
9.			
10.			

Add additional sheets, if necessary. BIDDER

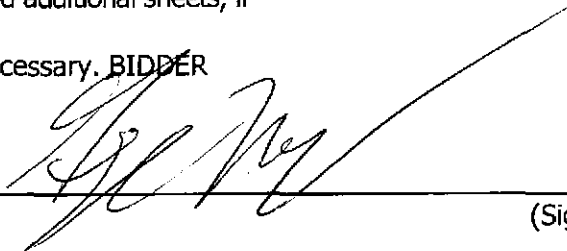

(Signature)

8/31/16

(Date)

NON-COLLUSION AFFIDAVIT

(To be executed by Bidder and submitted with Bid)

STATE OF CALIFORNIA) ss.
COUNTY OF Riverside

In accordance with Public Contract Code section 7106, (Name) George Marantz, being first duly sworn, deposes and says that he/she is (Title) Owner of (Company) GEM Construction, the party making the foregoing bid, that the bid is not made in the interest of, or on behalf of, any undisclosed person, partnership, company, association, organization, or corporation; that the bid is genuine and not collusive or sham; that Bidder has not directly or indirectly induced or solicited any other bidder to put in a false or sham bid, and has not directly or indirectly colluded, conspired, connived or agreed with any bidder or anyone else to put in a sham bid, or that anyone shall refrain from bidding, and that the bidder has not in any manner, directly or indirectly, sought by agreement, communication or conference with anyone to fix the bid price of Bidder or any other bidder, or to fix any overhead, profit or cost element of the bid price, or of that of any other bidder, or to secure any advantage against the City of Palm Springs, a municipal corporation, or anyone interested in the proposed contract; that all statements contained in the bid are true; and further, that Bidder has not, directly or indirectly, submitted its bid price or any breakdown thereof, or the contents thereof, or divulged information or data relative thereto, or paid, and will not pay, any fee to any corporation, partnership, company association, organization, bid depository, or to any member or agent thereof to effectuate a collusive or sham bid.

Executed under penalty of perjury under the laws of the State of California:

Corporate Seal:

Name of Firm GEM Construction

Signature [Signature]

Date 8/31/16

Signature George Marantz

Date

NOTE: If Bidder is a partnership or a joint venture, this affidavit must be signed and sworn to by every member of the partnership or venture.

If Bidder [including any partner or venturer of a partnership or joint venture bidder] is a corporation, this affidavit must be signed by the Chairman, President or Vice President and by the Secretary, Assistant Secretary, Chief Financial Officer or Assistant Treasurer.

If Bidder's affidavit on this form is made outside the State of California, the official position of the person taking such affidavit shall be certified according to law.

Subscribed and sworn to this 31st day of August of 2014.

NOTARY PUBLIC

[Signature]

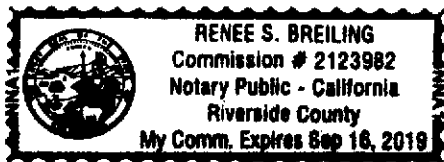



G & M CONSTRUCTION

Subsidiary of Happy Traveler

211 West Mesquite Avenue
Palm Springs, California 92264
(760) 322-6918

Fax (760) 778-6708

Fed. ID #95-2417032

Lic #A-272619

General Engineering • Grading • Pipeline • Hazardous Waste • Asbestos • Demolition

TABLE OF CONTENTS HEALTH & SAFETY PLAN

1. Introduction
2. Key Personnel/Identification of Roles & Responsibilities
3. Hazard Analysis
4. Training Requirements
5. Personal Protection Equipment
6. Medical Surveillance Requirements
7. Monitoring
8. Site Control Measures
9. Decontamination Procedures
10. Emergency Response/Contingency Plan
11. Confined Space Entry
12. Container Handling/Spill Prevention and Containment



CERTIFICATE OF LIABILITY INSURANCE

DATE (MM/DD/YYYY)
2/8/2016

THIS CERTIFICATE IS ISSUED AS A MATTER OF INFORMATION ONLY AND CONFERS NO RIGHTS UPON THE CERTIFICATE HOLDER. THIS CERTIFICATE DOES NOT AFFIRMATIVELY OR NEGATIVELY AMEND, EXTEND OR ALTER THE COVERAGE AFFORDED BY THE POLICIES BELOW. THIS CERTIFICATE OF INSURANCE DOES NOT CONSTITUTE A CONTRACT BETWEEN THE ISSUING INSURER(S), AUTHORIZED REPRESENTATIVE OR PRODUCER, AND THE CERTIFICATE HOLDER.

IMPORTANT: If the certificate holder is an ADDITIONAL INSURED, the policy(ies) must be endorsed. If SUBROGATION IS WAIVED, subject to the terms and conditions of the policy, certain policies may require an endorsement. A statement on this certificate does not confer rights to the certificate holder in lieu of such endorsement(s).

PRODUCER License # 0F09643 Desert Empire Ins Services, Inc. 77564 Country Club Drive Suite 401 Palm Desert, CA 92211	CONTACT NAME: Diane Nielsen PHONE (A/C, No, Ext): (760) 360-4700 FAX (A/C, No): (760) 200-9706 E-MAIL ADDRESS: diane.nielsen@desertempireins.com	
	INSURER(S) AFFORDING COVERAGE	
INSURED Happy Traveler RV Park Inc. DBA G & M Construction 211 W. Mesquite Palm Springs, CA 92264	INSURER A: Hallmark Specialty Insurance Company	NAIC # 26808
	INSURER B: West American Insurance Company	NAIC # 44393
	INSURER C: James River Insurance Co	NAIC # 12203
	INSURER D: State Compensation Insurance Fund	NAIC # 35076
	INSURER E: QBE Insurance Company	NAIC # 39217
	INSURER F:	

COVERAGES **CERTIFICATE NUMBER:** **REVISION NUMBER:**

THIS IS TO CERTIFY THAT THE POLICIES OF INSURANCE LISTED BELOW HAVE BEEN ISSUED TO THE INSURED NAMED ABOVE FOR THE POLICY PERIOD INDICATED. NOTWITHSTANDING ANY REQUIREMENT, TERM OR CONDITION OF ANY CONTRACT OR OTHER DOCUMENT WITH RESPECT TO WHICH THIS CERTIFICATE MAY BE ISSUED OR MAY PERTAIN, THE INSURANCE AFFORDED BY THE POLICIES DESCRIBED HEREIN IS SUBJECT TO ALL THE TERMS, EXCLUSIONS AND CONDITIONS OF SUCH POLICIES. LIMITS SHOWN MAY HAVE BEEN REDUCED BY PAID CLAIMS.

INSR LTR	TYPE OF INSURANCE	ADDL SUBR INSD WVD	POLICY NUMBER	POLICY EFF (MM/DD/YYYY)	POLICY EXP (MM/DD/YYYY)	LIMITS
A	<input checked="" type="checkbox"/> COMMERCIAL GENERAL LIABILITY <input type="checkbox"/> CLAIMS-MADE <input checked="" type="checkbox"/> OCCUR <input checked="" type="checkbox"/> Owner's & Contractor GEN'L AGGREGATE LIMIT APPLIES PER: <input checked="" type="checkbox"/> POLICY <input type="checkbox"/> PRO-JECT <input type="checkbox"/> LOC <input type="checkbox"/> OTHER:		77GLO16D7AD	02/13/2016	02/13/2017	EACH OCCURRENCE \$ 1,000,000 DAMAGE TO RENTED PREMISES (Ea occurrence) \$ 50,000 MED EXP (Any one person) \$ 0 PERSONAL & ADV INJURY \$ 1,000,000 GENERAL AGGREGATE \$ 2,000,000 PRODUCTS - COM/OP AGG \$ 2,000,000
B	AUTOMOBILE LIABILITY <input checked="" type="checkbox"/> ANY AUTO <input type="checkbox"/> ALL OWNED AUTOS <input type="checkbox"/> SCHEDULED AUTOS <input checked="" type="checkbox"/> HIRED AUTOS <input checked="" type="checkbox"/> NON-OWNED AUTOS		BAW56397600	03/06/2016	03/06/2017	COMBINED SINGLE LIMIT (Ea accident) \$ 1,000,000 BODILY INJURY (Per person) \$ BODILY INJURY (Per accident) \$ PROPERTY DAMAGE (Per accident) \$
C	<input type="checkbox"/> UMBRELLA LIAB <input checked="" type="checkbox"/> OCCUR <input checked="" type="checkbox"/> EXCESS LIAB <input type="checkbox"/> CLAIMS-MADE DED RETENTION \$		00030062-8	02/13/2016	02/13/2017	EACH OCCURRENCE \$ 1,000,000 AGGREGATE \$ \$ 1,000,000
D	WORKERS COMPENSATION AND EMPLOYERS' LIABILITY ANY PROPRIETOR/PARTNER/EXECUTIVE OFFICER/MEMBER EXCLUDED? (Mandatory in NH) If yes, describe under DESCRIPTION OF OPERATIONS below	Y/N N/A	9113409-15	10/01/2015	10/01/2016	<input checked="" type="checkbox"/> PER STATUTE <input type="checkbox"/> OTH-ER E.L. EACH ACCIDENT \$ 1,000,000 E.L. DISEASE - EA EMPLOYEE \$ 1,000,000 E.L. DISEASE - POLICY LIMIT \$ 1,000,000
E	Equipment Floater		2591364	05/23/2015	05/23/2016	Leased/Rented 200,000

DESCRIPTION OF OPERATIONS / LOCATIONS / VEHICLES (ACORD 101, Additional Remarks Schedule, may be attached if more space is required)

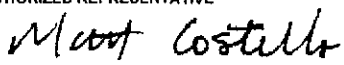
CERTIFICATE HOLDER Evidence of insurance	CANCELLATION SHOULD ANY OF THE ABOVE DESCRIBED POLICIES BE CANCELLED BEFORE THE EXPIRATION DATE THEREOF, NOTICE WILL BE DELIVERED IN ACCORDANCE WITH THE POLICY PROVISIONS.
	AUTHORIZED REPRESENTATIVE 



G & M CONSTRUCTION

Subsidiary of Happy Traveler

211 West Mesquite Avenue
Palm Springs, California 92264

(760) 322-6918

Fax (760) 778-6708

Fed. ID #95-2417032

Lic #A-272619

General Engineering • Grading • Pipeline • Hazardous Waste • Asbestos • Demolition

EMR RATING FOR POLICY PERIOD 10/1/15 – 10/1/16

.30%

BID BOND

KNOW ALL MEN BY THESE PRESENTS, That George Arlen Marantz dba: G & M Construction as Principal, and

U.S. Specialty Insurance Company as Surety,
are held and firmly bound unto Veolia Water West Operating Services, Inc., hereinafter called
"Veolia" in the sum of:

twenty thousand and 00/100
dollars (\$20,000.00)

(not less than 10 percent of the total amount of the bid)

for the payment of which sum, well and truly to be made, we bind ourselves, our heirs,
executors, administrators, successors, and assigns, jointly and severally, firmly by these
presents.

WHEREAS, said Principal has submitted a Bid to Veolia to perform the Work required under
the Bid Schedule(s) of the Veolia's Contract Documents entitled:

2016 PALO FIERRO SEWER LINE REPLACEMENT PROJECT

NOW THEREFORE, if said Principal is awarded a Contract by Veolia, and within the time and
in the manner required in the "Notice Inviting Bids" and the "Instructions to Bidders" enters into
a written Agreement on the Form of Agreement bound with said Contract Documents, furnishes
the required Certificates of Insurance, and furnishes the required Performance Bond and
Payment Bond, then this obligation shall be null and void, otherwise it shall remain in full force
and effect. In the event suit is brought upon this Bond by Veolia, and Veolia prevails, said
Surety shall pay all costs incurred by Veolia in such suit, including a reasonable attorney's fee to
be fixed by the court.

SIGNED AND SEALED, this 26th day of August, 2016

PRINCIPAL: George Arlen Marantz dba: G & M Construction

Check one: individual, partnership, corporation

(Corporations require two signatures; *one from each* of the following groups: A. Chairman of Board,
President, or any Vice President; *AND* B. Secretary, Assistant Secretary, Treasurer, Assistant Treasurer, or
Chief Financial Officer).



TOKIOMARINE
HCC

POWER OF ATTORNEY

KNOW ALL MEN BY THESE PRESENTS:

That, U.S. SPECIALTY INSURANCE COMPANY (the "Company"), a corporation duly organized and existing under the laws of the State of Texas, and having its principal office in Houston, Harris County, Texas, does by these presents make, constitute and appoint,

ANTHONY YAU

its true and lawful Attorney-in-fact, with full power and authority hereby conferred in its name, place and stead, to execute, acknowledge and deliver bond number BB2001283 issued in the course of its business and to bind the Company thereby, in an amount not to exceed Three million and 00/100 (\$3,000,000.00). Said appointment is made under and by authority of the following resolutions of the Board of Directors of U. S. Specialty Insurance Company:

"Be it Resolved, that the President, any Vice-President, any Assistant Vice-President, any Secretary or any Assistant Secretary shall be and is hereby vested with full power and authority to appoint any one or more suitable persons as Attorney(s)-in-Fact to represent and act for and on behalf of the Company subject to the following provisions:

Attorney-in-Fact may be given full power and authority for and in the name of and on behalf of the Company, to execute, acknowledge and deliver, any and all bonds, recognizances, contracts, agreements or indemnity and other conditional or obligatory undertakings, including any and all consents for the release of retained percentages and/or final estimates on engineering and construction contracts, and any and all notices and documents canceling or terminating the Company's liability thereunder, and any such instruments so executed by any such Attorney-in-Fact shall be binding upon the Company as if signed by the President and sealed and effected by the Corporate Secretary.

Be it Resolved, that the signature of any authorized officer and seal of the Company heretofore or hereafter affixed to any power of attorney or any certificate relating thereto by facsimile, and any power of attorney or certificate bearing facsimile signature or facsimile seal shall be valid and binding upon the Company with respect to any bond or undertaking to which it is attached." Adopted by unanimous written consent in lieu of meeting on September 1st, 2011.

The Attorney-in-Fact named above may be an agent or a broker of the Company. The granting of this Power of Attorney is specific to this bond and does not indicate whether the Attorney-in-Fact is or is not an appointed agent of the Company.

IN WITNESS WHEREOF, U.S. Specialty Insurance Company has caused its seal to be affixed hereto and executed by its Senior Vice President on this 1st day of December 2014.

State of California
County of Los Angeles SS:



U.S. SPECIALTY INSURANCE COMPANY

By: Adam S. Pessin
Adam S. Pessin, Senior Vice President

A Notary Public or other officer completing this certificate verifies only the identity of the individual who signed the document to which this certificate is attached, and not the truthfulness, accuracy, or validity of that document.

On this 1st day of December 2014, before me, Maria G. Rodriguez-Wong, a notary public, personally appeared Adam S. Pessin, Senior Vice President of U.S. Specialty Insurance Company, who proved to me on the basis of satisfactory evidence to be the person whose name is subscribed to the within instrument and acknowledged to me that he executed the same in his authorized capacity, and that by his signature on the instrument the person, or the entity upon behalf of which the person acted, executed the instrument.

I certify under PENALTY OF PERJURY under the laws of the State of CALIFORNIA that the foregoing paragraph is true and correct.

WITNESS my hand and official seal.

Signature [Signature] (seal)



I, Kio Lo, Assistant Secretary of U.S. Specialty Insurance Company, do hereby certify that the Power of Attorney and the resolution adopted by the Board of Directors of said Company as set forth above, are true and correct transcripts thereof and that neither the said Power of Attorney nor the resolution have been revoked and they are now in full force and effect.

IN WITNESS WHEREOF, I have hereunto set my hand this 26th day of August, 2016.

Bond No. BB2001283
Agency No. 3602



[Signature]
Kio Lo, Assistant Secretary

By 
Signature (NOTARIZED) Print Name and Title:
George Marantz, owner

SURETY:

U.S. Specialty Insurance Company

By 
Signature (NOTARIZED) Print Name and Title:

Anthony Yau, Attorney-in-Fact

CALIFORNIA ALL-PURPOSE ACKNOWLEDGMENT

CIVIL CODE § 1189

A notary public or other officer completing this certificate verifies only the identity of the individual who signed the document to which this certificate is attached, and not the truthfulness, accuracy, or validity of that document.

State of California)
County of Orange)

On 8/26/2016 before me, K. Ho, Notary Public
Date Here Insert Name and Title of the Officer
personally appeared Anthony Yau
Name(s) of Signer(s)

who proved to me on the basis of satisfactory evidence to be the person(x) whose name(x) is/~~are~~ subscribed to the within instrument and acknowledged to me that he/~~she/they~~ executed the same in his/~~her/their~~ authorized capacity(~~ies~~), and that by his/~~her/their~~ signature(~~s~~) on the instrument the person(x), or the entity upon behalf of which the person(s) acted, executed the instrument.

I certify under PENALTY OF PERJURY under the laws of the State of California that the foregoing paragraph is true and correct.

WITNESS my hand and official seal.

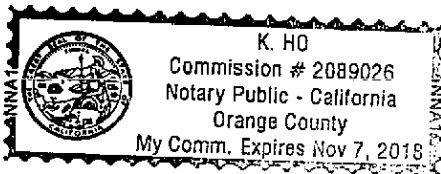

Signature [Handwritten Signature]
Signature of Notary Public

Place Notary Seal Above

OPTIONAL

Though this section is optional, completing this information can deter alteration of the document or fraudulent reattachment of this form to an unintended document.

Description of Attached Document

Title or Type of Document: Bond # BB2001283 Document Date: _____
Number of Pages: _____ Signer(s) Other Than Named Above: _____

Capacity(ies) Claimed by Signer(s)

Signer's Name: Anthony Yau
 Corporate Officer — Title(s): _____
 Partner — Limited General
 Individual Attorney in Fact
 Trustee Guardian or Conservator
 Other: _____

Signer's Name: _____
 Corporate Officer — Title(s): _____
 Partner — Limited General
 Individual Attorney in Fact
 Trustee Guardian or Conservator
 Other: _____

Signer Is Representing: _____
U.S. SPECIALTY INSURANCE COMPANY

Signer Is Representing: _____

CALIFORNIA ALL-PURPOSE ACKNOWLEDGMENT

CIVIL CODE § 1189

A notary public or other officer completing this certificate verifies only the identity of the individual who signed the document to which this certificate is attached, and not the truthfulness, accuracy, or validity of that document.

State of California)
County of Riverside
On 8-31-16 before me, Renee S. Breiling
Date Here Insert Name and Title of the Officer
personally appeared George Arlen Marantz
Name(s) of Signer(s)

who proved to me on the basis of satisfactory evidence to be the person(s) whose name(s) is/are subscribed to the within instrument and acknowledged to me that he/she/they executed the same in his/her/their authorized capacity(ies), and that by his/her/their signature(s) on the instrument the person(s), or the entity upon behalf of which the person(s) acted, executed the instrument.

I certify under PENALTY OF PERJURY under the laws of the State of California that the foregoing paragraph is true and correct.

WITNESS my hand and official seal.

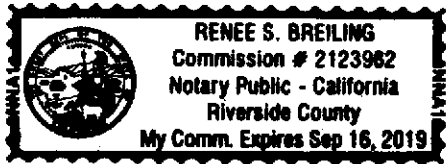

Signature [Handwritten Signature]
Signature of Notary Public

Place Notary Seal Above

OPTIONAL

Though this section is optional, completing this information can deter alteration of the document or fraudulent reattachment of this form to an unintended document.

Description of Attached Document

Title or Type of Document: _____ Document Date: _____
Number of Pages: _____ Signer(s) Other Than Named Above: _____

Capacity(ies) Claimed by Signer(s)

Signer's Name: _____
 Corporate Officer -- Title(s): _____
 Partner -- Limited General
 Individual Attorney in Fact
 Trustee Guardian or Conservator
 Other: _____
Signer Is Representing: _____

Signer's Name: _____
 Corporate Officer -- Title(s): _____
 Partner -- Limited General
 Individual Attorney in Fact
 Trustee Guardian or Conservator
 Other: _____
Signer Is Representing: _____

ATTACHMENT 4

IN THE CITY OF PALM SPRINGS, STATE OF CALIFORNIA

VEOLIA WATER NORTH AMERICA SEWER IMPROVEMENT PLAN AT CALLE PALO FIERRO



VICINITY MAP
N.T.S.



SITE MAP
SCALE: 1"=80'

BASIS OF BEARINGS

THE BASIS OF BEARINGS IS TAKEN ALONG THE CENTERLINE OF SONORA ROAD PER PALM HIGHLANDS TRACT MAP AS SHOWN ON ME 19/10, BEING N 89°36'30" E

BENCHMARK

2" BRONZE DISC STAMPED: "C.P.S. B.M. 23-17
RESET 1975" (JUNE) SET ON TOP OF S.S.E CURB
RETURN AT SONORA ROAD AND CALLE PALO FIERRO
ELEV. = 424.547

UTILITIES

ELECTRIC	SOUTHERN CALIFORNIA EDISON	(760) 202-4217
GAS	THE GAS CO.	(760) 335-7625
TELEPHONE	VERIZON	(760) 778-3603
FIBER OPTIC	VERIZON	(760) 778-3603
WATER	DESERT WATER AGENCY	(760) 323-4917
SEWER	CITY OF PALM SPRINGS	(760) 323-8253
STORM DRAIN	CITY OF PALM SPRINGS	(760) 323-8253
TV CABLE	TIME WARNER CABLE	(760) 340-1312
USA	UNDERGROUND SERVICE ALERT	811

PROJECT SITE

A PORTION OF SEWER MAIN LOCATED ON 488 CALLE PALO FIERRO BETWEEN SONORA RD. AND MORONGO RD. PALM SPRINGS, CA 92264

OWNER/DEVELOPER

VEOLIA NORTH AMERICA
4375 E. MESQUITE DR.
PALM SPRINGS, CA, 92264

CONSULTANT

DUDEK
40004 COOK ST, SUITE 4
PALM DESERT, CA, 92211
CHARLES H. GREELY P.E.
cgreely@dudek.com
PHONE NO: (760) 601-3411
FAX NO: (760) 346-6118

DRAWING INDEX

SHT. NO.	DESCRIPTION
C-1	TITLE SHEET, LOCATION AND VICINITY MAP
C-2	NOTES, LEGEND AND ABBREVIATIONS
C-3	PLAN AND PROFILE

*** UNDERGROUND UTILITIES ***

ALL UNDERGROUND UTILITIES OR STRUCTURES IDENTIFIED BY THE OWNER OR OTHERS AND THOSE SHOWN ON THE RECORDS EXAMINED ARE INDICATED WITH THEIR APPROPRIATE LOCATION AND EXTENT. THE OWNER BY ACCEPTING THESE PLANS OR PROCEEDING WITH IMPROVEMENTS PURSUANT HERETO ASSUMES LIABILITY AND IS NOT UNDERGROUND SERVICES FOR ANY DAMAGES RESULTING FROM EXISTENCE OF UNDERGROUND UTILITIES OR STRUCTURES NOT REPORTED TO THE UNDERGROUND UTILITY LOCATOR OR OTHER UTILITY LOCATOR. THE CONTRACTOR IS REQUIRED TO TAKE THE PRECAUTIONARY MEASURES TO PROTECT THE UTILITIES OF STRUCTURES, TRENCHES AND ANY OTHER UTILITIES OR STRUCTURES FOUND AT THE SITE. IT SHALL BE THE CONTRACTOR'S RESPONSIBILITY TO NOTIFY THE OWNERS OF THE UTILITIES OR STRUCTURES CONCERNED BEFORE STARTING WORK.

<p>CONSTRUCTION CONTRACTOR AGREES THAT IN ACCORDANCE WITH GENERALLY ACCEPTED CONSTRUCTION PRACTICES, CONSTRUCTION CONTRACTOR SHALL BE REQUIRED TO ASSUME SOLE AND COMPLETE RESPONSIBILITY FOR ALL SITE CONDITIONS DURING THE COURSE OF CONSTRUCTION OF THE PROJECT, INCLUDING SAFETY OF ALL PERSONS AND PROPERTIES; THAT THE REQUIREMENT SHALL BE MADE TO APPLY CONTINUOUSLY AND NOT BE LIMITED TO NORMAL WORKING HOURS; AND CONSTRUCTION CONTRACTOR FURTHER AGREES TO OBTAIN, MAINTAIN AND HOLD DESIGN PROFESSIONALS HARMLESS FROM ANY AND ALL LIABILITY, LOSS OR DAMAGES IN CONNECTION WITH THE PERFORMANCE OF WORK ON THE PROJECT, INCLUDING LIABILITY ARISING FROM THE STATE REGULATION OF DESIGN PROFESSIONALS.</p>		<p>DATE: _____ BY: MWK ENGINEER</p>	<p>APPR. DATE: _____ CITY: _____ CHECKED BY: CG</p>	<p>SEAL CHARLES H. GREELY P.E. CIVIL CALIFORNIA</p>	<p>APPROVED BY: _____ DATE: _____ PREPARED UNDER THE DIRECT SUPERVISION OF: CHARLES H. GREELY R.C.E. No. 88668 EXP. DATE 6/26/18</p>	<p>DUDEK Engineering, Planning, Environmental Sciences and Management Services 40004 Cook St., Suite 4 Palm Desert, CA 92211 Tel: (760) 346-6960 Fax: (760) 346-6118</p>	<p>IN THE CITY OF PALM SPRINGS, STATE OF CALIFORNIA SEWER IMPROVEMENT PLANS CALLE PALO FIERRO TITLE SHEET LOCATION AND VICINITY MAPS SEC. 22, T.4S., R.4E., S.B.B. & M. FOR VEOLIA NORTH AMERICA</p>	<p>DRAWING No. C-1 of 3 SHEETS 9176</p>
--------------------------------------------------------------------------------------------------------------------------------------------------------------------------------------------------------------------------------------------------------------------------------------------------------------------------------------------------------------------------------------------------------------------------------------------------------------------------------------------------------------------------------------------------------------------------------------------------------------------------------------------------------------------------------------------------------------------------	--	-----------------------------------------	---------------------------------------------------------	---------------------------------------------------------------------	--------------------------------------------------------------------------------------------------------------------------------------------------	------------------------------------------------------------------------------------------------------------------------------------------------------------------------------------------------------	----------------------------------------------------------------------------------------------------------------------------------------------------------------------------------------------------------------------------------	--------------------------------------------------------

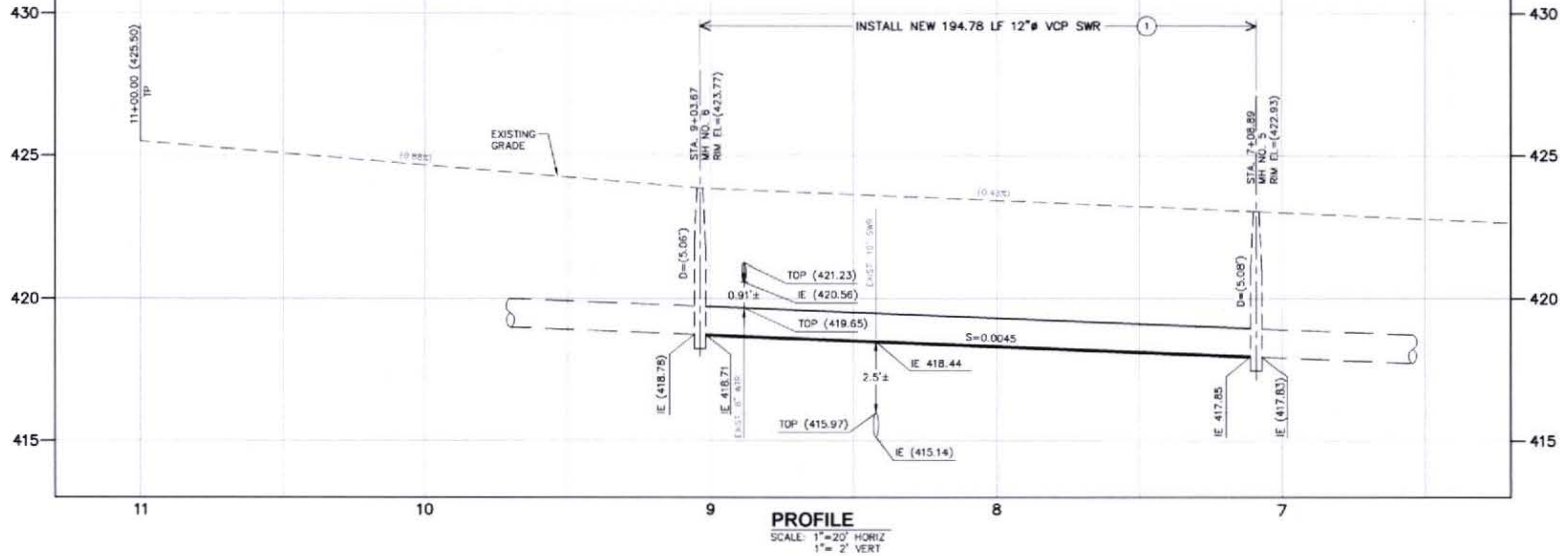

PROFILE
SCALE: 1" = 20' HORIZ
1" = 2' VERT

- CONSTRUCTION NOTES:**
- # DESCRIPTION
 - 1 REMOVE AND REPLACE EXISTING 12" VCP SEWER IN BETWEEN MANHOLES 5 AND 6

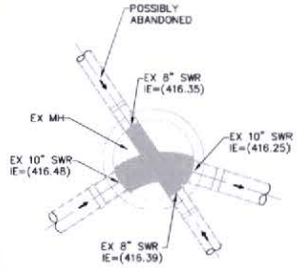

MANHOLE DETAIL
NOT TO SCALE

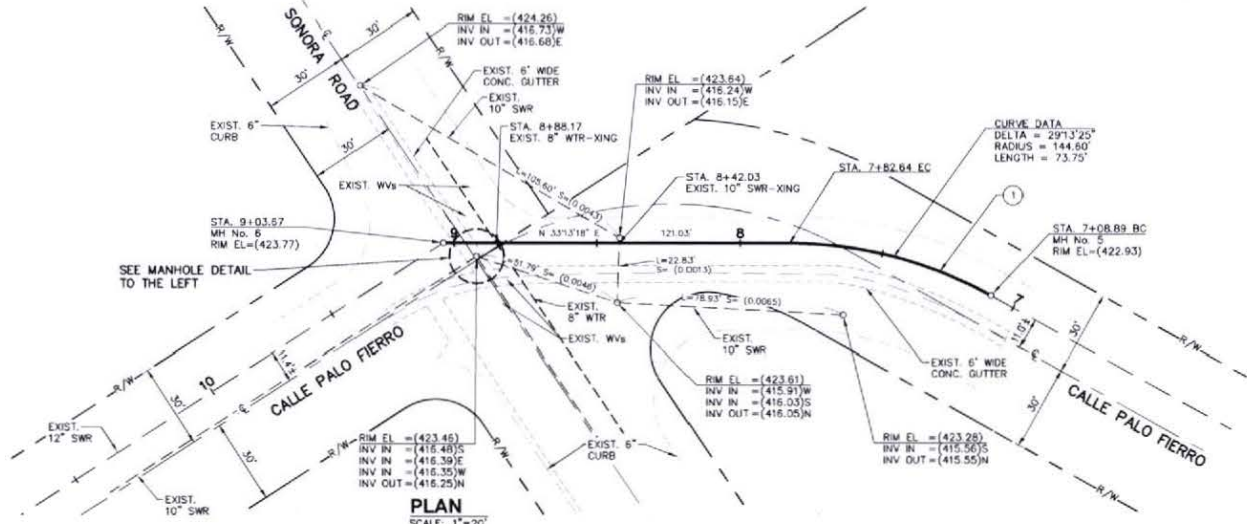

PLAN
SCALE: 1" = 20'



CONSTRUCTION CONTRACTOR AGREES THAT IN ACCORDANCE WITH GENERALLY ACCEPTED CONSTRUCTION PRACTICES, CONSTRUCTION CONTRACTOR SHALL BE REQUIRED TO ASSUME SOLE AND COMPLETE RESPONSIBILITY FOR ALL SET CONDITIONS DURING THE COURSE OF CONSTRUCTION OF THE PROJECT INCLUDING SAFETY OF ALL PERSONS AND PROPERTY. THAT THE INFORMATION SHOWN HEREON IS BASED UPON RECORDS AND SURVEY DATA PROVIDED TO THE ENGINEER AND THAT THE CONSTRUCTION CONTRACTOR SHALL BE RESPONSIBLE FOR VERIFYING THE ACCURACY OF ALL DATA AND INFORMATION PROVIDED TO THE ENGINEER AND FOR OBTAINING ALL NECESSARY PERMITS AND APPROVALS FROM THE APPROPRIATE AGENCIES. THE ENGINEER'S RESPONSIBILITY IS LIMITED TO THE PROFESSIONAL SERVICES PROVIDED HEREON AND DOES NOT INCLUDE THE DESIGN OF CONSTRUCTION DETAILS OR THE RESPONSIBILITY OF OBTAINING PERMITS FROM THE SOLE RESPONSIBILITY OF OTHER PROFESSIONALS.

UNAUTHORIZED CHANGES & USES: THE ENGINEER PREPARING THESE PLANS WILL NOT BE RESPONSIBLE FOR OR LIABLE FOR UNAUTHORIZED CHANGES TO OR USES OF THESE PLANS, ALL CHANGES TO THE PLANS MUST BE IN WRITING AND MUST BE APPROVED BY THE PROPRIETOR OF THESE PLANS AND THE CITY ENGINEER.

DATE	BY	REVISIONS	APPR.	DATE

ENGINEER: MMRK
DRAWN BY: PUAM
DESIGNED BY: AM
CHECKED BY: CG

APPROVED BY: _____ DATE: _____

PREPARED UNDER THE DIRECT SUPERVISION OF: _____ DATE: 3/14/16

CHARLETTA GOSWAMI
R.C.E. No. 6966
EXP. DATE: 6/30/16



DUDEK Engineering, Planning, Environmental Sciences and Management Services

3030 Cook St., Suite 1
Palm Springs, CA 92271
Tel: (760) 341-6860
Fax: (760) 344-4718

SCALE: _____ BENCHMARK: 2" BRONZE DISC STAMPED: "C.P.S. B.M. 23-17"
DATE: MARCH 2016 RESET 1975 (LANT. SET) ON TOP OF 5.5-ft CURB RETURN AT SONORA ROAD AND CALLE PALO FIERRO
ELEV. = 484.87

IN THE CITY OF PALM SPRINGS, STATE OF CALIFORNIA

**SEWER IMPROVEMENT PLANS
CALLE PALO FIERRO**

PLAN AND PROFILE

SEC. 25, T. 4S, R. 4E, S. 8 & 9

FOR: VEOLIA NORTH AMERICA

DRAWING NO. **C-3**
OF 3 SHEETS
WD: 9176