



# ARCHITECTURAL ADVISORY COMMITTEE MEMORANDUM

DATE: APRIL 19, 2021

SUBJECT: NATIONAL SIGN & MARKETING REPRESENTING PILOT FLYING J FOR A SIGN PROGRAM TO ESTABLISH SIGN CRITERIA FOR THE MULTI-TENANTED FUELING STATION LOCATED AT 6605 NORTH INDIAN CANYON DRIVE, HC ZONE. (CASE SP 21-001)(GM)

FROM: DEVELOPMENT SERVICES DEPARTMENT

---

## SUMMARY

The Architectural Advisory Committee to review quantity, size and design criteria of proposed signage for the existing multi-tenanted fueling station located at 6605 North Indian Canyon Drive. The sign program is seeking deviations from the Sign Code relative to one large wall graphic and the overall total number of signs permitted.

## RECOMMENDATION:

To recommend approval to the Planning Commission with the following condition:

1. Food wall graphic to be eliminated.

## ISSUES:

1. Sign program seeking deviations to Sign Ordinance, Section 93.20.00, et al. See staff analysis below.

## BACKGROUND:

<i>Related Relevant City Actions by Planning, Fire, Building, etc...</i>	
1993	Parcels north and south of the I-10 and Indian Drive interchange annexed into the City. Building permit records are limited.
2006	Pilot Travel Center undergoes renovation to include truck and car pumping stations and quick service restaurant.
02/2021	Staff approves minor changes to building exterior.

<b><i>Most Recent Ownership</i></b>	
12/1/2006	Pilot Travel Centers LLC

<b><i>Neighborhood Notification</i></b>	
	Notification is not required.

---

<b>Field Check</b>	
04/21	Staff visited site to observe existing conditions

<b>Details of Application Request</b>	
<b>Site Area</b>	
Net Area	5.35 acres – Total Pilot Travel Center

The Pilot Truck Stop and Fueling Station located at the Interstate 10 and North Indian Canyon Drive interchange is a busy multi-use site serving the long-haul truck fleet, interstate passenger vehicles and residents. The interstate interchange contains other highway-oriented business such as two (2) quick service restaurants and fueling station. The corner 5.53-acre site consists of one main building that comprises a convenience/truck store with restrooms, and a Wendy's quick service restaurant with drive-thru. The west side of the site is dedicated to servicing trucks with a six (6) bay fueling pump island with large canopy and an area for truck parking. The east side of the travel center building has an eight (8) pump fuel island and canopy serving RV's, passenger cars, and light truck vehicles.

The business is undergoing a refresh to be consistent with the Pilot Corporate branding and has recently received a Minor Architectural approval by Staff to renovate the façade of the building. This will include the use of metal siding in a bronze color, wood cedar IPE material around the entry door, and patch and repair stucco painted an off-white color.

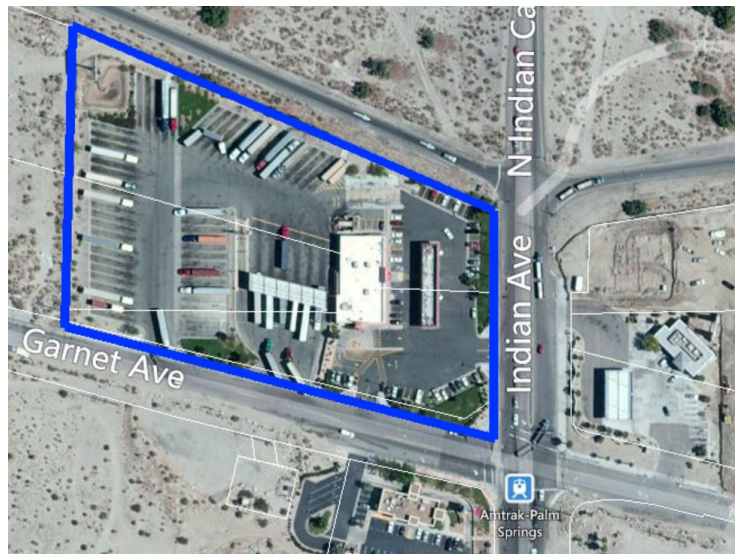

Subject Site: 6605 N. Indian Canyon Drive  
Pilot Travel Center

<b>Surrounding Property</b>	<b>Existing General Plan Designations</b>	<b>Existing Land Use</b>	<b>Existing Zoning Designations</b>
Subject Property	Regional Business Center (RBC)	Retail / Service Station	HC (Highway Commercial)
North	Regional Business Center (RBC)	Interstate 10 – Retail on north side	HC (Highway Commercial)
South	Regional Business Center (RBC)	Retail – Fast Food Restaurant	HC (Highway Commercial)
East	Regional Business Center (RBC)	Retail – Fast Food and Service Station	HC (Highway Commercial)
West	Regional Business Center (RBC)	Vacant Lot	HC (Highway Commercial)

**ZONING CODE REQUIREMENTS:**

Pursuant to Palm Springs Zoning Code Section 93.20.08(H), requires review of a sign program for multi-tenanted buildings. A sign program that varies from the specific requirements of the Sign Ordinance may be approved if the Planning Commission finds that the request meets the following:

- a) Due to the physical characteristics of the property and the orientation and design of the structures on the property, strict application of the regulations of the Sign Ordinance will not give adequate visibility to the signage;
- b) That the approved program will be compatible with the design of the property and will represent the least departure from the standards of the Sign Ordinance necessary for the effectiveness of the program, and;
- c) That the approved program is compatible with the surrounding property and not contrary to the purpose of the sign program.

The review and recommendation of the AAC will be sent to the Planning Commission for final approval of a sign program.

Sign programs are required for all buildings with more than one tenant. According to the Palm Springs Zoning Code (PSZC), “*Sign programs shall integrate with the architecture of the building complex, including such elements as size, color, location and construction material.*” A sign program may be approved which varies from the specific limitations of the sign ordinance, if specific findings are made by the Planning Commission.

**SIGN DESIGN:**

The proposed signs affixed to the main building which contains the convenience store and Wendy’s restaurant has frontage on North Indian Canyon Drive and Garnet Road. The proposed signs on the east façade will be the Pilot sign over the entry door, Wendy’s, Cinnabon, PJ Fresh, and a food graphic. All signs proposed except for the

food graphic meet the size limitations of the PSZC, however the sign ordinance only allows one sign per façade unless a sign program is approved. The south facing Wendy’s sign conforms but the west facing parking lot sign would require an approval of the sign program. The proposal also contains various text such as “Welcome” at the entrances and a tag line for Wendy’s “Quality is our recipe”. In addition, the existing monument signs along North Indian Canyon Drive and Interstate 10 as well as the fueling canopies will not change in design, size, and content. The freeway monument sign has a maximum height of twenty-four (24’) feet which conforms to the regulation and no changes are proposed. In addition there is an existing billboard placed adjacent to Interstate 10 which displays the stations pricing, and signs for Pilot and Wendy’s.

The table below describes the proposed signs:

<b>Main Identification Signs</b>		
<b>Allowed</b>	<b>Proposed</b>	<b>Meet Code?</b>
One sign per street frontage not to exceed 50-sq ft	<u>N. Indian Canyon Drive</u> frontage (East) - Pilot = 42 sq ft - Wendy’s = 32 sq ft - PJ Fresh = 27.5 sq ft - Cinnabon = 28 sq ft - Food Graphic = 150 sq ft	Yes No for # of signs; Size OK No for # of signs; Size OK No for # of signs; Size OK No for # of signs; Size NO
	<u>Garnet Road</u> frontage (South) - Wendy’s = 32 sq ft	Yes
	<u>Parking Lot</u> facing (West) - Wendy’s = 32 sq ft	No – does not face a street
Freeway Monument Sign Height not to exceed 25’	<u>Corner of Garnet and Indian</u> - Pilot – double sided = 28 sq ft - Electronic Pricing = 26 sq ft - Wendy’s = 40 sq ft - Cinnabon = 6 sq ft Overall Height = 24 feet	Yes Yes Yes Yes Yes
Billboard Freeway Sign	<u>Freeway Interchange</u> Contains Pilot, Wendy’s and Pricing	Yes

CONCLUSION:

The location of the subject property at the interchange of Interstate 10 which caters to a variety of long-haul trucks, RV's and passenger vehicles warrants the sign program proposed. Based upon the above criteria, Staff believes that the signs presented provide enhanced visibility of the fueling station and is a good solution to allow adequately sized and placed signage on the building. However, Staff questions the oversized proposed food graphic on the east facing façade and recommends removal unless the applicant can make a compelling argument relative to a corporate need for the sign.



Glenn Mlaker, AICP  
Associate Planner



David Newell, AICP  
Assistant Planning Director

Attachments:

1. Vicinity Map
2. Site Photos
3. Proposed Sign Program



# Department of Planning Services Vicinity Map

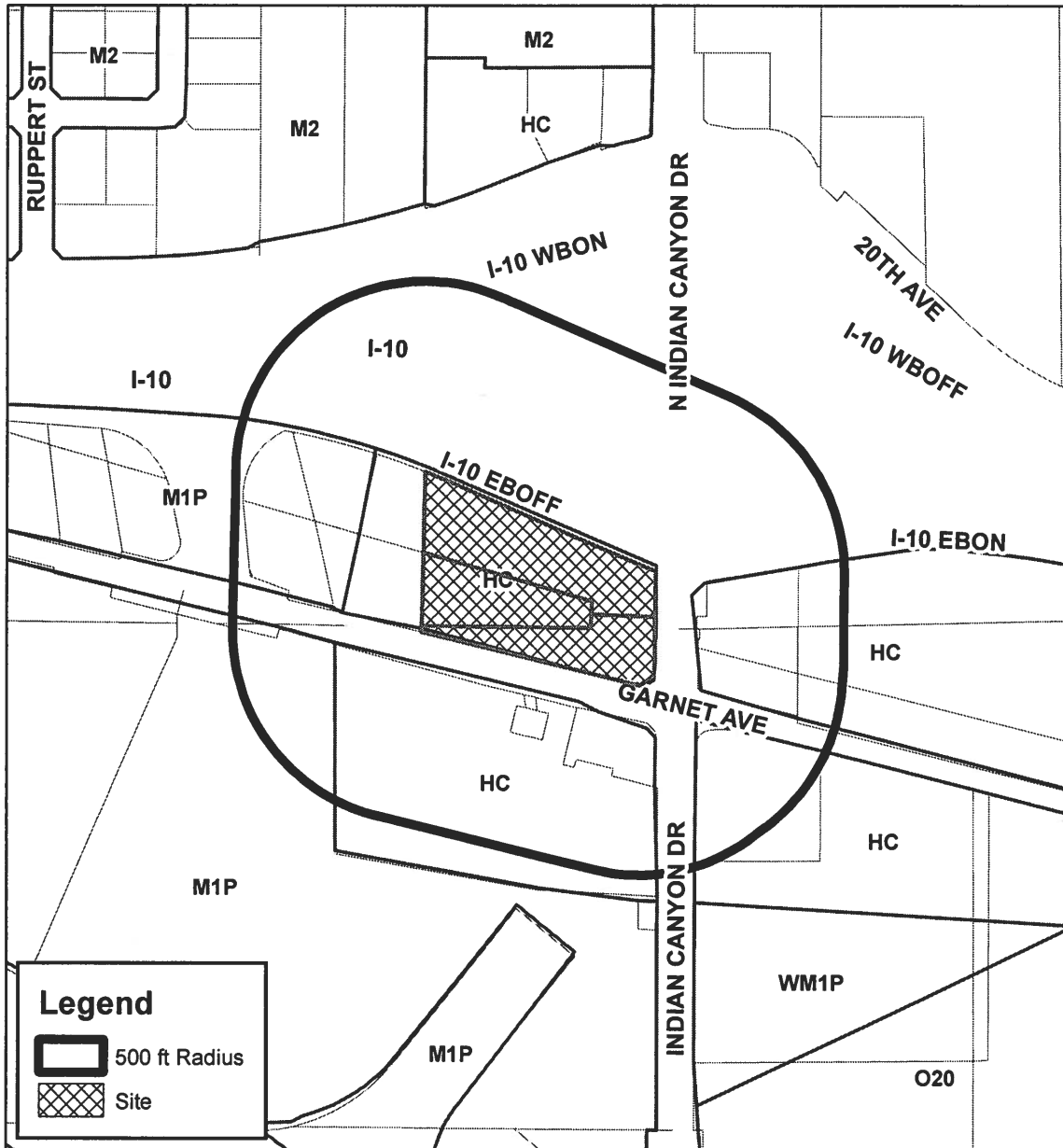
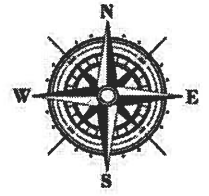

**CITY OF PALM SPRINGS**  
Case # 21-001 – Pilot Sign Program  
6605 N Indian Canyon Dr.

Pilot

Pilot TRAVEL CENTER

ONNABON

24/7  
Pilot  
TRAVEL CENTER  
1-800-955-9663

14/04/2021



CINNABON

Pilot

15907

14/04/2021





Wendy's PICK-UP WINDOW



14/04/2021

PRESENTED TO



Table of Contents .....	1
Site Plan / Scope of Work .....	2
Site Plan / Sign Schedule .....	3
South Elevation / Sign Locations .....	4
East Elevation / Sign Locations .....	5
West Elevation / Sign Locations .....	6
Sign B "Welcome" Illuminated Channel Letters .....	7
Sign C "Welcome Drivers" Illuminated Channel Letters .....	8
Wireway Specifications Signs B&C .....	9
Sign B/C Details .....	10
Sign D "PJ Fresh" Illuminated Wall Sign .....	11
Sign D Details .....	12
Sign E "Snap Frame Wall Art" .....	13
Sign I D/F Illuminated Pylon Sign .....	14
Sign 4 "Wendy's " Channel Letters / Logo Wall Sign .....	15
Sign 8 Non Illuminated "Thank you" Sign .....	16
Sign 10 & 11 Illuminated "QIOR" Push Thru Sign .....	17

**#307**

**6605 N. Indiana Canyon Drive, North Palm Springs, CA 92258**

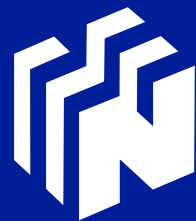

**National Sign & Marketing Corporation**



**13580 5th Street • Chino, CA 91710 • Tel: 909.591.4742 • FAX: 909.591.9792 • Toll Free: 877.877.NSMC**

# Scope of Work

- B** NEW LLUM. CHANNEL LETTERS - WELCOME
- C** NEW LLUM. CHANNEL LETTERS - WELCOME DRIVERS
- D** NEW ILLUM. WALL SIGN - PJ FRESH
- E** NEW SNAP FRAME WALL WART
- I** NEW D/F ILLUM. PYLON SIGN

## Install Only Manufacturing By Others

- 4** WENDY'S CHANNEL LETTER SIGN
- 8** THANK YOU SIGN
- 10 11** QIOR PUSH THRU SIGN

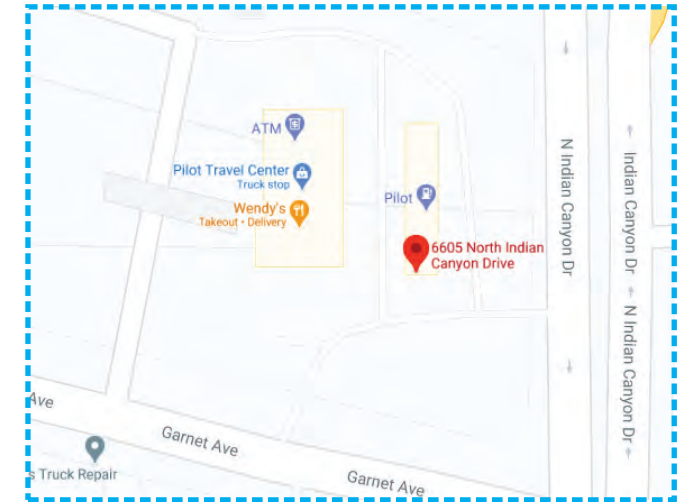

VICINITY MAP

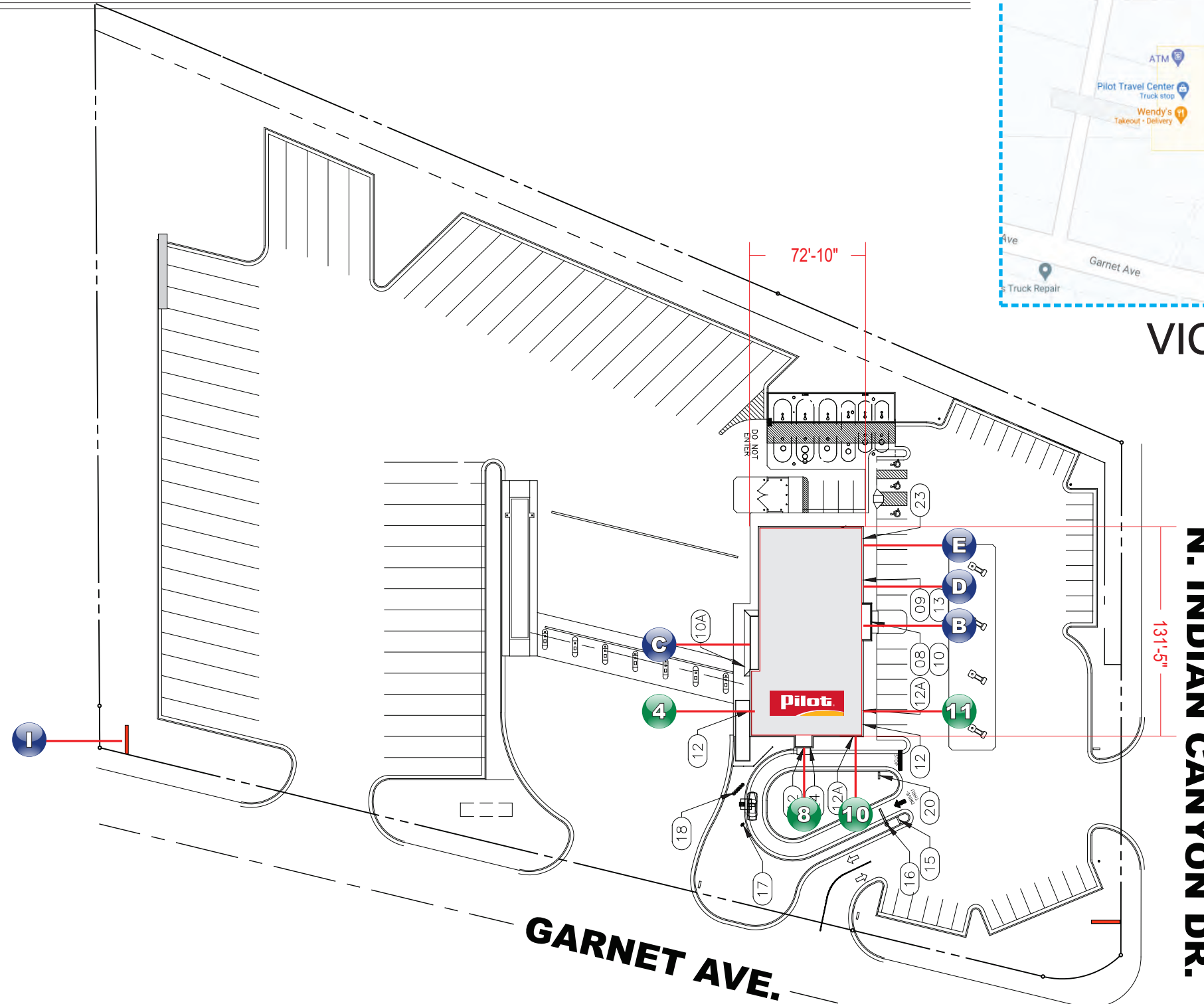

N. INDIAN CANYON DR.  
131'-5"

GARNET AVE.



**NOTE:**  
ALL NEW SIGNAGE TO CONNECT TO CLIENT PROVIDED ELECTRICAL CIRCUITS

### PILOT FLYING J - PALM SPRINGS, CA. - SITE PLAN

SCALE: 1" = 80'-0"

THIS IS AN ORIGINAL UNPUBLISHED DRAWING CREATED FOR YOUR PERSONAL USE IN CONNECTION WITH A PROJECT PLANNED FOR YOU BY NSMC. IT IS NOT TO BE SHOWN OUTSIDE YOUR ORGANIZATION NOR USED, REPRODUCED, COPIED OR EXHIBITED IN ANY FASHION UNLESS AUTHORIZED IN WRITING BY AN OFFICER OF NSMC



**Project:** Pilot Flying J #307  
**Address:** 6605 N. Indian Canyon Drive, North Palm Springs, CA 92258  
**Phone:** \_\_\_\_\_ **Account Mgr.** S. Rosenbloom  
**Designer:** Araiza, G. **Scale:** Noted **Date:** 01/13/2021

**Client Approval:** \_\_\_\_\_  
Date: \_\_\_\_\_

This sign intended to be in accordance with the requirements of Article 600 of the National Electrical Code and/or other applicable local codes. This includes proper grounding and bonding of this sign.

**Revisions:**  
01/27/21 RL: Add square footage info, Update elevation pages  
02/16/21 GA: Add 307 to title block, add new pylon sign  
03/26/21 RL: Update elevations to show signs

**Drawing Number**  
**29040**  
R3  
Sign Program



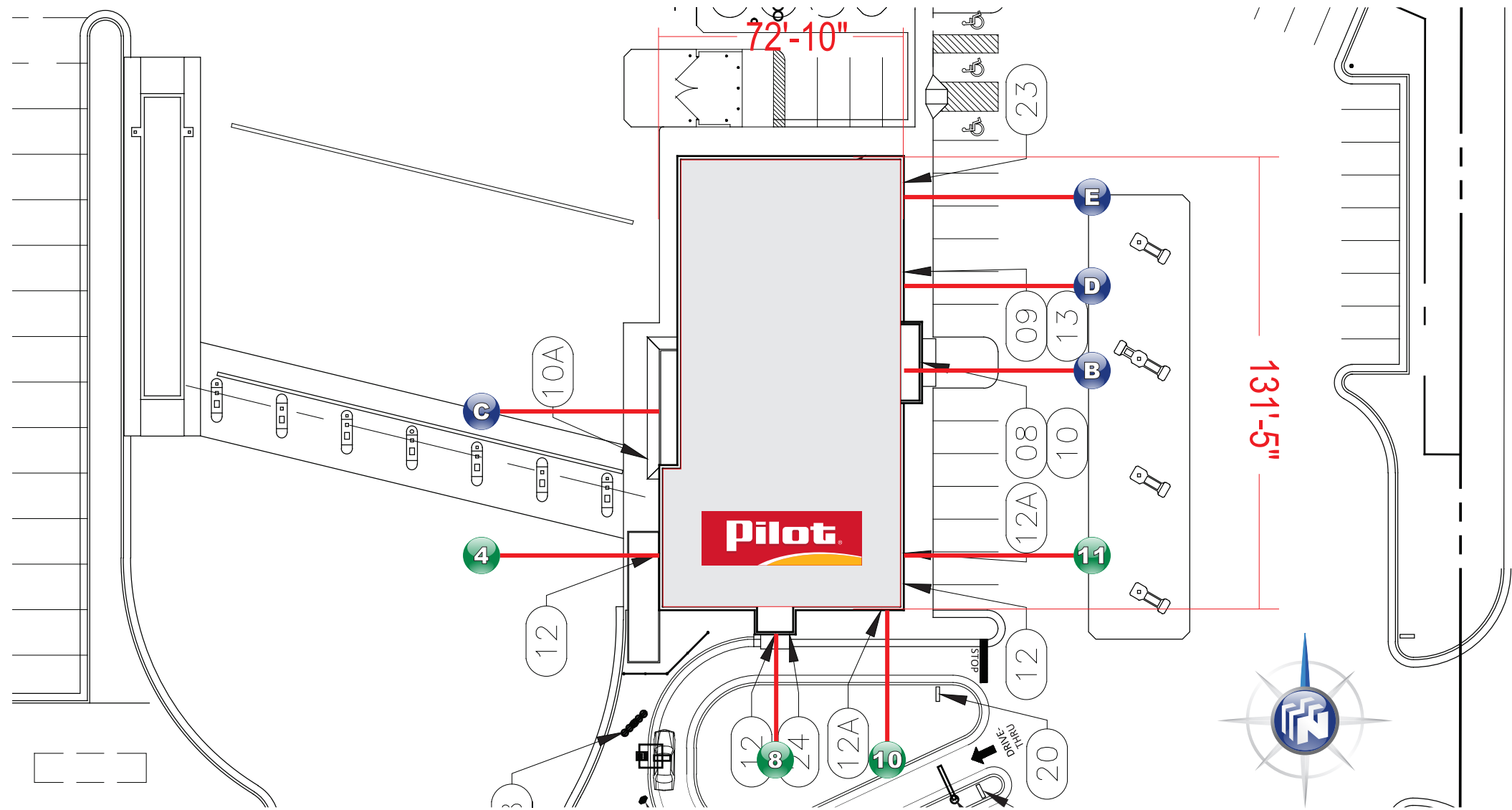

**N. INDIAN CANYON DR.**

**Site Plan / Sign Schedule**

- |  |  |
|--|--|
| <b>B</b> EAST ELEVATION<br>NEW LLUM. CHANNEL LETTERS - WELCOME         | <b>4</b> WEST ELEVATION<br>WENDY'S CHANNEL LETTER SIGN |
| <b>C</b> WEST ELEVATION<br>NEW LLUM. CHANNEL LETTERS - WELCOME DRIVERS | <b>8</b> SOUTH ELEVATION<br>THANK YOU SIGN             |
| <b>D</b> EAST ELEVATION<br>NEW ILLUM. WALL SIGN - PJ FRESH             | <b>10</b> SOUTH ELEVATION<br>QIOR PUSH THRU SIGN       |
| <b>E</b> EAST ELEVATION<br>NEW SNAP FRAME WALL WART                    | <b>11</b> EAST ELEVATION<br>QIOR PUSH THRU SIGN        |

**PILOT FLYING J - PALM SPRINGS, CA. - SITE PLAN / SIGN SCHEDULE**

SCALE: 1" = 40'-0"

THIS IS AN ORIGINAL UNPUBLISHED DRAWING CREATED FOR YOUR PERSONAL USE IN CONNECTION WITH A PROJECT PLANNED FOR YOU BY NSMC. IT IS NOT TO BE SHOWN OUTSIDE YOUR ORGANIZATION NOR USED, REPRODUCED, COPIED OR EXHIBITED IN ANY FASHION UNLESS AUTHORIZED IN WRITING BY AN OFFICER OF NSMC



**Project:** Pilot Flying J #307  
**Address:** 6605 N. Indian Canyon Drive, North Palm Springs, CA 92258  
**Phone:** \_\_\_\_\_ **Account Mgr.** S. Rosenbloom  
**Designer:** Araiza, G. **Scale:** Noted **Date:** 01/13/2021

**Client Approval:** \_\_\_\_\_  
 \_\_\_\_\_  
**Date:** \_\_\_\_\_

This sign intended to be in accordance with the requirements of Article 600 of the National Electrical Code and/or other applicable local codes. This includes proper grounding and bonding of this sign.

**Revisions:**  
 01/27/21 RL: Add square footage info, Update elevation pages  
 02/16/21 GA: Add 307 to title block, add new pylon sign  
 03/26/21 RL: Update elevations to show signs

**Drawing Number**  
**29040**  
 R3  
 Sign Program



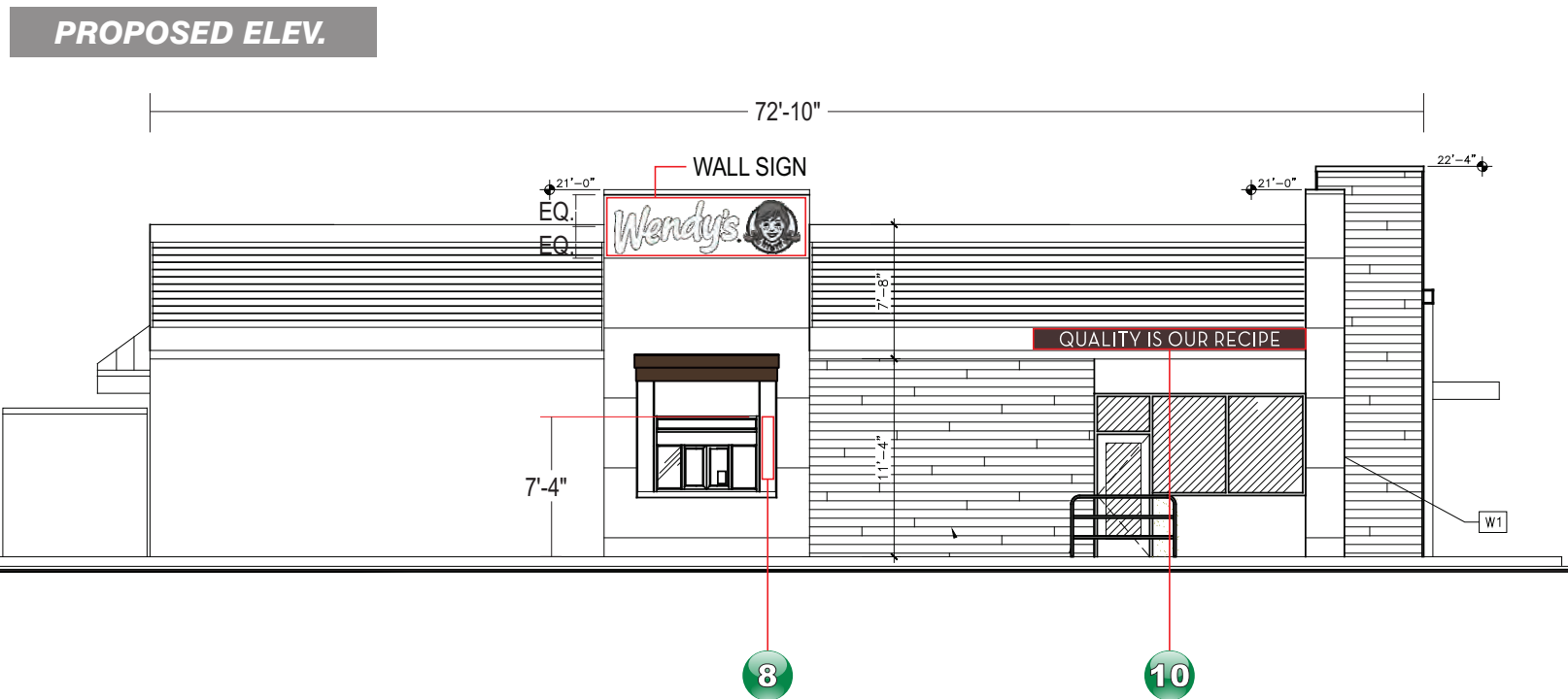

- 8 THANK YOU SIGN
- 10 QIOR PUSH THRU SIGN

**South Elevation / Sign Locations**

SCALE: 3/32" = 1'-0"

THIS IS AN ORIGINAL UNPUBLISHED DRAWING CREATED FOR YOUR PERSONAL USE IN CONNECTION WITH A PROJECT PLANNED FOR YOU BY NSMC. IT IS NOT TO BE SHOWN OUTSIDE YOUR ORGANIZATION NOR USED, REPRODUCED, COPIED OR EXHIBITED IN ANY FASHION UNLESS AUTHORIZED IN WRITING BY AN OFFICER OF NSMC



**Project:** Pilot Flying J #307  
**Address:** 6605 N. Indian Canyon Drive, North Palm Springs, CA 92258  
**Phone:** \_\_\_\_\_ **Account Mgr.** S. Rosenbloom  
**Designer:** Araiza, G. **Scale:** Noted **Date:** 01/13/2021

**Client Approval:**  
 \_\_\_\_\_  
**Date:** \_\_\_\_\_

This sign intended to be in accordance with the requirements of Article 600 of the National Electrical Code and/or other applicable local codes. This includes proper grounding and bonding of this sign.

**Revisions:**

01/27/21 RL: Add square footage info. Update elevation pages.
02/16/21 GA: Add 307 to title block, add new pylon sign.
03/26/21 RL: Update elevations to show signs.

**Drawing Number**  
**29040**  
 R3  
 Sign Program



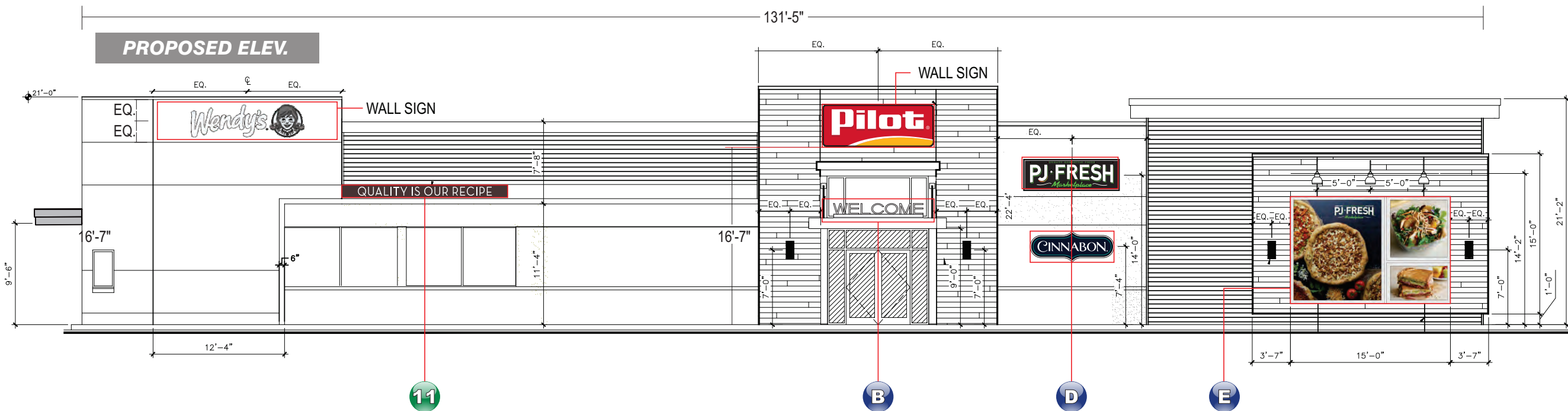

- B** NEW LLUM. CHANNEL LETTERS - WELCOME
- D** NEW ILLUM. WALL SIGN - PJ FRESH
- E** NEW SNAP FRAME WALL WART
- 11** QIOR PUSH THRU SIGN

**East Elevation / Sign Locations**

SCALE: 3/32" = 1'-0"

THIS IS AN ORIGINAL UNPUBLISHED DRAWING CREATED FOR YOUR PERSONAL USE IN CONNECTION WITH A PROJECT PLANNED FOR YOU BY NSMC. IT IS NOT TO BE SHOWN OUTSIDE YOUR ORGANIZATION NOR USED, REPRODUCED, COPIED OR EXHIBITED IN ANY FASHION UNLESS AUTHORIZED IN WRITING BY AN OFFICER OF NSMC



**Project:** Pilot Flying J #307  
**Address:** 6605 N. Indian Canyon Drive, North Palm Springs, CA 92258  
**Phone:** \_\_\_\_\_ **Account Mgr.** S. Rosenbloom  
**Designer:** Araiza, G. **Scale:** Noted **Date:** 01/13/2021

**Client Approval:** \_\_\_\_\_  
 \_\_\_\_\_  
**Date:** \_\_\_\_\_

This sign intended to be in accordance with the requirements of Article 600 of the National Electrical Code and/or other applicable local codes. This includes proper grounding and bonding of this sign.

**Revisions:**  
 01/27/21 RL: Add square footage info, Update elevation pages  
 02/16/21 GA: Add 307 to title block, add new pylon sign  
 03/26/21 RL: Update elevations to show signs

**Drawing Number**  
**29040**  
**R3**  
 Sign Program



**PROPOSED ELEV.**

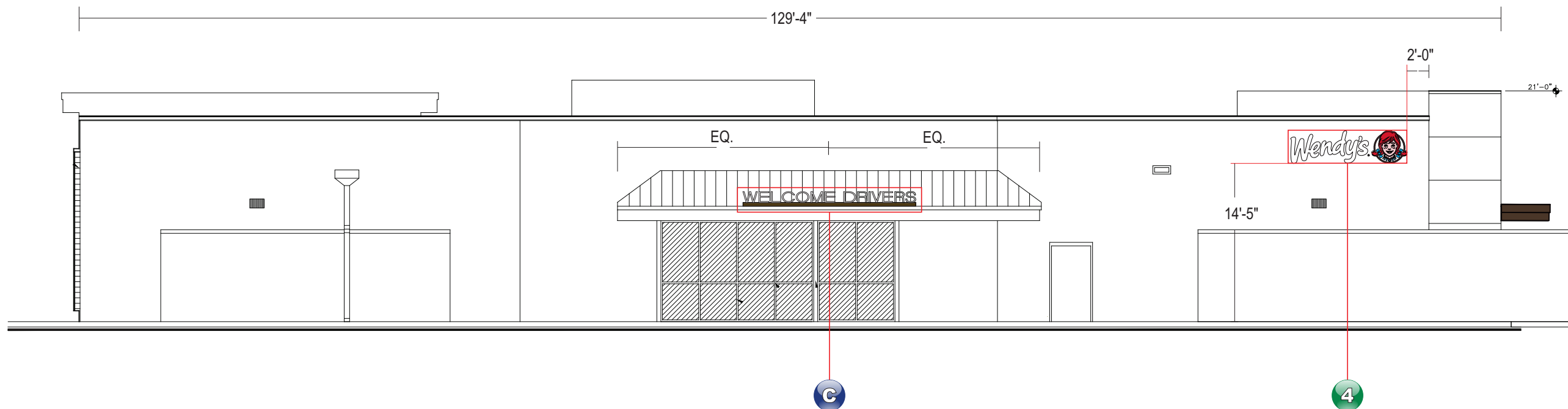

**C** NEW LLUM. CHANNEL LETTERS - WELCOME DRIVERS

**4** WENDY'S CHANNEL LETTER SIGN

**West Elevation / Sign Locations**

SCALE: 3/32" = 1'-0"

THIS IS AN ORIGINAL UNPUBLISHED DRAWING CREATED FOR YOUR PERSONAL USE IN CONNECTION WITH A PROJECT PLANNED FOR YOU BY NSMC. IT IS NOT TO BE SHOWN OUTSIDE YOUR ORGANIZATION NOR USED, REPRODUCED, COPIED OR EXHIBITED IN ANY FASHION UNLESS AUTHORIZED IN WRITING BY AN OFFICER OF NSMC



**Project:** Pilot Flying J #307  
**Address:** 6605 N. Indian Canyon Drive, North Palm Springs, CA 92258  
**Phone:** \_\_\_\_\_ **Account Mgr.** S. Rosenbloom  
**Designer:** Araiza, G. **Scale:** Noted **Date:** 01/13/2021

**Client Approval:**  
 \_\_\_\_\_  
**Date:** \_\_\_\_\_

This sign intended to be in accordance with the requirements of Article 600 of the National Electrical Code and/or other applicable local codes. This includes proper grounding and bonding of this sign.

**Revisions:**

01/27/21 RL: Add square footage info. Update elevation pages.
02/16/21 GA: Add 307 to title block, add new pylon sign.
03/26/21 RL: Update elevations to show signs.

**Drawing Number**  
**29040**  
**R3**  
 Sign Program



**SURVEY REQUIRED PRIOR TO MANUFACTURE**



**SPECIFICATIONS:** **FACE LIT CH. LETTERS**

BODY: 3" DEEP ALUMINUM FABRICATED CHANNEL LETTERS CONSTRUCTED OF .040 ALUMINUM RETURNS WITH .063 BACKS. INTERIOR ALUMINUM TO BE FINISHED WHITE.

FACES: 3/16" WHITE ACRYLIC #7328

BACKS: .063" ALUMINUM

RETURNS: .040" X 3" DEEP ALUMINUM PRE-COATED CLEAR ANODIZED

TRIM CAP: 1" BLACK

RACEWAY: .063" ALUMINUM FABRICATED WITH ACCESS DOOR ON THE BACK SIDE, PAINTED TO MATCH CLEAR ANODIZED

ILLUMINATION: WHITE L.E.D.

*ALL WIRING & COMPONENTS TO MEET U.L. STANDARDS*

	WHITE ACRYLIC 7328
	CLEAR ANODIZE

**B** NEW LLUM. CHANNEL LETTERS - WELCOME

**NEW ILLUMINATED CHANNEL LETTERS**

SCALE: 3/4" = 1'-0"

THIS IS AN ORIGINAL UNPUBLISHED DRAWING CREATED FOR YOUR PERSONAL USE IN CONNECTION WITH A PROJECT PLANNED FOR YOU BY NSMC. IT IS NOT TO BE SHOWN OUTSIDE YOUR ORGANIZATION NOR USED, REPRODUCED, COPIED OR EXHIBITED IN ANY FASHION UNLESS AUTHORIZED IN WRITING BY AN OFFICER OF NSMC

**National Sign & Marketing Corporation**  
 13580 5th St., Chino, CA 91710  
 Tel 909.591.4742 Fax 909.591.9792  
 e-mail : sales@nsmc.com  
 Lic# 745030 - Exp. 01/31/22

**Project:** Pilot Flying J #307  
**Address:** 6605 N. Indian Canyon Drive, North Palm Springs, CA 92258  
**Phone:** \_\_\_\_\_ **Account Mgr.** S. Rosenbloom  
**Designer:** Araiza, G. **Scale:** Noted **Date:** 01/13/2021

**Client Approval:** \_\_\_\_\_  
 Date: \_\_\_\_\_

This sign intended to be in accordance with the requirements of Article 600 of the National Electrical Code and/or other applicable local codes. This includes proper grounding and bonding of this sign.

**Revisions:**

01/27/21 RL: Add square footage info. Update elevation pages.
02/16/21 GA: Add 307 to title block, add new pylon sign.
03/26/21 RL: Update elevations to show signs.

**Drawing Number**  
**29040**  
 R3  
 Sign Program



SURVEY REQUIRED PRIOR TO MANUFACTURE

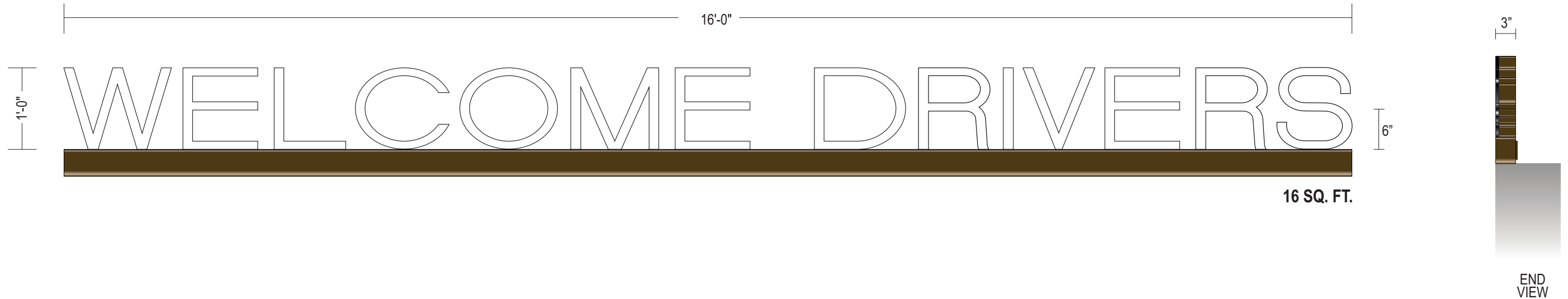

**SPECIFICATIONS:**

**FACE LIT CH. LETTERS**

BODY: 3" DEEP ALUMINUM FABRICATED CHANNEL LETTERS CONSTRUCTED OF .040 ALUMINUM RETURNS WITH .063" BACKS. INTERIOR ALUMINUM TO BE FINISHED WHITE.  
 FACES: 3/16" WHITE ACRYLIC #7328  
 BACKS: .063" ALUMINUM  
 RETURNS: .040" X 3" DEEP ALUMINUM PRE-COATED DARK BRONZE  
 TRIM CAP: 1" BLACK  
 RACEWAY: .063" ALUMINUM FABRICATED WITH ACCESS DOOR ON THE BACK SIDE, PAINTED TO MATCH DARK BRONZE  
 ILLUMINATION: WHITE L.E.D.

*ALL WIRING & COMPONENTS TO MEET U.L. STANDARDS*

WHITE ACRYLIC 7328  
 DARK BRONZE TBD

NEW LLUM. CHANNEL LETTERS - WELCOME DRIVERS

**NEW ILLUMINATED CHANNEL LETTERS**

SCALE: 3/4" = 1'-0"

THIS IS AN ORIGINAL UNPUBLISHED DRAWING CREATED FOR YOUR PERSONAL USE IN CONNECTION WITH A PROJECT PLANNED FOR YOU BY NSMC. IT IS NOT TO BE SHOWN OUTSIDE YOUR ORGANIZATION NOR USED, REPRODUCED, COPIED OR EXHIBITED IN ANY FASHION UNLESS AUTHORIZED IN WRITING BY AN OFFICER OF NSMC



**Project:** Pilot Flying J #307  
**Address:** 6605 N. Indian Canyon Drive, North Palm Springs, CA 92258  
**Phone:** \_\_\_\_\_ **Account Mgr.** S. Rosenbloom  
**Designer:** Araiza, G. **Scale:** Noted **Date:** 01/13/2021

**Client Approval:**  
 \_\_\_\_\_  
**Date:** \_\_\_\_\_

This sign intended to be in accordance with the requirements of Article 600 of the National Electrical Code and/or other applicable local codes. This includes proper grounding and bonding of this sign.

**Revisions:**  
 01/27/21 RL: Add square footage info. Update elevation pages.  
 02/16/21 GA: Add 307 to title block, add new pylon sign.  
 03/26/21 RL: Update elevations to show signs.

**Drawing Number**  
**29040**  
 R3  
 Sign Program



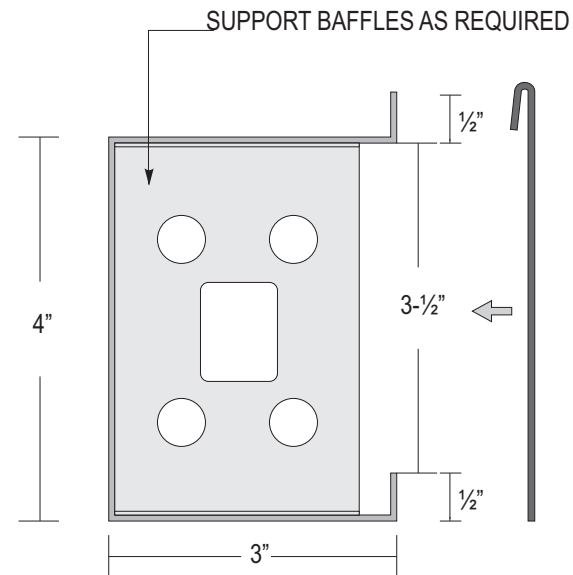

END COVER (TYP)

TOGGLE SWITCH  
ON EITHER END

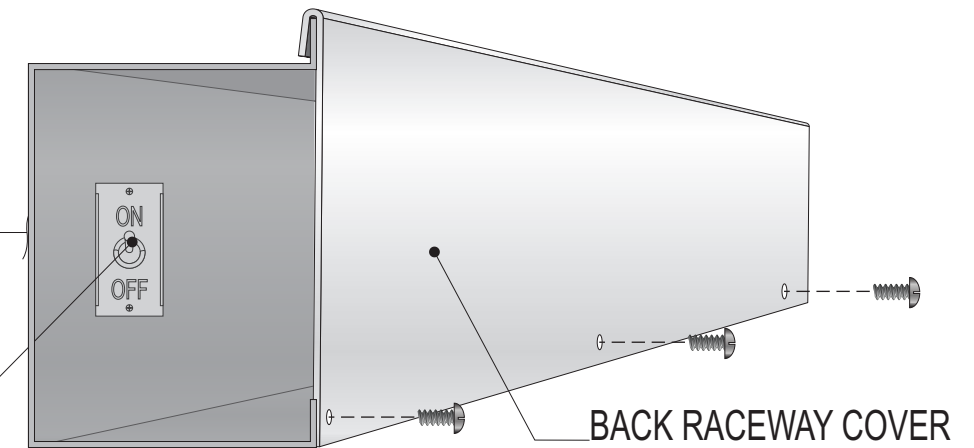

BACK RACEWAY COVER

**B** NEW LLUM. CHANNEL LETTERS - WELCOME

FASTENER SCHEDULE		
	#14 SELF TAPPING TEK FASTENER	FOR USE WITH PLYWOOD BACKED WOOD, STUCCO, OR EIFS WALL SYSTEM 1" MIN PENETRATION (EXCL. TIP)
	1/4" LAG SCREW	FOR USE WITH WOOD OR EIFS WALL SYSTEMS. 1 1/2" MIN PENETRATION (EXCL. TIP)
	1/4" DIA. THREADED ROD	FOR USE WITH WOOD, CONCRETE BLOCK OR EIFS WALL SYSTEMS.
	1/4" RED HEAD L.D.T (LARGE DIAMETER TOP CON)	FOR USE WITH CONCRETE BLOCK BRICK OR CONCRETE. EMBED A MIN OF 2 1/2"
	1/4" DIA HILTI HIT ROD WITH HY150 MAX ADHESIVE	FOR USE WITH CONCRETE EMBED A MIN OF 2"
	1/4" DIA HILTI HIT ROD WITH HY20 ADHESIVE	FOR USE WITH MASONRY AND BRICK EMBED A MIN OF 3 3/8"
	1/4" DIA HILTI HIT ROD WITH HY20 ADHESIVE	FOR USE WITH CONCRETE BLOCK EMBED A MIN OF 2"
	1/4" DIA HILTI HLC SLEEVE ANCHOR	FOR USE WITH CONCRETE, MASONRY AND BRICK EMBED A MIN OF 3 3/8"
INSTALLER SHALL VERIFY THAT THE FASTENERS CHOSEN ARE SUITABLE WITH WALL CONDITIONS		

**SPECIFICATIONS:**

WIREWAY: NEW .063" ALUMINUM FABRICATED RACEWAY , MOUNTED WITH BOLTS AS REQ'D. PAINT TO MATCH CLEAR ANODIZE & DARK BRONZE

CLEAR ANODIZE  
 DARK BRONZE TBD

END COVER (TYP)

TOGGLE SWITCH  
ON EITHER END

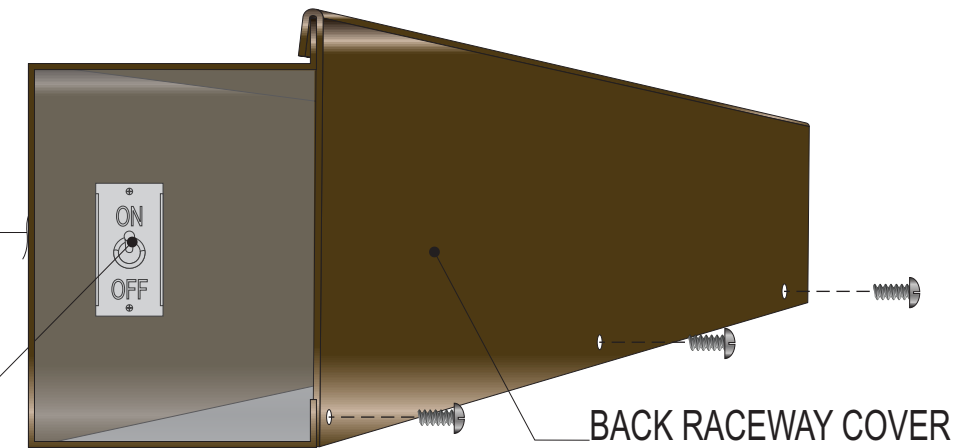

BACK RACEWAY COVER

**C** NEW LLUM. CHANNEL LETTERS - WELCOME DRIVERS

**WIREWAY SPECIFICATIONS**

SCALE: NTS

THIS IS AN ORIGINAL UNPUBLISHED DRAWING CREATED FOR YOUR PERSONAL USE IN CONNECTION WITH A PROJECT PLANNED FOR YOU BY NSMC. IT IS NOT TO BE SHOWN OUTSIDE YOUR ORGANIZATION NOR USED, REPRODUCED, COPIED OR EXHIBITED IN ANY FASHION UNLESS AUTHORIZED IN WRITING BY AN OFFICER OF NSMC

**National Sign & MARKETING CORPORATION**  
13580 5th St., Chino, CA 91710  
Tel 909.591.4742 Fax 909.591.9792  
e-mail : sales@nsmc.com  
Lic# 745030 - Exp. 01/31/22

**Project:** Pilot Flying J #307  
**Address:** 6605 N. Indian Canyon Drive, North Palm Springs, CA 92258  
**Phone:** \_\_\_\_\_ **Account Mgr.** S. Rosenbloom  
**Designer:** Araiza, G. **Scale:** Noted **Date:** 01/13/2021

**Client Approval:** \_\_\_\_\_  
**Date:** \_\_\_\_\_

This sign intended to be in accordance with the requirements of Article 600 of the National Electrical Code and/or other applicable local codes. This includes proper grounding and bonding of this sign.

**Revisions:**

01/27/21 RL: Add square footage info. Update elevation pages.
02/16/21 GA: Add 307 to title block, add new pylon sign.
03/26/21 RL: Update elevations to show signs.

**Drawing Number**  
**29040**  
R3  
Sign Program

- Note:
- \* G.C TO SUPPLY PRIMARY POWER SOURCE
  - \* ALL COMPONENT TO BE U.L. LISTED & APPROVED
  - \* THE LOCATION OF THE DISCONNECT SWITCH AFTER INSTALLATION SHALL COMPLY WITH ARTICLE 600.6 (A) (1) OF THE NATIONAL ELECTRICAL CODE.

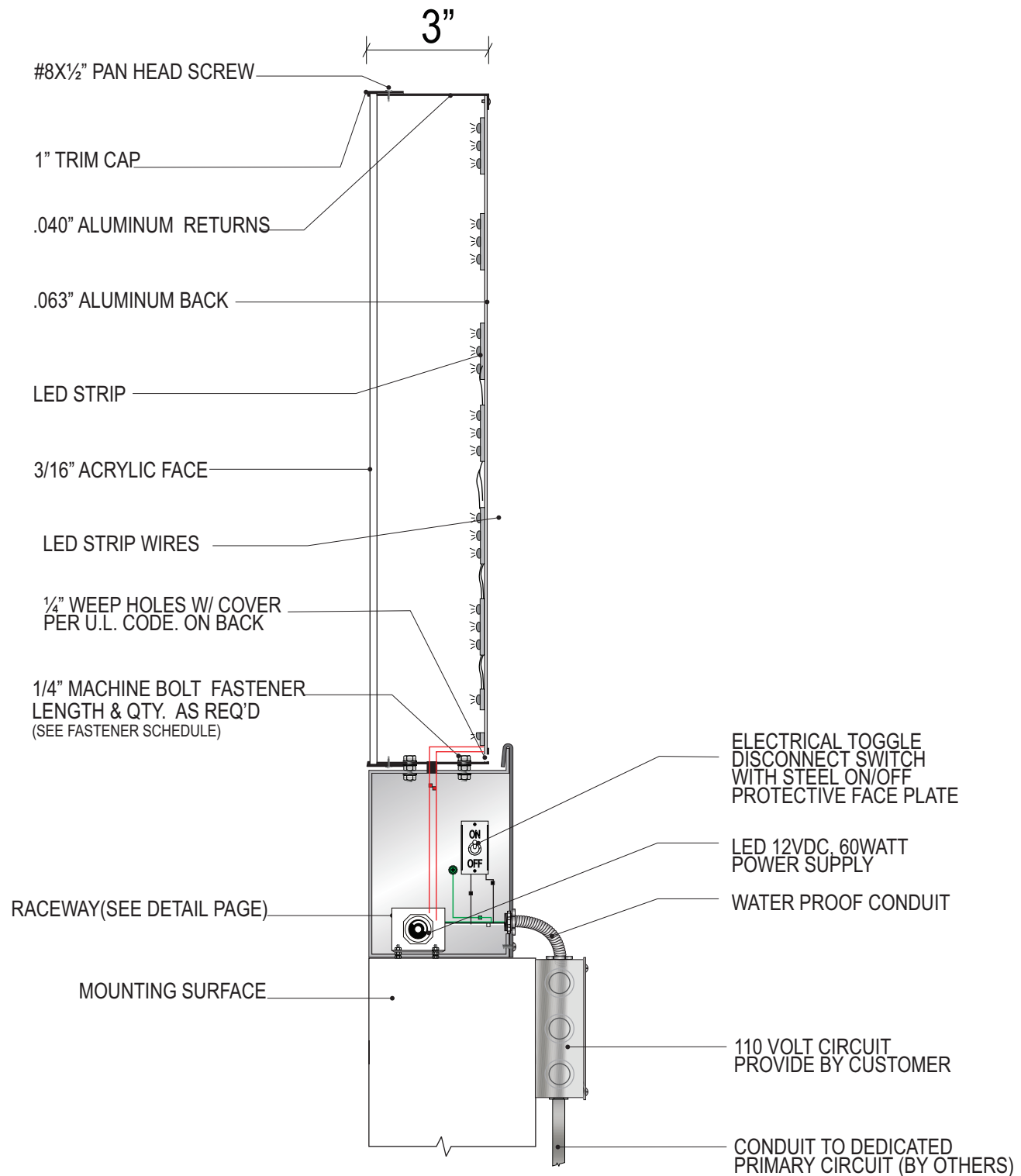

### FASTENER SCHEDULE

	#14 SELF TAPPING TEK FASTENER	FOR USE WITH PLYWOOD BACKED WOOD, STUCCO, OR EIFS WALL SYSTEM 1" MIN PENETRATION (EXCL. TIP)
	$\frac{1}{4}$ " LAG SCREW	FOR USE WITH WOOD OR EIFS WALL SYSTEMS. 1 $\frac{1}{2}$ " MIN PENETRATION (EXCL. TIP)
	$\frac{1}{4}$ " DIA. THREADED ROD	FOR USE WITH WOOD, CONCRETE BLOCK OR EIFS WALL SYSTEMS.
	$\frac{1}{4}$ " RED HEAD L.D.T (LARGE DIAMETER TOP CON)	FOR USE WITH CONCRETE BLOCK BRICK OR CONCRETE. EMBED A MIN OF 2 $\frac{1}{2}$ "
	$\frac{1}{4}$ " DIA HILTI HIT ROD WITH HY150 MAX ADHESIVE	FOR USE WITH CONCRETE EMBED A MIN OF 2"
	$\frac{1}{4}$ " DIA HILTI HIT ROD WITH HY20 ADHESIVE	FOR USE WITH MASONRY AND BRICK EMBED A MIN OF 3 $\frac{3}{8}$ "
	$\frac{1}{4}$ " DIA HILTI HIT ROD WITH HY20 ADHESIVE	FOR USE WITH CONCRETE BLOCK EMBED A MIN OF 2"
	$\frac{1}{4}$ " DIA HILTI HLC SLEEVE ANCHOR	FOR USE WITH CONCRETE, MASONRY AND BRICK EMBED A MIN OF 3 $\frac{3}{8}$ "
INSTALLER SHALL VERIFY THAT THE FASTENERS CHOSEN ARE SUITABLE WITH WALL CONDITIONS		

- B** NEW LLUM. CHANNEL LETTERS - WELCOME
- C** NEW LLUM. CHANNEL LETTERS - WELCOME DRIVERS

### SECTION DETAILS

SCALE: NTS

THIS IS AN ORIGINAL UNPUBLISHED DRAWING CREATED FOR YOUR PERSONAL USE IN CONNECTION WITH A PROJECT PLANNED FOR YOU BY NSMC. IT IS NOT TO BE SHOWN OUTSIDE YOUR ORGANIZATION NOR USED, REPRODUCED, COPIED OR EXHIBITED IN ANY FASHION UNLESS AUTHORIZED IN WRITING BY AN OFFICER OF NSMC



**National Sign & MARKETING CORPORATION**  
 13580 5th St., Chino, CA 91710  
 Tel 909.591.4742 Fax 909.591.9792  
 e-mail : sales@nsmc.com  
 Lic# 745030 - Exp. 01/31/22

**Project:** Pilot Flying J #307  
**Address:** 6605 N. Indian Canyon Drive, North Palm Springs, CA 92258  
**Phone:** \_\_\_\_\_ **Account Mgr.** S. Rosenbloom  
**Designer:** Araiza, G. **Scale:** Noted **Date:** 01/13/2021

**Client Approval:** \_\_\_\_\_  
 \_\_\_\_\_  
**Date:** \_\_\_\_\_

This sign intended to be in accordance with the requirements of Article 600 of the National Electrical Code and/or other applicable local codes. This includes proper grounding and bonding of this sign.



#### Revisions:

01/27/21 RL: Add square footage info. Update elevation pages.  
 02/16/21 GA: Add 307 to title block, add new pylon sign  
 03/26/21 RL: Update elevations to show signs

**Drawing Number**  
**29040**  
**R3**  
 Sign Program



SURVEY REQUIRED PRIOR TO MANUFACTURE



27.50 SQ. FT.

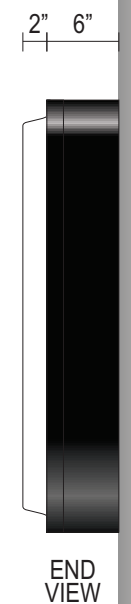

**Specifications:** S/F ILLUM. CABINET

- CABINET: 1-1/2"X1-1/2"X1/8" ALUMINUM ANGLE FRAME SKINNED WITH .080" ALUMINUM PAINTED BLACK SMOOTH SATIN FINISH
- RETAINER: 1-1/2" X .063" ALUMINUM PAINTED BLACK SMOOTH SATIN FINISH
- FACES: .177" X 2" DEEP PAN FORMED CLEAR POLYCARBONATE WITH DIGITAL PRINT VINYL GRAPHICS APPLIED SECOND SURFACE AND BACK SPRAYED WITH TRANSLUCENT WHITE PAINT.
- ILLUMINATION: 3GOQ 6500K WHITE SPECTRUM LED
- POWER SUPPLY: ????
- SWITCH: ELECTRICAL TOGGLE DISCONNECT SWITCH WITH BOOT

ALL WIRING & COMPONENTS TO MEET U.L. STANDARDS

	MP SV923 BLACK
	.177" CLEAR POLYCARBONATE
	TRANSLUCENT WHITE PAINT
	3M 3630-136 / PANTONE 368 C

**D** NEW ILLUM. WALL SIGN - PJ FRESH

**NEW ILLUMINATED WALL SIGN**

SCALE: 3/4" = 1'-0"

THIS IS AN ORIGINAL UNPUBLISHED DRAWING CREATED FOR YOUR PERSONAL USE IN CONNECTION WITH A PROJECT PLANNED FOR YOU BY NSMC. IT IS NOT TO BE SHOWN OUTSIDE YOUR ORGANIZATION NOR USED, REPRODUCED, COPIED OR EXHIBITED IN ANY FASHION UNLESS AUTHORIZED IN WRITING BY AN OFFICER OF NSMC

**National Sign & MARKETING CORPORATION**  
 13580 5th St., Chino, CA 91710  
 Tel 909.591.4742 Fax 909.591.9792  
 e-mail : sales@nsmc.com  
 Lic# 745030 - Exp. 01/31/22

**Project:** Pilot Flying J #307  
**Address:** 6605 N. Indian Canyon Drive, North Palm Springs, CA 92258  
**Phone:** \_\_\_\_\_ **Account Mgr.** S. Rosenbloom  
**Designer:** Araiza, G. **Scale:** Noted **Date:** 01/13/2021

**Client Approval:** \_\_\_\_\_  
 Date: \_\_\_\_\_

This sign intended to be in accordance with the requirements of Article 600 of the National Electrical Code and/or other applicable local codes. This includes proper grounding and bonding of this sign.

**Revisions:**

01/27/21 RL: Add square footage info. Update elevation pages.
02/16/21 GA: Add 307 to title block, add new pylon sign
03/26/21 RL: Update elevations to show signs

**Drawing Number**  
**29040**  
 R3  
 Sign Program

- Note:
- \* G.C TO SUPPLY PRIMARY POWER SOURCE
  - \* ALL COMPONENT TO BE U.L. LISTED & APPROVED
  - \* THE LOCATION OF THE DISCONNECT SWITCH AFTER INSTALLATION SHALL COMPLY WITH ARTICLE 600.6 (A) (1) OF THE NATIONAL ELECTRICAL CODE.

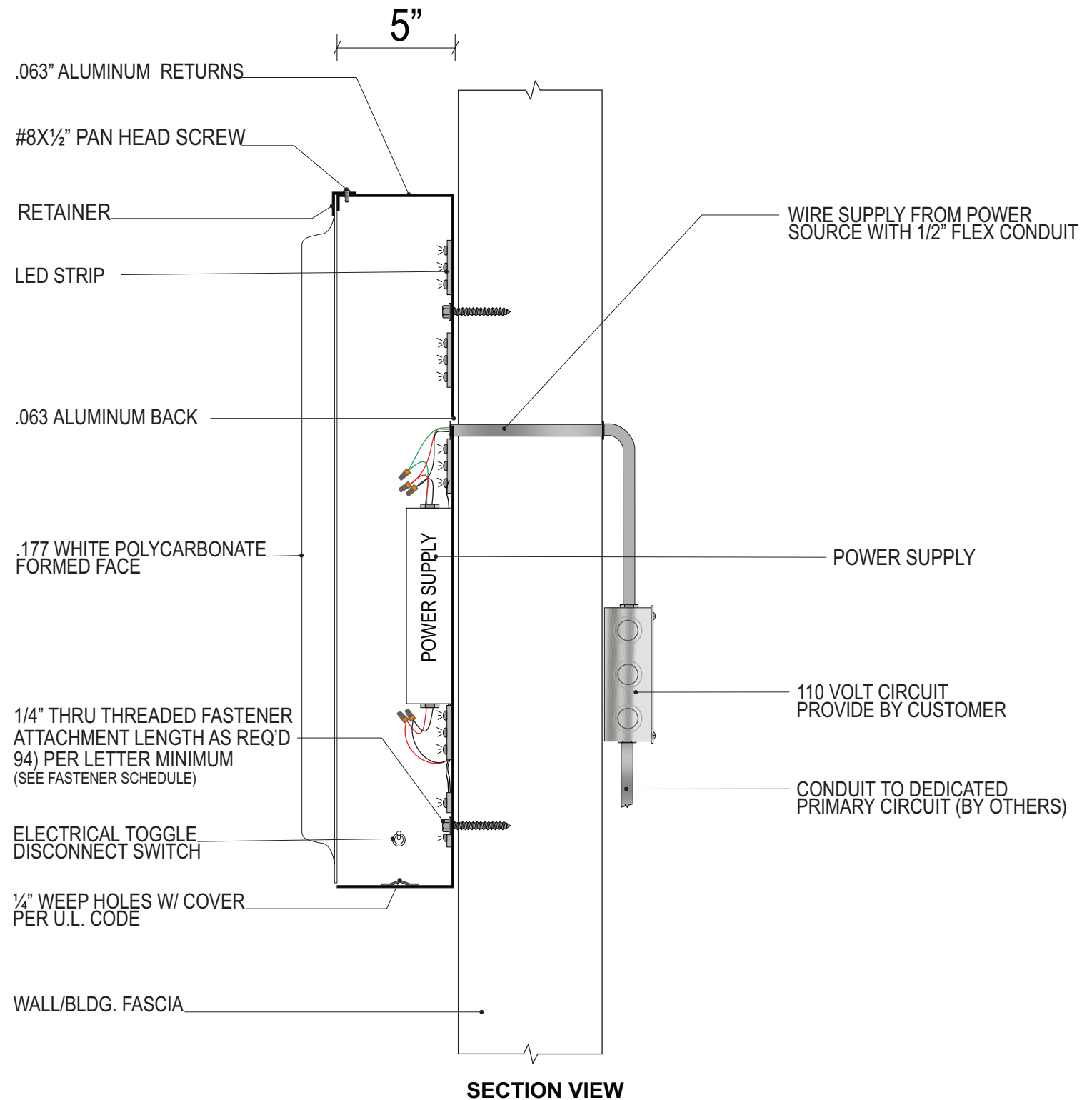

FASTENER SCHEDULE		
	#14 SELF TAPPING TEK FASTENER	FOR USE WITH PLYWOOD BACKED WOOD, STUCCO, OR EIFS WALL SYSTEM 1" MIN PENETRATION (EXCL. TIP)
	1/2" LAG SCREW	FOR USE WITH WOOD OR EIFS WALL SYSTEMS. 1 1/2" MIN PENETRATION (EXCL. TIP)
	1/4" DIA. THREADED ROD	FOR USE WITH WOOD, CONCRETE BLOCK OR EIFS WALL SYSTEMS.
	1/4" RED HEAD L.D.T (LARGE DIAMETER TOP CON)	FOR USE WITH CONCRETE BLOCK BRICK OR CONCRETE. EMBED A MIN OF 2 1/2"
	1/2" DIA HILTI HIT ROD WITH HY150 MAX ADHESIVE	FOR USE WITH CONCRETE EMBED A MIN OF 2"
	1/4" DIA HILTI HIT ROD WITH HY20 ADHESIVE	FOR USE WITH MASONRY AND BRICK EMBED A MIN OF 3/4"
	1/4" DIA HILTI HIT ROD WITH HY20 ADHESIVE	FOR USE WITH CONCRETE BLOCK EMBED A MIN OF 2"
	1/4" DIA HILTI HLC SLEEVE ANCHOR	FOR USE WITH CONCRETE, MASONRY AND BRICK EMBED A MIN OF 3/4"

INSTALLER SHALL VERIFY THAT THE FASTENERS CHOSEN ARE SUITABLE WITH WALL CONDITIONS

**D** NEW ILLUM. WALL SIGN - PJ FRESH

### SECTION DETAILS

SCALE: NTS

THIS IS AN ORIGINAL UNPUBLISHED DRAWING CREATED FOR YOUR PERSONAL USE IN CONNECTION WITH A PROJECT PLANNED FOR YOU BY NSMC. IT IS NOT TO BE SHOWN OUTSIDE YOUR ORGANIZATION NOR USED, REPRODUCED, COPIED OR EXHIBITED IN ANY FASHION UNLESS AUTHORIZED IN WRITING BY AN OFFICER OF NSMC

**National Sign & MARKETING CORPORATION**  
 13580 5th St., Chino, CA 91710  
 Tel 909.591.4742 Fax 909.591.9792  
 e-mail : sales@nsmc.com  
 Lic# 745030 - Exp. 01/31/22

**Project:** Pilot Flying J #307  
**Address:** 6605 N. Indian Canyon Drive, North Palm Springs, CA 92258  
**Phone:** \_\_\_\_\_ **Account Mgr.** S. Rosenbloom  
**Designer:** Araiza, G. **Scale:** Noted **Date:** 01/13/2021

**Client Approval:** \_\_\_\_\_  
 \_\_\_\_\_  
**Date:** \_\_\_\_\_

This sign intended to be in accordance with the requirements of Article 600 of the National Electrical Code and/or other applicable local codes. This includes proper grounding and bonding of this sign.

**Revisions:**

01/27/21 RL: Add square footage info. Update elevation pages.
02/16/21 GA: Add 307 to title block, add new pylon sign.
03/26/21 RL: Update elevations to show signs.

**Drawing Number**  
**29040**  
 R3  
 Sign Program

SURVEY REQUIRED PRIOR TO MANUFACTURE

CLIENT TO PROVIDE HIGH RESOLUTION IMAGE PRIOR TO MANUFACTURE

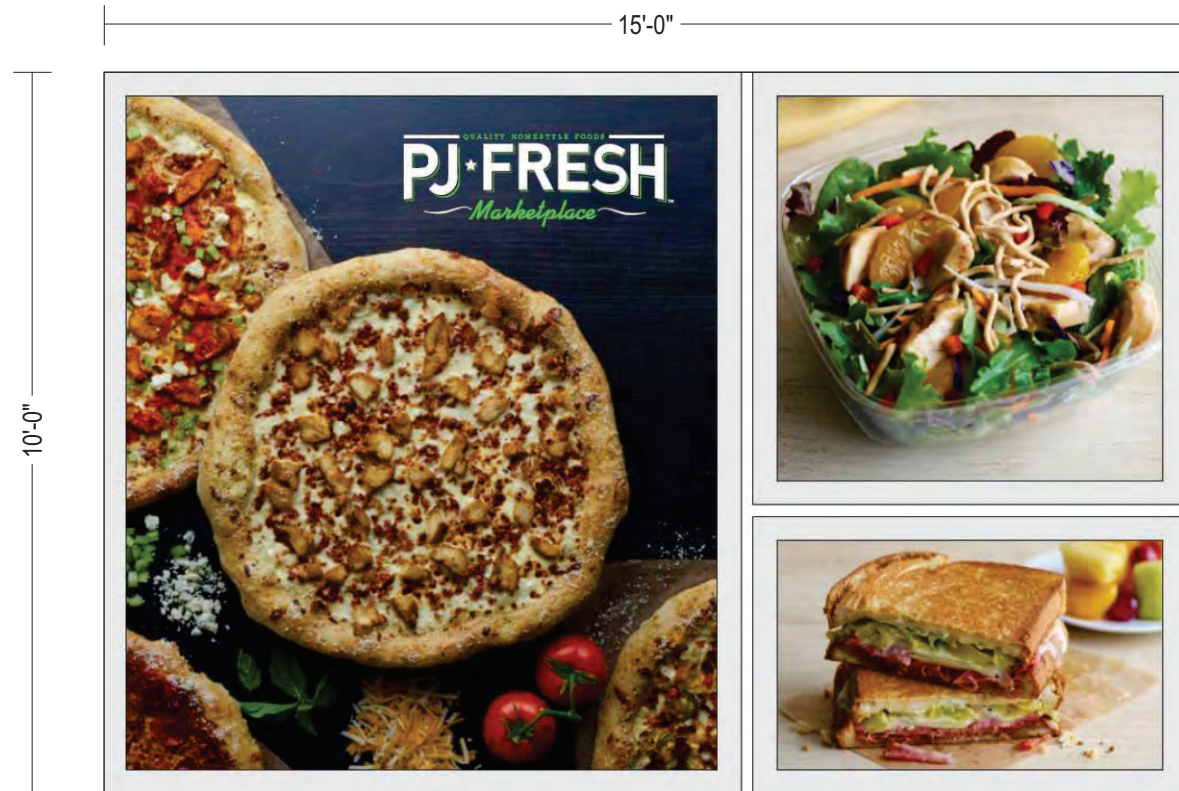

150 SQ. FT.

**Specifications:**

NON-ILLUMINATED WALL ART DIGITAL PRINT VINYL OVERLAY FIRSTSURFACE ON WHITE FLEX MATERIAL TENSIONED ONTO SIGNCOMP WALL FRAME SYSTEM. MOUNTED TO WALL WITH APPROPRIATE FASTENERS PER WALL CONDITION. PAINTED MP BRUSHED ALUMINUM, SEMI GLOSS FINISH CLIENT TO PROVIDE HIGH RESOLUTION IMAGE PRIOR TO MANUFACTURE.

FASTENER SCHEDULE		
	#14 SELF TAPPING TEK FASTENER	FOR USE WITH PLYWOOD BACKED WOOD, STUCCO, OR EIFS WALL SYSTEM 1" MIN PENETRATION (EXCL. TIP)
	1/2" LAG SCREW	FOR USE WITH WOOD OR EIFS WALL SYSTEMS. 1 1/2" MIN PENETRATION (EXCL. TIP)
	1/2" DIA. THREADED ROD	FOR USE WITH WOOD, CONCRETE BLOCK OR EIFS WALL SYSTEMS.
	1/2" RED HEAD L.D.T (LARGE DIAMETER TOP CON)	FOR USE WITH CONCRETE BLOCK BRICK OR CONCRETE. EMBED A MIN OF 2 1/2"
	1/2" DIA HILTI HIT ROD WITH HY150 MAX ADHESIVE	FOR USE WITH CONCRETE EMBED A MIN OF 2"
	1/2" DIA HILTI HIT ROD WITH HY20 ADHESIVE	FOR USE WITH MASONRY AND BRICK EMBED A MIN OF 3 3/8"
	1/2" DIA HILTI HIT ROD WITH HY20 ADHESIVE	FOR USE WITH CONCRETE BLOCK EMBED A MIN OF 2"
	1/2" DIA HILTI HLC SLEEVE ANCHOR	FOR USE WITH CONCRETE, MASONRY AND BRICK EMBED A MIN OF 3 3/8"
INSTALLER SHALL VERIFY THAT THE FASTENERS CHOSEN ARE SUITABLE WITH WALL CONDITIONS		

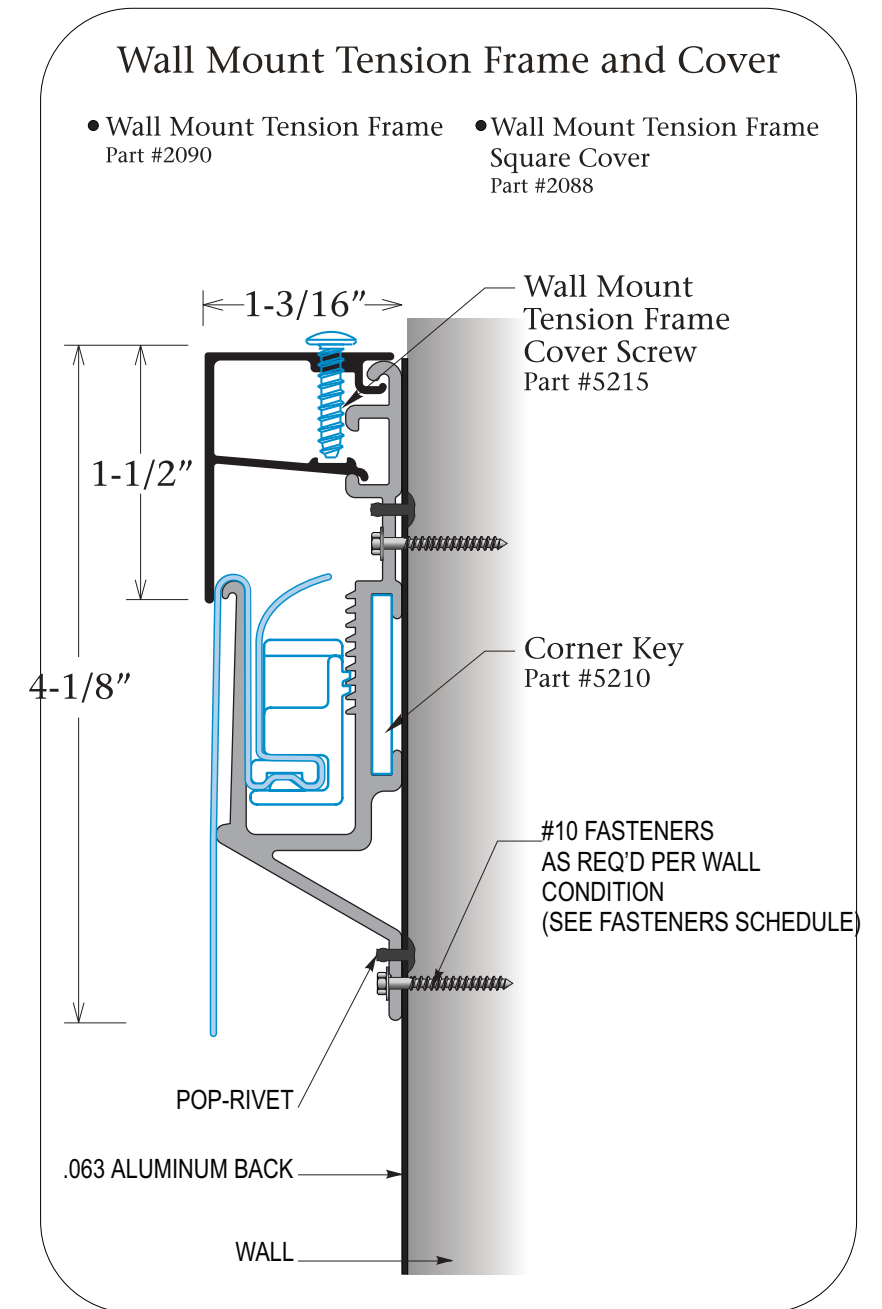

**E** NEW SNAP FRAME WALL WART

**NEW SNAP FRAME WALL ART**

SCALE: 3/8" = 1'-0"

THIS IS AN ORIGINAL UNPUBLISHED DRAWING CREATED FOR YOUR PERSONAL USE IN CONNECTION WITH A PROJECT PLANNED FOR YOU BY NSMC. IT IS NOT TO BE SHOWN OUTSIDE YOUR ORGANIZATION NOR USED, REPRODUCED, COPIED OR EXHIBITED IN ANY FASHION UNLESS AUTHORIZED IN WRITING BY AN OFFICER OF NSMC



**Project:** Pilot Flying J #307  
**Address:** 6605 N. Indian Canyon Drive, North Palm Springs, CA 92258  
**Phone:** \_\_\_\_\_ **Account Mgr.** S. Rosenbloom  
**Designer:** Araiza, G. **Scale:** Noted **Date:** 01/13/2021

**Client Approval:** \_\_\_\_\_  
 \_\_\_\_\_  
**Date:** \_\_\_\_\_

This sign intended to be in accordance with the requirements of Article 600 of the National Electrical Code and/or other applicable local codes. This includes proper grounding and bonding of this sign.

**Revisions:**

01/27/21 RL: Add square footage info, Update elevation pages
02/16/21 GA: Add 307 to title block, add new pylon sign
03/26/21 RL: Update elevations to show signs

**Drawing Number**  
**29040**  
 R3  
 Sign Program



**Specifications:**

**TOP CABINET:** 2"X2"X3/16" FABRICATED ALUMINUM FRAME SKINNED WITH .080" ALUMINUM PAINTED MP BLACK, SMOOTH FINISH. WHITE FLEX SUBSTRATE WITH TRANSLUCENT VINYL GRAPHICS APPLIED FIRST SURFACE.  
**ILLUMINATION:** SLOAN II DS WHITE LED

**MIDDLE CABINETS:**  
**FACES:** 2" PAN FORMED FACES WITH ZIP TRACK & CHANGEABLE LETTERS  
**BACKS:** .063" ALUMINUM. PAINT INSIDE WHITE  
**RETURNS:** .080" X 5" DEEP ALUMINUM PAINTED BLACK  
**ILLUMINATION:** WHITE LED

**BOTTOM CABINET:**  
**FACES:** 3/16" WHITE ACRYLIC #7328 WITH TRANSLUCENT VINYL APPLIED FIRST SURFACE.  
**BACKS:** .063" ALUMINUM. PAINT INSIDE WHITE  
**RETURNS:** .040" X 5" DEEP PRE-COATED WHITE ALUMINUM  
**TRIM CAP:** 1" WHITE  
**ILLUMINATION:** WHITE LED  
**WENDY'S:** MANUFACTURED BY OTHERS, INSTALLATION BY NSMC

**FUEL PRICE UNITS:** PROVIDED BY OTHERS

**POLE COVER:** 2"X2"X3/16" FABRICATED ALUMINUM FRAME SKINNED WITH .080" ALUMINUM WITH MEDIUM TEX-COTE TEXTURE FINISH, PAINTED TO MATCH EXISTING POLE COVER

**PIPE:** ASD REQ'D BY ENGINEERING..

ALL WIRING AND COMPONENTS TO MEET U.L. STANDARDS

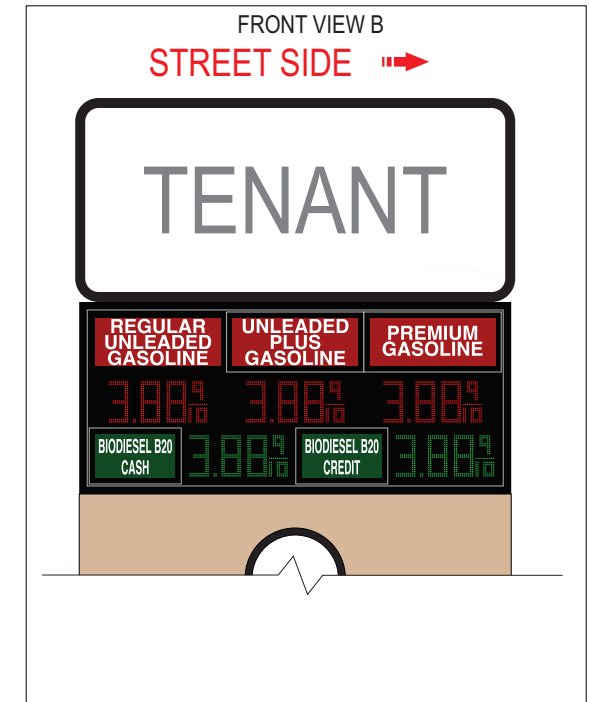
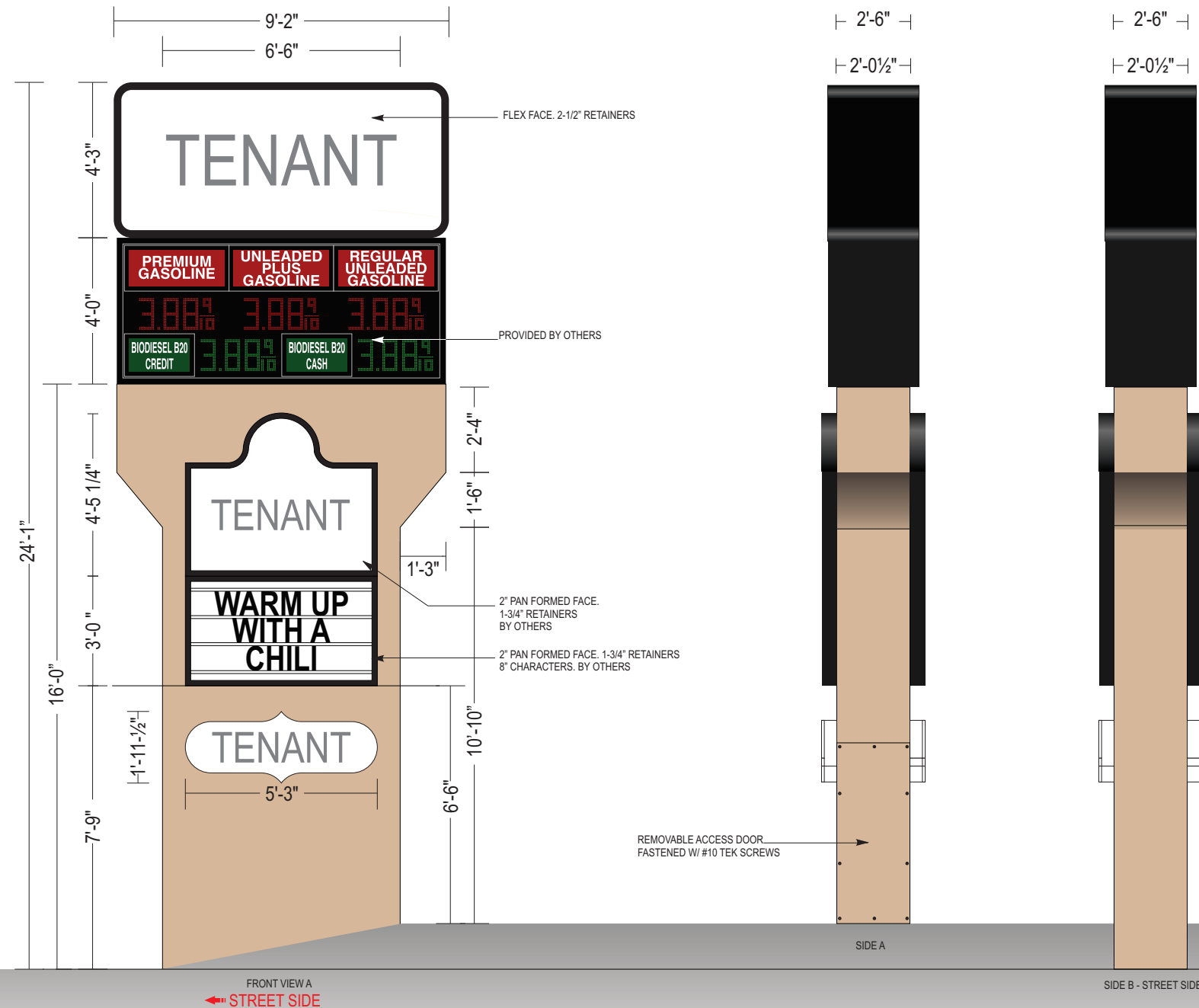

NEW D/F ILLUM. PYLON SIGN

**NEW D/F ILLUMINATED PYLON SIGN**

SCALE: 1/4" = 1'-0"

- ① MP SV923 BLACK
- ② NOT USE
- ③ WHITE FLEX FACE

THIS IS AN ORIGINAL UNPUBLISHED DRAWING CREATED FOR YOUR PERSONAL USE IN CONNECTION WITH A PROJECT PLANNED FOR YOU BY NSMC. IT IS NOT TO BE SHOWN OUTSIDE YOUR ORGANIZATION NOR USED, REPRODUCED, COPIED OR EXHIBITED IN ANY FASHION UNLESS AUTHORIZED IN WRITING BY AN OFFICER OF NSMC



**Project:** Pilot Flying J #307  
**Address:** 6605 N. Indian Canyon Drive, North Palm Springs, CA 92258  
**Phone:** \_\_\_\_\_ **Account Mgr.** S. Rosenbloom  
**Designer:** Araiza, G. **Scale:** Noted **Date:** 01/13/2021

**Client Approval:** \_\_\_\_\_  
**Date:** \_\_\_\_\_

This sign intended to be in accordance with the requirements of Article 600 of the National Electrical Code and/or other applicable local codes. This includes proper grounding and bonding of this sign.

**Revisions:**  
 01/27/21 RL: Add square footage info. Update elevation pages.  
 02/16/21 GA: Add 307 to title block, add new pylon sign.  
 03/26/21 RL: Update elevations to show signs.

**Drawing Number**  
**29040**  
**R3**  
 Sign Program



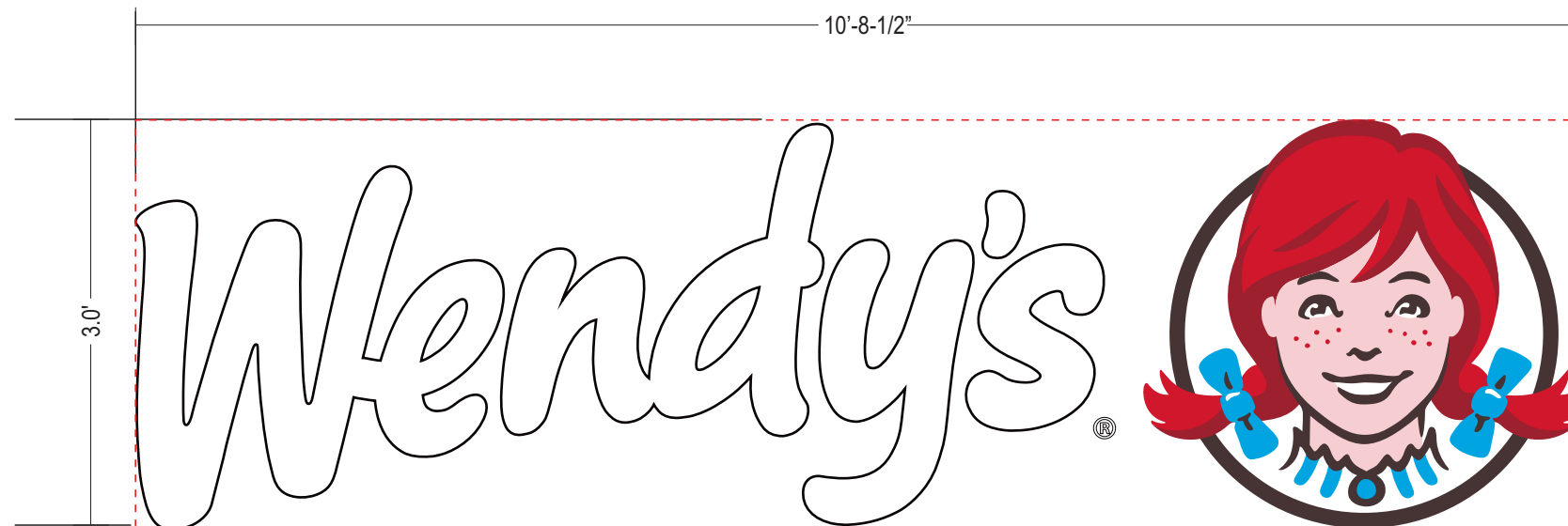

32.32 SQ. FT.

**Specifications:**

SIGNAGE: CHANNEL LETTERS PROVIDED BY OTHERS AND INSTALLED BY NSMC

- 1 Illumination - white LEDs\*
- 2 Letter faces - thermoformed white acrylic
- 3 Cameo face - digitally printed second surface thermoformed acrylic
- 4 Letter & Cameo returns - 4 3/4" deep .040 aluminum

\*Total electrical load: 2.4 amps.  
Requires (1) 20 amp circuit @ 120V/60Hz (all components UL listed)

ALL WIRING AND COMPONENTS TO MEET U.L. STANDARDS

**INSTALLATION ONLY**

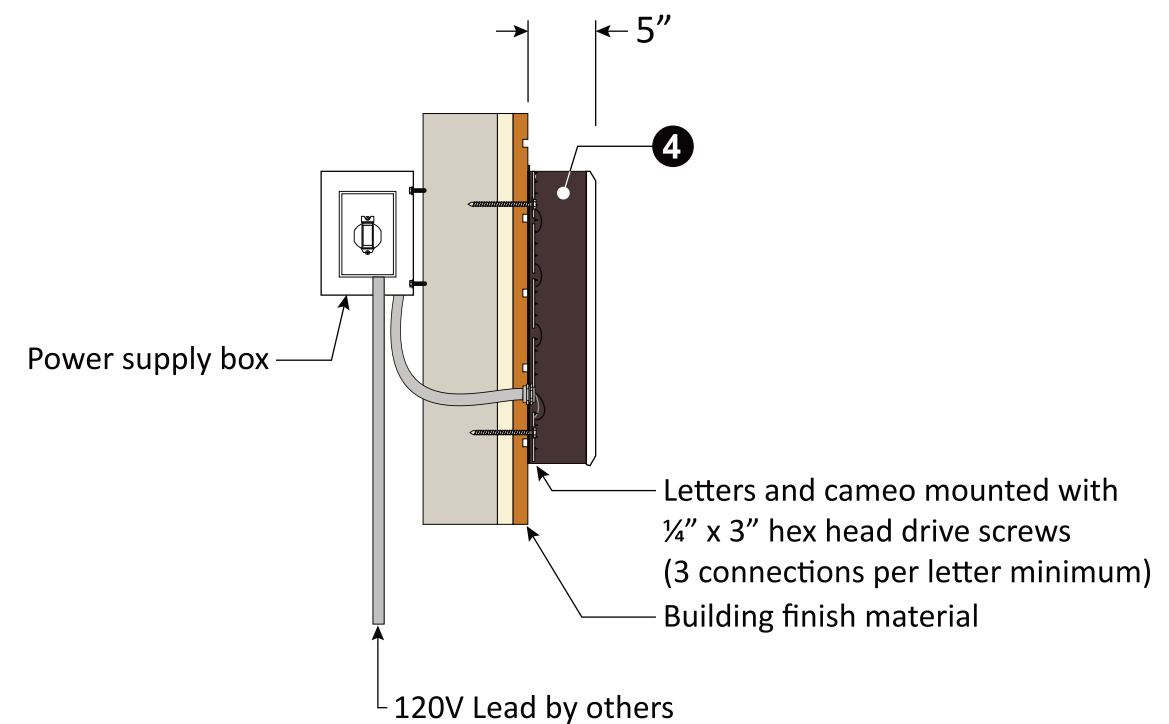

4 WENDY'S CHANNEL LETTER SIGN

**WENDY'S CHANNEL LETTERS**

SCALE: 3/4" = 1'-0"

THIS IS AN ORIGINAL UNPUBLISHED DRAWING CREATED FOR YOUR PERSONAL USE IN CONNECTION WITH A PROJECT PLANNED FOR YOU BY NSMC. IT IS NOT TO BE SHOWN OUTSIDE YOUR ORGANIZATION NOR USED, REPRODUCED, COPIED OR EXHIBITED IN ANY FASHION UNLESS AUTHORIZED IN WRITING BY AN OFFICER OF NSMC



**Project:** Pilot Flying J #307  
**Address:** 6605 N. Indian Canyon Drive, North Palm Springs, CA 92258  
**Phone:** \_\_\_\_\_ **Account Mgr.** S. Rosenbloom  
**Designer:** Araiza, G. **Scale:** Noted **Date:** 01/13/2021

**Client Approval:** \_\_\_\_\_  
Date: \_\_\_\_\_

This sign intended to be in accordance with the requirements of Article 600 of the National Electrical Code and/or other applicable local codes. This includes proper grounding and bonding of this sign.

**Revisions:**

01/27/21 RL: Add square footage info. Update elevation pages.
02/16/21 GA: Add 307 to title block, add new pylon sign.
03/26/21 RL: Update elevations to show signs.

**Drawing Number**  
**29040**  
R3  
Sign Program





**SURVEY REQUIRED PRIOR TO MANUFACTURE**

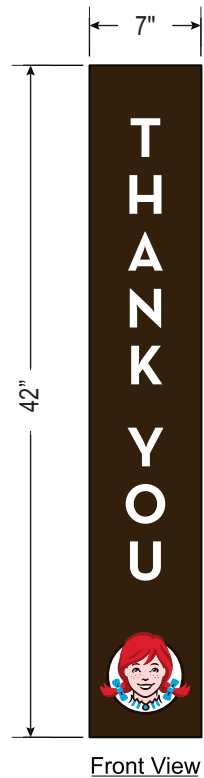

2.04 SQ. FT.

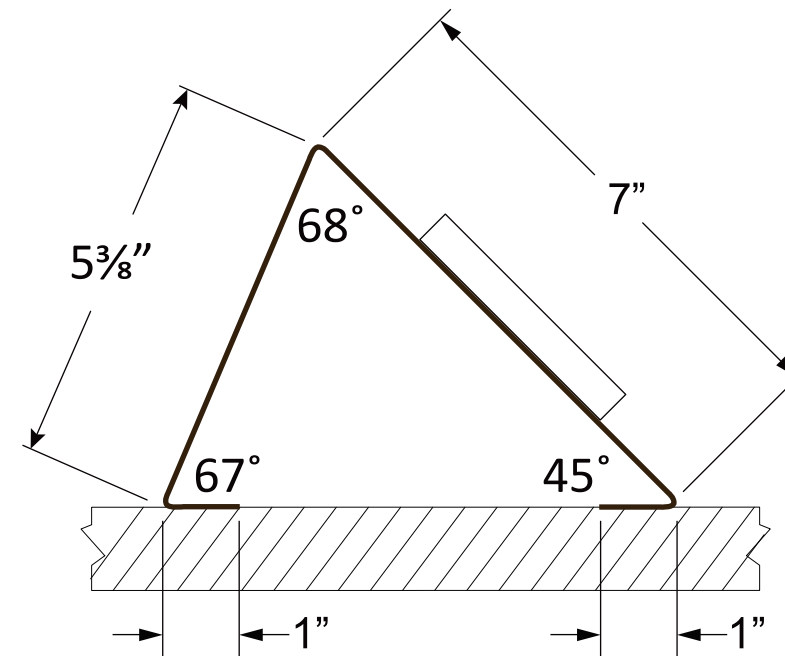
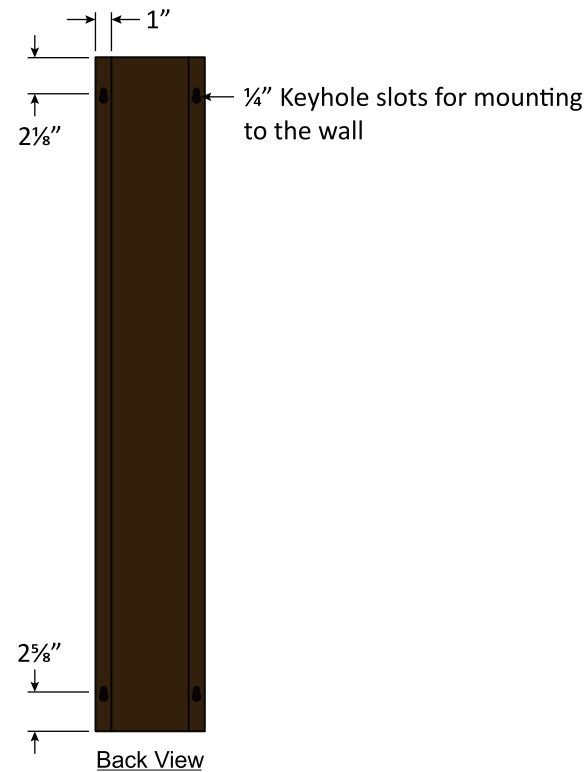

Mounting View

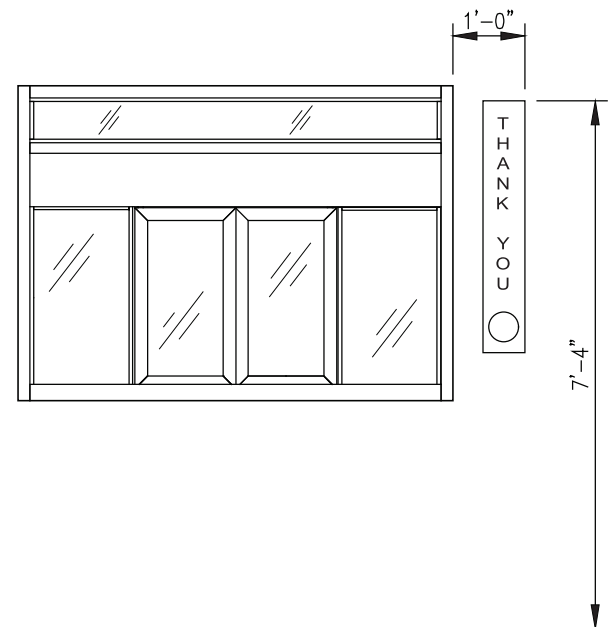

SQUARE FOOTAGE: 2.04 SF.  
NON-ILLUMINATED "THANK YOU" SIGN

(24)

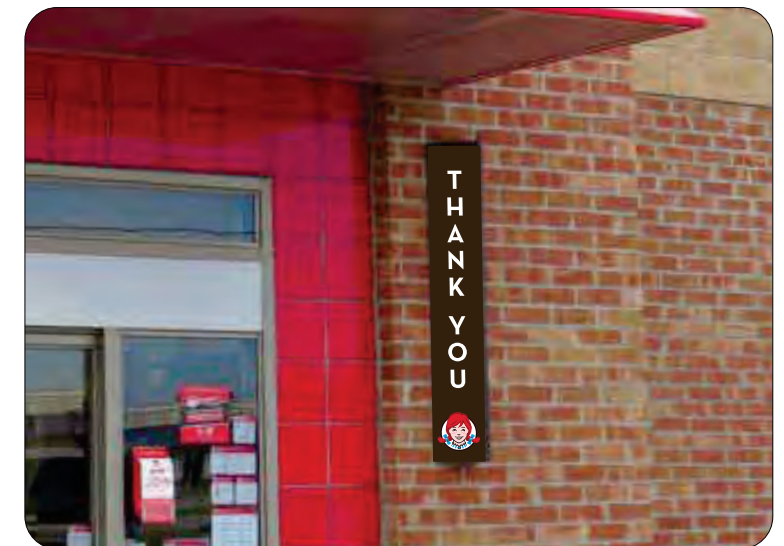

**Specifications:**

LIGHT BOX & BOTTOM TRIM PROVIDED BY OTHERS. INSTALLATION BY NSMC

- 1 Non-illuminated with stand off copy
- PMS 186c - hair, freckles
- PMS 201c - hair, outline
- PMS 698c - face, neck
- PMS 299c - bow, shirt, brooch
- PMS 439c - outline
- Dark Bronze ALC #313 - panel background
- White

ALL WIRING AND COMPONENTS TO MEET U.L. STANDARDS

**INSTALLATION ONLY**

8 THANK YOU SIGN

**THANK YOU SIGN**

SCALE: 1" = 1'-0"

THIS IS AN ORIGINAL UNPUBLISHED DRAWING CREATED FOR YOUR PERSONAL USE IN CONNECTION WITH A PROJECT PLANNED FOR YOU BY NSMC. IT IS NOT TO BE SHOWN OUTSIDE YOUR ORGANIZATION NOR USED, REPRODUCED, COPIED OR EXHIBITED IN ANY FASHION UNLESS AUTHORIZED IN WRITING BY AN OFFICER OF NSMC



**Project:** Pilot Flying J #307  
**Address:** 6605 N. Indian Canyon Drive, North Palm Springs, CA 92258  
**Phone:** \_\_\_\_\_ **Account Mgr.** S. Rosenbloom  
**Designer:** Araiza, G. **Scale:** Noted **Date:** 01/13/2021

**Client Approval:** \_\_\_\_\_  
**Date:** \_\_\_\_\_

This sign intended to be in accordance with the requirements of Article 600 of the National Electrical Code and/or other applicable local codes. This includes proper grounding and bonding of this sign.

**Revisions:**

01/27/21 RL: Add square footage info. Update elevation pages.
02/16/21 GA: Add 307 to title block, add new pylon sign.
03/26/21 RL: Update elevations to show signs.

**Drawing Number**  
**29040**  
R3  
Sign Program



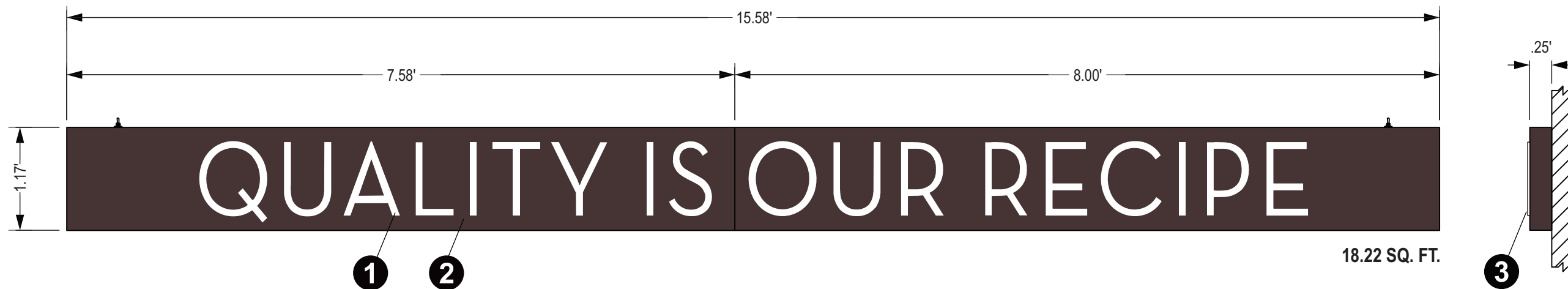

18.22 SQ. FT.

**Specifications:**

QIOR PUSH THRU SIGN PROVIDED BY OTHERS. INSTALLATION BY NSMC

- 1 Weather proof sign with a minimum of 2 drain holes (1/4" - 1/2" dia.)
- 2 Internally illuminated with white LEDs.\*
- 3 12mm clear acrylic push thru copy

**INSTALLATION ONLY**

- Wendy's Dark Bronze
- White

\*Total electrical load = 2.4 amps @ 120v/60hz

ALL WIRING AND COMPONENTS TO MEET U.L. STANDARDS

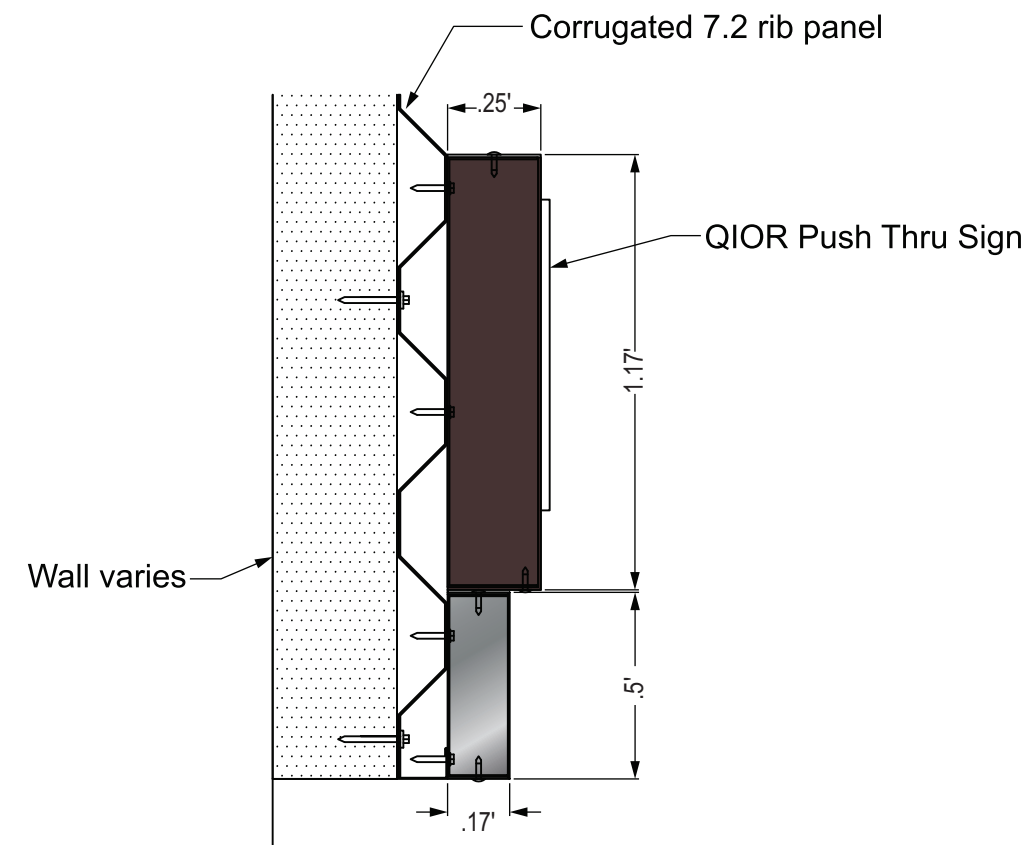

**SIDE VIEW**

10 11 QIOR PUSH THRU SIGN

**QIOR PUSH THRU SIGN**

SCALE: 3/4" = 1'-0"

THIS IS AN ORIGINAL UNPUBLISHED DRAWING CREATED FOR YOUR PERSONAL USE IN CONNECTION WITH A PROJECT PLANNED FOR YOU BY NSMC. IT IS NOT TO BE SHOWN OUTSIDE YOUR ORGANIZATION NOR USED, REPRODUCED, COPIED OR EXHIBITED IN ANY FASHION UNLESS AUTHORIZED IN WRITING BY AN OFFICER OF NSMC



**Project:** Pilot Flying J #307  
**Address:** 6605 N. Indian Canyon Drive, North Palm Springs, CA 92258  
**Phone:** \_\_\_\_\_ **Account Mgr.** S. Rosenbloom  
**Designer:** Araiza, G. **Scale:** Noted **Date:** 01/13/2021

**Client Approval:** \_\_\_\_\_  
 \_\_\_\_\_  
**Date:** \_\_\_\_\_

This sign intended to be in accordance with the requirements of Article 600 of the National Electrical Code and/or other applicable local codes. This includes proper grounding and bonding of this sign.

**Revisions:**

01/27/21 RL: Add square footage info. Update elevation pages.
02/16/21 GA: Add 307 to title block, add new pylon sign.
03/26/21 RL: Update elevations to show signs.

**Drawing Number**  
**29040**  
 R3  
 Sign Program

